The Times

LOS ANGELES 1781 1913

In Three Parts—30 Pages.
PART 1—TELEGRAPH SHEET—16 Pages.

For Liberty under Law, Equal Rights and Industrial Freedom

TUESDAY MORNING, APRIL 22, 1913.

PRICE 5c; Yearly, $6; Monthly, 75 Cents, postpaid. Delivered, average cost per copy, 2½ Cts.

Definiteness.

BAR JAPS AND CHINESE IN TEXT OF NEW BILL.

An Oath to Enact Anti-Alien Legislation Is Sworn by Majority Party.

Gov. Johnson Virtually Notifies President Wilson and Secretary of State Bryan to "Mind Their Own Business" While the Administration in Washington Confuses Its Chagrin That It Has Been Unable to Head Off the Pending Measures.

[BY A. P. NIGHT WIRE TO THE TIMES.]

SACRAMENTO (Cal.) April 21.—The new bills dealing with the question of land-ownership by aliens in California, each representing the views of a considerable faction in the Legislature, will be offered and voted on in the Senate this week.

Through an agreement reached by leaders of the majority party, a law aimed solely against the Japanese and Chinese will be proposed as a substitute for the Thompson-Birdsall measure, and probably will be passed. If it is not passed, then an end will be come to the anti-alien land legislation at this session, according to the positions of the floor leaders.

TEXT OF THE BILL.

It is planned to throw out entirely the guarded language of the Thompson-Birdsall bill and put in its place two simple prohibitions:

(1) No alien who is ineligible to citizenship shall be permitted to acquire and hold land in California for a period of one year after date of such prohibition.

(2) No corporation, the majority of the stock of which is held by aliens who are ineligible to citizenship, shall be permitted to acquire and hold land except for one year.

IN THE AGREEMENT.

Agreed on this procedure are Senator J. E. Boynton, president pro tem. and floor leader of the upper house; Senator Leo C. Gates, chairman of the Judiciary Committee; Senator N. Thompson, chairman of the Committee on Revenue and Taxation, and others.

The bill will be opposed by several of the Democrats, led by Senators Campbell and Monahan, who expressed themselves on the floor of the Senate this afternoon as standing against the use of the words "ineligible to citizenship" in describing the aliens whom it is sought to restrict.

This usage was seriously condemned by President Wilson and Secretary of State Bryan in the telegram received by Gov. Johnson from Washington last week, and the bill which Caminetti, or one of his Democratic colleagues will introduce, will confine the restrictions to "aliens who have not declared their intention to become citizens, according to law."

In effect, the Progressive Republicans are now proposing substantially the original Democratic bill, while the Democrats are tending towards the original administration bill.

The new alignment was foreshadowed in a brief debate on the subject in the Senate this afternoon, when Senator Birdsall called up his bill for the purpose of making a minor amendment. In its present form, which is soon to be changed again, the bill permits corporations composed of aliens "eligible to citizenship" to own land. Senator Caminetti wished to amend it to give the privilege only to corporations composed of aliens who had declared their intention to become citizens.

In the midst of the discussion Senator Boynton arose.

ASKED AND ANSWERED.

"What is the purpose of an anti-alien land bill?" he asked Caminetti.

"To keep out people we don't want here, particularly the Japanese," replied the Democratic Senator.

"Then why not say so in the bill you propose here?"

"Because the experience of this State with Chinese exclusion showed that laws directed against a particular nation would not be upheld in the Supreme Court," said Caminetti.

"On the assumption that you intend

(Continued on Second Page.)

THE WORLD'S NEWS IN TODAY'S TIMES.

SYNOPSIZED, CLASSIFIED AND INDEXED.

TITLES — PAGES — PARTS

[1] The Bill to Bar Japs and Chinese.
The Position on in Oregon.
Japan Gains Converts in Mexico.
Warships on the Pacific Coast.
Taft Tries to Save the Birds.
Fight Shifts on the Tariff Bill.
Plan School of Domestic Science.
Orpheum Report Good Business.
Deeds, Bonds, Financial Summary.
Shortage Reported on the Water Front.
Day of the Rose; City in Brief.

[2] Bell and Stephens the Men to Elect.
Asking Bids for Hard Coal.
Another Field Big Oil Producer.
Affairs in the Realm of Society.
Women's Work, Women's Clubs.
Editorial Page: Pen Points, Verse.
Letters to The Times.
Orange County Correspondence.
San Fernando Valley Counties.
Long Beach: City Hall, Courts.
Pasadena.

[3] Sports, Figures and Playhouses.
Yale Wins to Get Marathon Cups.
Pacific Coast Will Play at Ojai.
Angels Win a Great Fighter.

SUMMARY.

[1] Mex. Chas. Wind at 5 p.m., 10 miles. Thermometer, 70; bar., 29.80. Forecast: Fair; light north wind in south. For complete weather see page 6, Part I.

A former teacher in Los Angeles who has for two years been in the service of the Mexican Government, and who has been occupying such a position—is now home and rumor has it that he is to be in Washington as a member of a body in the employ of the Government.

$50,000 was filed here yesterday against the former President of the Mexican Petroleum Company, bearing his name, which charges that the company which changes hands to wreck the concern.

Gov. Johnson definitely stated yesterday that he is in the campaign for City Attorney Dunnigan, despite reports to the contrary. Democratic workers accomplished much in their first day of real work.

Judge Bledsoe, removed President of the Board of Public Utilities and Light Commissioner Hutton to satisfy this politically dangerous to resign.

Dean Wigmore of the College of Law, Northwestern University, representing Drake University, to discuss the debate on the Japanese bill last night.

Mrs. Dorothy Dunning filed with Superior Judge Bordwell yesterday a suit for divorce against her husband, Walter Dunning.

CALIFORNIA. Chief of Police Sebastian asked to resign by the Board of Freeholders and such an idea that he has been

Woman was cut to pieces by a car at Santa Ana yesterday. Portion of his body found on the track led to an investi-

Man who charged his wife with kidnaping his bride, and the charges were dismissed, was called for trial

Another British army officer who has been at Long Beach will be the guest of honor at a dinner given by a friend at the Virginia Hotel and twenty-five guests will be present.

Mrs. Ida Pierce, who drove the automobile in which Robert Fulton is alleged to be kidnaped by the Mexicans, considered the matter

The complete News Summary is intended to serve as a practical aid to busy readers. The daily news of the day only, but necessarily cannot take the place of the newspaper. In order to get the full benefit of The Times, thoroughly examine its contents; there is a great volume of news and other matter, some of the same, cannot be summarized, epitomized or classified, on last page.)

of his death yesterday. The accident happened near Fullerton.

A man entered the retail room of a South Pasadena meat merchant and asked for fish. While his purchase was being wrapped he assaulted the vendor and badly beat him up. The assailant is declared to be mentally deficient.

Los Angeles men purchase one mile of ocean frontage at Oceanside. The men who sold declare that it has unusual value and will be put on the market in the form of lots for seaside cottages.

PACIFIC SLOPE. Exclusive and Associated Press telegrams to The Times from Sacramento last night indicated that the State Legislature is bent on enacting a law to exclude Japanese and Chinese from owning land in the State of California.

An exclusive dispatch to the Times from Portland, Ore., received last night detailed the war preparation practice now going on there on the part of regular troops. Mines and cables have been laid and target practice is reported to show that the skill of the gunnery remains unexcelled.

An Associated Press dispatch from Sacramento received last night gave the text of the first statement Gov. Johnson has made about the anti-alien bills now introduced in the State Legislature. Johnson expresses amazement that anyone should question the right of the State to enact the legislation. The statement is interpreted to be an intimation to the President and Secretary of State Bryan that no further advice is wanted from them.

The dairy bill which aims to regulate the milk industry in large cities and provide for the testing of cows, yesterday passed the Assembly by a large majority.

The Pacific Methodist Advocate yesterday charged that but very few of the army officers stationed at the Presidio in San Francisco ever attend church.

GENERAL EASTERN. The Federal court in New York yesterday held that the owners of the Titanic are liable for damage under the English law which will put their liability at about $3,000,000 in the recent disaster.

William Gery, superintendent of Highways in Denver, it was stated, yesterday, will be tried on charges that he padded his payroll in the street department.

WASHINGTON. Senator Chamberlain yesterday introduced in the Senate a resolution favoring the abrogation of the treaty with Great Britain which is the basis of that country's objections to the free canal tolls for American vessels.

The Underwood revision bill was yesterday reintroduced in Congress and it was apparent from amendments that came from a Democratic Congress that it is the plan of the majority to jam it through as quickly as possible.

The attorneys of the Southern and Union Pacific yesterday requested a further extension of time for formulating plans for the dissolution and also filed with the court an amended plan which will be passed on later.

MEXICO. An Associated Press dispatch from Cananea received last night stated that the vice-president of a copper company there, an American, had been run out of town by a Mexican mob.

An exclusive dispatch to the Times last night from the City of Mexico indicated that the situation in the capital and in the southern States of Mexico has again become critical.

It was stated yesterday that Gov. Carranza of Coahuila was not elected Provisional President of Mexico at the recent congress in Monclova but is head of the military forces.

FOREIGN. The scandal arising from bribery charges affecting the management of the Krupp gun works in Germany has aroused that nation and it is said that even the new army bill is threatened.

FINANCIAL. The stock market in New York yesterday closed strong after a day of pyrotechnic bidding and aimless trading.

A report regarding crops had the effect of lifting wheat prices yesterday on the Chicago Board of Trade and also a bulletin that chinch bugs have been reported in Kansas.

GO HOME, FOR GOD'S SAKE, GO HOME!

THE TIMES extends its greetings to the amazing State Legislature at Sacramento and begs its members to adjourn and go home at once, without bankrupting the State, destroying its credit, closing up its factories, ruining its farmers, depriving its workers of their jobs, pensioning mothers-in-law, involving the nation in a war with Japan, and making of California an object of derision from Bangor to New Orleans, a place from which investors shall flee as from the wrath to come.

One could almost wish for a second Cromwell to march his soldiers into the capital at Sacramento and say to "progressive" Senators and Assemblymen, "Disperse, ye villains, disperse."

Unhappily there is no power anywhere to prorogue the Legislature and all The Times can do is to give utterance to the appeal of all good citizens of whatever politics—"adjourn, gentlemen—if you have any regard for the welfare of the State. For God's sake, adjourn, and go home." Therein lies the only safety and hope for California.

Mikado Promotes a War Hero.

Admiral Count Heihachiro Togo,
The naval hero of the Russo-Japanese war, who was promoted yesterday in Tokio to be admiral of the fleet.

Promotion.

SILENT ADMIRAL OF JAPAN IN CHARGE OF THE FLEET.

Togo, Who Smashed the Power of Russia on the Seas, Is Placed in Supreme Command of the Warships of the Oriental Empire That Is Now Protesting the Passage of Anti-Alien Legislation in California.

[BY DIRECT WIRE TO THE TIMES.]

TOKIO, April 21.—[Exclusive Dispatch.] Admiral Count Heihachiro Togo, "the silent admiral," who rose to remarkable heights in the Russo-Japanese war, was today promoted to be admiral of the Japanese fleet. Following the ending of that war, Admiral Togo and his retinue visited the United States, in August, 1911 and was accorded signal honors. He was credited everywhere with solving the destiny of the Far East when he smashed Admiral Rojestvensky's fleet, thereby adding a decisive defeat on the seas to the successive Russian land reverses. He is a fit descendant of the great fighing race of the Satsuma Samurai. He fired the first shot in the struggle for supremacy in the Orient and was in direct command of the naval operations at Port Arthur that ended in the downfall of the Russian stronghold.

He was born Octobre 14, 1857, not a noble or of princely parentage, but of fighting stock, the son of a Samurai of the great Satsuma clan that has given Nippon the majority of her leading modern warriors. He received the greater part of his early naval training in England. Togo first leaped into fame when, as captain of the protected cruiser Naniwa, he fired the first shot in the battle of the Yalu at the beginning of hostilities with China. For the valor he displayed at the battle of the Yalu he was rewarded with the rank of rear-admiral and membership in the Third Order of the Rising Sun. In person he is short and stout with a black beard and a distinctively Japanese countenance. He talks little, but acts with lightning rapidity. He has a wife, three sons and a daughter.

"In Vie Simple."

IF ANY TREATY OFFENDS ABROGATE THE TREATY.

New Policy for the Democracy to Sanction in the Panama Canal Rate Row With Great Britain Is Offered by an Oregon Senator—O'Gorman, Chairman of the Interoceanic Committee, Is Hot for the Measure.

BY SUMNER CURTIS.

[BY DIRECT WIRE TO THE TIMES.]

WASHINGTON BUREAU OF THE TIMES, April 21.—[Exclusive Dispatch.] If a treaty interferes with something you want to do, abrogate the treaty. That is the method proposed today by Senator Chamberlain of Oregon as a means of getting around the toll problem incident to the recent Panama Canal legislation. He offered a resolution to repudiate both the Clayton-Bulwer and Hay-Pauncefote treaties—the same causing an interesting half-hour in the Senate. But the resolution is not likely to get far; it is opposed by the conservative leaders on both sides of the chamber.

The Chamberlain scheme was given a certain amount of advance advertising, principally through agencies that have been jingoistic in their attitude regarding the matter of America's right to do as it pleases with respect to the Panama canal, treaties or no treaties; and there is a suspicion that these agencies had much to do with putting the Oregon Senator up to a move that is not likely to reflect lasting glory on him.

O'GORMAN FOR IT.

The seriousness of the situation, however, is enhanced by the fact that Senator O'Gorman, chairman of the Committee on Interoceanic Canals, has given approval to the idea advanced by Senator Chamberlain.

Abrogating a treaty is mighty serious business. It is the same as the repudiation of a national debt.

(Continued on Second Page.)

Preparedness.

LAY MINES AND CABLE.

War Practice in Oregon.

Two Companies of the Regulars Try Their Hand at a Delicate Task.

Filipinos Engaged to Help as Les Likely to Divulge Army Secrets.

Firefly Target Is Hit Thirteen Times Out of Sixteen by Clever Gunners.

[BY DIRECT WIRE TO THE TIMES.]

FT. STEVENS (Or.) April 21.—[Exclusive Dispatch.] Miles of heavy sea cable and scores of steel submarine mines are being laid at the mouth of the Columbia River by the Thirty-fourth Company, commanded by Lieut. Townes of Ft. Stevens, and the Thirty-third Company, commanded by Capt. Murphy of Ft. Columbia, in practice preparations for the possible event of war.

Part of this work is done by Filipinos. The reason assigned for their employment is, that though most efficient workmen, their lack of educational qualifications prevents them from divulging certain important governmental secrets pertaining to the location, operations and methods involved in the handling of this most important of all harbor defense work.

LAID IN GROUPS.

These mines are laid in interlocking groups in such manner that a fleet of attacking warships would find it utterly impossible to avoid impinging on some one mine from any group. To insure the destruction of attacking crafts each mine in time of war is loaded with an explosive composition containing 100 pounds of gun cotton. Mines can be fired by group, a single mine at a time, or in such numbers as occasion may warrant. The firing can be either controlled or operation made automatically. The automatic action is induced by a delicate little mechanism placed within the mine that causes the explosion to take effect as soon as the mine is touched by the incoming warship.

Rapid-fire guns capable of firing sixteen shots from two guns in less than ninety seconds protect the shore about the mines near Ft. Columbia.

REMARKABLE HITS.

One night last week a small sixteen-foot target was towed past the fortification. The only means the gunners had of identifying the target was a small lantern placed upon the target. From the shore the slight illumination allowed made it appear like a mere firefly in the distance. As the rapidly-moving spark of light appeared within the field of fire two rapid-fire rifles opened up on it. Within 57 seconds the last of sixteen shells used for the practice was speeding over the water at a speed of approximately one-half mile a second. When the target was towed to the dock to be examined it was found that thirteen of the sixteen shots fired had penetrated its canvas covering.

Competent army authorities pronounce the Columbia River defense the most important on the Pacific Coast. It is pointed out that this is the only available harbor in over 700 miles of rocky coast line; that the Columbia River bar affords the best either defensive or offensive operations.

The break in the mountains approached through its valleys, is the only logical means of entrance of an invading force into the interior of the United States. Therefore, the necessity of the high class of defensive operations practiced at the mouth of the river.

SUES FOR M'KINLEY RELICS.

Grand-Niece of Former President Says Stepfather Is Wrongfully Retaining Them.

[BY A. P. NIGHT WIRE TO THE TIMES.]

OAKLAND, April 21.—Suit to recover possession of a large number of articles which formerly belonged to President William McKinley was commenced today in the superior court. Mrs. Marjorie McKinley Morse Heidt, a grand-niece of the former President is plaintiff in the case, charging that Harry R. Cooper, her stepfather, has stored the treasures where she cannot gain possession of them.

Mrs. Heidt alleges that her mother, the late Mrs. Marjorie Morse, who was a niece of McKinley, has inherited curios and pictures, and Cooper claims that his wife gave them to her shortly before her death.

Mrs. Heidt is the wife of Maj. Heidt, U. S. A., stationed at Ft. Thomas, Ky.

CITIZENSHIP DEFINED.

It Is a Privilege Granted by the United States, Says Finn, Who Calls Alien Bills Unfair.

[BY A. P. DAY WIRE TO THE TIMES.]

OAKLAND, April 21.—That American citizenship is a privilege granted the individual by the Federal government and is beyond the power of States to grant or withhold, was the statement made by Prof. Maurice E. Finn of the law department of St. Mary's College, before the Civic League of the University of California last night. Finn further stated that the present alien land bill, objected to by the Japanese, is unconstitutional.

"It may pass the legislature but never the supreme court," he declared. "The members of the legislature are short-sighted in their attitude and may plunge the country into war. At any rate, the bill cannot become a law."

Racial.

JAPANESE FELLS FINNISH BUTLER.

J. D. SPRECKEL'S VALET STARTS FIGHT ON ALIEN LAW.

Becomes Infuriated Over Statement That Americans Would Drive Nipponese Army Into the Bay and Fells Man With a Bottle. Both Are Arrested.

[BY DIRECT WIRE TO THE TIMES.]

SAN FRANCISCO BUREAU OF THE TIMES, April 21.—[Exclusive Dispatch.] Infuriated by the assertion of a fellow-employee that if Japan ever sent an army over here the Americans would make them all jump into the bay, Frank Kimura, a Japanese valet employed by John D. Spreckels, Jr., in his home in the fashionable section of Washington street, felled Victor Juusola, a Finlander employed by Spreckels as butler, with a blow on the head with a bottle in the pantry of the Spreckels home last evening. Both men were taken into custody, and a felony charge was lodged against the Japanese.

Juusola unwisely broached the subject of a possible war between the United States and Nippon. The Japanese began roasting the alien land law. The Finn retorted and blows followed.

The Japanese picked up a heavy bottle from the pantry shelf and laid the Finn unconscious. Then he fled from the house. He was captured by police after a crowd had chased him several blocks.

As soon as the Finn regained consciousness, he also was taken to jail and charged with disturbing the peace. The belligerents were placed in cells with the full length of the prison corridor between.

CALIFORNIANS VICTORIOUS.

Defeat Drake Debaters Two to One by Arguing in Favor of Repeal of Sherman Law.

[BY A. P. NIGHT WIRE TO THE TIMES.]

DES MOINES (Iowa) April 21.—Debaters of the University of Southern California defeated Drake University in debate here tonight, two votes to one. The winning team affirmed the repeal of the Sherman anti-trust law.

International.

CHURCHILL IS ROBBED.

Thief Obtains State Secrets.

First Lord of the British Admiralty Falls Prey to Woman's Wiles.

Loses All His Cash and Valuable Naval Data at a Gambling Resort.

Scotland Yard on Trail of a Beauty in the Pay of a Foreign Power.

[BY CABLE AND DIRECT WIRE TO THE TIMES.]

LONDON, April 21. — [Exclusive Dispatch.] Winston Churchill, First Lord of the Admiralty, it was learned today, has been the victim of a most daring and sensational robbery, in which a beautiful and mysterious young woman is suspected as the possible agent of some foreign power. The robbery, the First Lord of the Admiralty not only loses $2500 in money, but highly important confidential naval data, such as might eagerly be sought as of greatest value to any nation not too friendly with Great Britain.

The robbery has greatly aroused the entire admiralty and Churchill has put Scotland Yard detectives on the trail of an aristocratic band which has just appeared in London.

The First Lord of the Admiralty met with his misfortune immediately after having won money at cards at the Riviera recently. Shortly after visiting Toulon, his cruiser anchored off Cannes, where he received an invitation to go ashore. He went alone to a fashionable house noted for high play, where he found many well-known society persons gathered around the tables.

Churchill soon was engrossed in a game and after an hour's play found himself richer by $2500. The First Lord of the Admiralty was warmly congratulated on his sudden streak of luck, especially by a beautiful young woman, who, with two aristocratic-looking men, had paid close attention to Churchill and his play. While chatting with this young woman, the First Lord of the Admiralty stowed his wad of money away in his right hip pocket and a few minutes later took his leave.

It was not until he was aboard his cruiser that he found the wad was missing. This was bad enough, but with the money had disappeared a pocketbook containing notes on British naval matters which would be extremely valuable to foreign powers.

It is rumored the woman in the case is a member of an international band actively engaged in espionage.

The political section of Scotland Yard is making secret inquiries.

"Presto, Change."

"RIGHTS OF THE STATE AT STAKE," SAYS JOHNSON.

Backing Down from the Platform of the Party That Named Him for Vice-Presidency Governor of California Professes Amazement That the Federal Government Should Undertake to Enlighten the Legislature.

[BY A. P. NIGHT WIRE TO THE TIMES.]

SACRAMENTO, April 21.—Gov. Johnson tonight gave out the following statement regarding the pending alien land legislation—the first statement the Governor has made on the subject:

"Californians are unable to understand why an act admittedly within the jurisdiction of the California Legislature, like the passage of an alien land bill, creates tumult, confusion and criticism, and why this local act of undoubted right becomes an international question. Of course, the California Legislature would not attempt to contravene any treaty of the nation, nor to do more than has been done by the Federal government itself and many other States. To say that California must do less, or be subjected to harsh criticism and the charge of disrupting friendly relations with foreign powers, is to deny to California what has been freely accorded to every other State in the Union, and has never been questioned with any other State.

"Our Legislature is now considering an alien land bill in general language and not discriminatory. If terms are used which are claimed to be discriminatory, those very terms long since were made so by many enactments and by the laws of the nation itself. Broadly speaking, many States have endeavored to prevent the ownership of land by those ineligible to citizenship. The power to pass such laws is conceded, but immediately upon the exercise of this power by a great sovereign State, a remarkable and inexplicable outcry is heard all over the land and in other lands as well.

"The United States by statute provided that no alien or person who is not a citizen of the United States or who has not declared his intention to become a citizen of the United States, shall acquire title to land, etc., and in relation to the District of Columbia the United States statutes contain the same inhibition.

"Arizona, in 1912, passed its act that no person other than a citizen of the United States or who has declared his intention to become such shall hereafter acquire any land, etc., and this statute, though passed in 1912, did not evoke a storm of pro-

(Continued on Second Page.)

Double Trouble.

NEW BREAK IN MEXICO.

Zapata Gains More Converts.

Four States in the Southern Tier Would Secede from Huerta Government.

Congressmen of Vera Cruz and San Luis Potosi Held for Treason.

Vice-President of Copper Company Driven Out of Cananea by Mob.

[BY DIRECT WIRE TO THE TIMES.]

MEXICO CITY, April 21.—[Exclusive Dispatch.] With each succeeding hour the situation in Mexico grows more critical. Reports received here tonight were to the effect that the States in the extreme southern part of the republic had begun to show unmistakable signs of Zapatistic sympathies, and that a movement was growing in Chiapas, Campeche, Tabasco and Yucatan to form a Central American Federation and sever all connection with the government of President Huerta.

From the north came word that the two brothers of Emilio Vasquez Gomez, who proclaimed himself President of the "Republic of North Mexico," had joined forces with Gov. Carranza of Coahuila, and would assist the rebels in Sonora and Chihuahua.

A force of soldiers was sent from the capital this afternoon to Vera Cruz and to San Luis Potosi, where several Federal members of Congress were arrested, charged with being implicated in the impending revolt in the southern part of the country.

COPPER OFFICIAL DRIVEN OUT BY MOB.

[BY A. P. NIGHT WIRE TO THE TIMES.]

CANANEA (Mex.) April 21.—James H. Douglas, vice-president of the Cananea Consolidated Copper Company, was forced today by a mob of 2000 miners and smelter men to leave Cananea at once. The mob presented its demands to Douglas at 11 o'clock this morning. He immediately acceded and left this afternoon in an automobile for the international border.

The mob was composed of both unemployed and workingmen of the company and they were accompanied when they made their demand upon Douglas, by J. N. Durazo, Prefect of the Arispe district, and by Col. Alvarado, in command of the Sonora State troops here. Neither offered to interfere with the action of the mob.

Conditions here are apparently more serious than at any other time in the history of the copper camp, the miners and smelterman having become greatly dissatisfied because of the closing of the mines and smeltars. Their action in forcing Douglas to leave the camp, however, was believed by many to have been uncalled for in many respects. It was only last Friday that the company of which he is president gave to each employed man who desired to leave Cananea $4½ pesos for traveling expenses, while the State provided the transportation.

The outcome of the trouble here is problematical.

POINTED QUESTIONS ASKED OF WILSON.

[BY A. P. NIGHT WIRE TO THE TIMES.]

WASHINGTON, April 21.—What damage Americans have suffered in Mexico, what claims have been presented and what action has been taken by this government toward enforcing them; what citizens have been held for ransom and what redress has been offered or demanded, are questions which President Wilson is asked to answer to the Senate. Senator Mark Smith of Arizona introduced the resolution today and it was referred to the Foreign Relations Committee.

ASKS EXPLANATION OF U. S. CONSUL.

[BY A. P. DAY WIRE TO THE TIMES.]

MEXICO CITY, April 21.—It was stated today that Francisco de la Barra, Mexican Foreign Minister, has asked for an explanation through the Mexican Embassy at Washington of the conduct of Consul William Canada at Vera Cruz, who is alleged to have prevented the arrest and removal from a Ward line steamer of Dr. Francisco Vasquez Gomez.

It is understood that Dr. Francisco Vasquez Gomez, who was formerly Minister of Education, and at one time in charge of the financing of the Madero movement, with headquarters at Washington, is alleged to have been implicated in the Zapata rebellion, although he was sought by the Mexican authorities on a civil charge.

When the military authorities went on board the Ward liner and demanded the delivery of Dr. Gomez, Consul Canada refused to permit it on the ground that the country was not under martial law and that only a warrant issued by a competent judge could be recognized.

MARCH MEXICANS ACROSS THE BORDER.

[BY A. P. NIGHT WIRE TO THE TIMES.]

DOUGLAS (Ariz.) April 21. — In compliance with an order from the War Department, seventy-five insurgent State troops who were prisoners here since they fled to this side during the battle of Naco, were marched across the line late today. The Ninth Cavalry border patrol is ordered similarly to dispose of all soldiers held at Nogales and Naco, Ariz. Gen. Pedro Ojeda, who commanded the Naco, Sonora, Federal garrison, was not released.

CARRANZA MILITARY HEAD.

Insurgent Governor of Coahuila to Be Active Leaders of Rebels and Not President.

[BY A. P. NIGHT WIRE TO THE TIMES.]

EL PASO (Tex.), April 21.—Venustiano Carranza, the insurgent Governor of Coahuila and military leader of the Constitutionalist movement, was not named provisional President at the Monclova Insurgent Congress. This was the declaration of Dr. Samuel Navarro, who returned here tonight from the Congress at Monclova, Coahuila, where he represented the State of Chihuahua.

"Carranza will have no more claim to the title of provisional President than Huerta," declared Dr. Navarro, who met at Monclova delegates from Sonora and Coahuila, which with Chihuahua are the three States most actively in rebellion against the Huerta government. "We merely ratified the plan of Guadalupe, which named Gov. Carranza as military head of the Constitutionalist movement, nothing more," said he. Dr. Navarro showed the written plan which was drafted at the conclusion of the conference on April 18.

STILL IN THE DARK. EMBASSY NOT ADVISED.

[BY A. P. NIGHT WIRE TO THE TIMES.]

WASHINGTON, April 21.—Officials of the Mexican Embassy here said today they had not yet received instructions from Foreign Minister de la Barra to take up with the State Department the conduct of Consul Canada at Vera Cruz; nor had they yet made any representations on that subject of their own initiative.

CAPTURED BY REBELS. CARRANZA TAKES A TOWN.

[BY A. P. NIGHT WIRE TO THE TIMES.]

EAGLE PASS (Tex.) April 21.—According to Gov. Carranza of Coahuila, who is at Piedras Negras for a conference with Constitutionalist leaders, his forces have captured the town of General Capeda, between Saltillo and Torreon, and strong columns of rebels are moving on Saltillo and Torreon.

POPE STILL IMPROVES.

Cough Is Troublesome, but Is Relieved by Poultices and Hot Soothing Drinks.

[BY CABLE AND A. P. TO THE TIMES.]

ROME, April 21.—Every night the Pope's cough and expectoration become very troublesome, and he still suffers pains in the chest and back. He finds relief in hot soothing drinks and poultices covering the whole chest.

Some improvement, however, is observed every night in the pontiff's condition, and the period in which bronchial affection takes an acute form becomes of shorter duration each evening.

Drs. Marchiafava and Amici concealed from the Pope the gravity of his condition, fearing greater depression if he knew the actual state of his health, but now they are informing the patient of their past anxiety, wishing to impress upon him the necessity of taking extreme care and a long rest.

CUT GERMAN WAR BUDGET.

Socialist Disclosures Cause Members to Drop Commandants in Four Cities.

[BY CABLE AND A. P. TO THE TIMES.]

BERLIN, April 21.—The German Imperial Parliament took a bold step today as a sequel to the disclosures made by Dr. Carl Liebknecht, the Socialist leader, in regard to relations of the Krupp firm with officials of the War Office for the purpose of gaining information about contracts.

When the military budget came before the committee today a large majority of the members voted to cut down the appropriations and to drop the posts of commandants at Dresden, Darmstadt, Karlsruhe and Stuttgart.

The War Minister and other officials protested in the strongest way against the action, both from a political and military standpoint.

U. S. Consul Accused in Mexico.

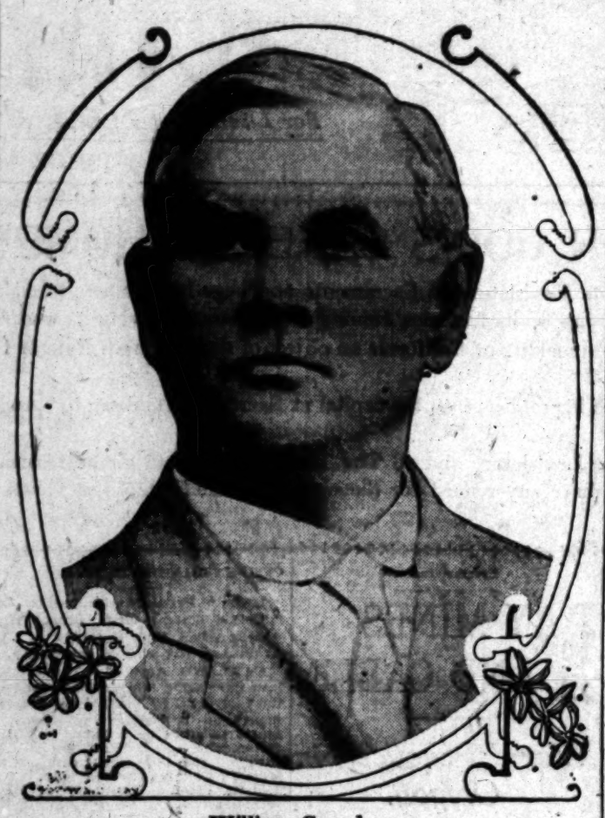

William Canada,

United States Consul in Vera Cruz, Mexico, who is alleged by Mexican authorities to have played a favorite in permitting Vasquez Gomez to elude arrest.

Bar Japs and Chinese.

(Continued from First Page.)

to keep out the Japanese," asked Boynton, "why do you not say so by using the words 'ineligible to citizenship?' Would that be thrown out by the Supreme Court?"

"I think not," replied Caminetti, "but there may be some danger about it, and I want to avoid all danger. Use of those words would violate the treaty rights of the Japanese."

CRISIS WEDNESDAY.

Owing to a question of procedure, Caminetti was not permitted to offer his amendment at once, but will be given an opportunity on Wednesday, when the bill will come back from the printing office. At the same time, the majority leaders will offer their substitute bill and the question probably will be threshed out and settled at that time.

Senator Gates expressed the views of a number of the administration leaders when he said that no bill seriously affecting European capital should be passed.

"The Japanese are the cause of this whole controversy," said Gates, "and the relief sought by an anti-alien land law is from the Japanese, and from them alone. To pass a law against Europeans in order that we might restrict the Japanese would be unwise and useless—worse than useless. We cannot afford to drive out the millions of foreign capital that are needed for the development of our State, and the only alternative is a bill that strikes directly at the Japanese. If it is not passed, then no bill will be passed."

Senator Thompson said that the issue was now clear, and that with the two forms of the bill up for debate, the Senate could decide the case squarely on its merits. Thompson will offer the substitute restricting the provisions of the bill to the Japanese.

THINKS PEOPLE WANT AN ANTI-ALIEN LAW.

[BY A. P. DAY WIRE TO THE TIMES.]

SACRAMENTO, April 21.—Senator Boynton, president pro tem of the Senate and administration floor leader of the upper house, gave out the following interview this morning in explanation of his views on the land bill:

"I believe the people of California desire an alien land law that will have the effect of preventing their agricultural and residential lands from passing into the hands of the Japanese and Chinese and such a law should be passed.

"It must not be so sweeping in character, however, as to exclude all aliens. California should welcome the sturdy farmers of Europe and Canada also the capital investments of those peoples, and I believe it would be a mistake to bar those people and that capital simply to save the pride of the Japanese and Chinese.

"No good purpose can be served in this case by passing a general law. It should state its object, as desired by the people of California and stop there."

FREDERICK THOMPSON WEDS.

Ex-Husband of Mabel Taliaferro Marries Selene Wheat Pilcher in New York.

[BY DIRECT WIRE TO THE TIMES.]

NEW YORK BUREAU OF THE TIMES, April 21.—[Exclusive Dispatch.] Frederick Thompson, the Coney Island amusement purveyor, this afternoon was married to Selene Wheat Pilcher of No. 307 Fifth avenue. Thompson was divorced a year ago in Chicago by Mabel Taliaferro, the actress, whom he married in 1906.

Complications.

T.R. WIRES GOV. JOHNSON VIEWS OF ANTI-ALIEN BILL.

[BY DIRECT WIRE TO THE TIMES.]

SACRAMENTO, April 21.—[Exclusive Dispatch.] The Progressive leaders are more or less elated over Washington's interference in the anti-alien issue, for interference they insist Bryan's telegram of Saturday to be. A little more thoughtfully than Roosevelt, a little less diplomatically than Taft, Wilson, the Progressives insist, has taken the same course as have his predecessors. A report is abroad that Roosevelt, who took such a decided stand during the session of 1909 on anti-alien legislation, has sent a wire to Gov. Johnson expressing his views on the matter.

Asked concerning this report, the Governor said that he had received more than 100 private messages from various sources offering him advice on the matter, but that he would make no statement concerning any of them.

The Governor has sent no reply to the message from Secretary of State Bryan, Saturday, expressing the views of President Wilson, except a formal acknowledgment.

New Phase.

WILL PRESS BILL TO BAR JAPANESE

Wilson and Bryan Discouraged by Outlook.

But Uncle Sam Still Has a Card to Play.

State Data on Oriental Holdings Doubted.

[BY A. P. NIGHT WIRE TO THE TIMES.]

WASHINGTON, April 21.—News of the determination of the legislative leaders in Sacramento to frame and pass an alien-land-owning bill, directly discriminating against the Japanese, unofficially conveyed today to the White House and State Department, was received with grave concern and disappointment. Such a development had not been expected in view of the first favorable comments in California upon the President's suggestion that regard be had for the preservation of the friendly relations between this country and the oriental nations.

Without exact knowledge of the form discrimination will take in the new bill, officials here assume that it will resemble the so-called Assembly measure which proposed to bar from land holding persons ineligible to citizenship, which covers only the Chinese and Japanese.

ANOTHER CARD TO PLAY.

The administration is not yet at the end of its resources and will continue its efforts to ameliorate the harsh features of the projected legislation until the measure is beyond reach of amendment in that direction. While the President has, in his message to Gov. Johnson, transmitted through Secretary Bryan, recognized the right of the people of California to legislate according to their judgment on the subject of land tenure, he also is under the obligation of guarding against encroachment by State legislation upon that part of the field of international relations reserved by the Constitution to the national government. Therefore, in the event the California legislation takes the form of direct discrimination against the Japanese in violation of what the administration itself regards as their rights, the national government might enter the lists against the State of California before the judicial tribunals of the land.

It does not follow that the United States would take the initiative in the judicial proceedings intended to test the legality of the State's action. In the ordinary course the initial step would be taken by Japanese individuals or corporations in California, whose lands are sought to be escheated. But it is fully expected that the Department of Justice will come forward as an intervenor, throwing the weight of the United States government into the scale in defense of the Japanese treaty rights. If the State courts should uphold such a statute the case would be appealed to the United States Circuit Court and almost certainly, by one party or the other, taken to the United States Supreme Court, which tribunal has never passed upon the claim of the Japanese to the right of naturalization in the United States.

An important development in the situation is the announced purpose of the opponents of the anti-Japanese legislation to challenge the correctness of the figures and the statements relative to the extent of the so-called Japanese invasion of California, telegraphed to Washington from Sacramento, by the legislative leaders, in answer to Representative Raker's request. For some time past quiet search has been made of the records of the United States Immigration Bureau, and of the California tax offices, and other places where data might be found bearing upon the precise number of Japanese landlords of California and the extent of their holdings, and these figures soon will be laid before the State Department.

Eschatology.

SAY MORGAN IS IN HEAVEN.

DIVINES INSIST HIS PLACE IS A HUMBLE ONE.

Denver Ministers Protest That the Biblical Dictum, "It Is Easier for a Camel to Pass Through the Eye of a Needle," Is Not to Be Accepted Literally in These Days.

[BY FEDERAL (WIRELESS) LINE TO THE TIMES.]

DENVER (Colo.) April 21.—[Special Dispatch.] The soul of J. P. Morgan is in heaven, according to Denver ministers. Salvation, it would seem, is easier now than in the old times, when it was said and believed "it is easier for a camel to go through the eye of a needle than for a rich man to enter into the Kingdom of God."

Ministers no longer believe that this text is to be taken literally, and the fact that Morgan was the possessor of $100,000,000 at the time of his death would not bar the gate of heaven to him, they say. His position in the kingdom is a very humble one, however, in the opinion of the Rev. J. B. Johnson of the People's Tabernacle. Shorn of his temporal power, bought with gold, it will be a long time before he will be admitted to the ranks of the cherubim and seraphim, because while on earth he was not as liberal in his charities as he might have been, nor did he leave any considerable amount to charity.

The Rev. A. H. C. Morse believes there is too much tendency to criticise wealthy men and women, who for the most part "use their money very discreetly."

"It is very easy for those of us who are without money to criticise the rich," he said. "I expect John Pierpont Morgan used his wealth a lot better than I could have done. The rich are an afflicted crowd. They generally start out poor, and by frugality, industry and thrift they get a fortune started and then it grows faster than they can handle it. I have no fault to find with rich men and certainly the old Bible saying is not taken literally."

POLITICIAN IS ACCUSED.

DENVER (Colo.) April 21.—William Gery recently dismissed as deputy highway commissioner and superintendent of street cleaning, was arrested this afternoon on a grand jury warrant charging him with "padding" pay rolls in the street cleaning department. Arrested with him were four former subordinates.

If Any Treaty Offends.

(Continued from First Page.)

Once in the early history of the United States we did set out to end a treaty summarily and it all but involved us in a war with France. Some of the proponents of the Chamberlain idea point to the termination of the Russian treaty of commerce and navigation a short time ago as a precedent for similar action in connection with the treaties with Great Britain bearing on canal matters, but the cases are wholly dissimilar. We did not "abrogate" the treaty with Russia, but "terminated" it. There was a clause in that treaty giving either of the signatory powers the right to terminate the same on one year's notice. We gave the one year's notice and that ended the matter.

The treaties with Great Britain contain no such clause and under the rules of international intercourse the conventions can be dissolved only through the joint action of the signatory powers. What Mr. Chamberlain and his followers, or leaders, propose, is to abrogate them solely by the action of this government. Abrogation would require the action of both houses of Congress and the approval of the President.

PERPLEXING PROBLEM.

In all probability the Panama toll question will be one of the most perplexing problems with which the Wilson administration will have to deal. Congress is on record in favor of exempting American vessels engaged in the coastwise trade from toll charges through the canal. England has formally protested against the action taken by Congress on the ground that it is discriminatory and in contravention of the treaty which specifies that equal treatment shall be accorded all nations in the use of the interoceanic waterway. The United States has, through a former Secretary of State, proclaimed the right of the United States to legislate as it has and has declared that no violation of existing treaty was worked by the action of Congress. England demands that the contention be arbitrated in conformity with general arbitration agreements and there the matter hangs.

In the last Congress Senator Root, one of the highest authorities on international law, introduced a bill to repeal the no-toll feature of the Panama Canal act. It has been the intention to push this bill into the present Congress as a means of avoiding serious complications and in the belief that this government could not refuse to arbitrate the question at issue without putting itself in a most dishonorable position in the eyes of all other nations. Recently it has been stated that President Wilson had informally informed the British Ambassador to this country that he favored the abolition of the no-toll feature of the Panama act, and that it is possible that he is against the discrimination in favor of American coastwise vessels in the provisions of the law. The correspondent is authoritatively advised, however, that no view of the President has been communicated to Great Britain even informally. The fact is that President Wilson has not intended to give attention to the matter until domestic matters of legislation of pressing concern are out of the way, which would not be until next fall at the earliest.

EMBARRASSING SITUATION.

Now, however, the matter has been brought to embarrassing prominence by the action of Senator Chamberlain. It would not be so serious were it not for the fact of the latent sympathy on the part of a majority in Congress with the idea of exempting American vessels from canal tolls. The situation is likely to develop attacks on President Wilson within his own party on the assumption that he favors the "English contention," or else force him to show his hand openly before he is ready to do so. But while a majority in Congress favors the exemption conferred in the law recently enacted, it is not probable that a majority in the Senate will assume so radical a stand as to favor abrogation of the existing treaties.

Support of this plan is frankly a confession on the part of those adhering to the idea that we violate the treaties when we exempt American vessels from tolls and that we must peremptorily repudiate the treaties in order to do as we desire. In other words it is a practical admission that treaties made in good faith shall not be binding when the shoe pinches the American foot. The contention of our government officially has been that the treaty was not violated by the action taken.

The Committee on Foreign Relations, to which the Chamberlain resolution was referred today, is not likely to embarrass that contention, regardless of modifications thereof that may be in prospect, by countenancing the idea that to break national faith we must abrogate treaties.

SAN JOAQUIN FARMERS OPPOSE ALIEN BILLS.

[BY DIRECT WIRE TO THE TIMES.]

STOCKTON, April 21.—[Exclusive Dispatch.] Sudden, but decided opposition has sprung up in San Joaquin county against the alien land bill, now being considered in the Senate. Much antagonism against the proposed legislation was expressed in a petition today, signed by fifty property owners and forwarded to the San Joaquin representatives at Sacramento. The opponents declare that such a law would retard the numerical growth of the valley and do incalculable pecuniary harm to the entire State. The petition concludes:

"We protest in the name of the Delta Communities of San Joaquin county which, because of the scarcity of native and European industrial factors to properly till the rich and productive soils, have been driven to a reliance on Asiatic races."

MISSISSIPPI DIKE BREAKS.

First Serious Break in Levee Will Cause Flood in Four Counties—Relief Squad on Deck.

[BY A. P. NIGHT WIRE TO THE TIMES.]

VICKSBURG (Miss.) April 21.—The first serious break in the main dikes in the lower Mississippi Valley occurred this afternoon when the Woodlawn levee, just north of Mayersville, Miss., went out.

Parts of four Mississippi counties will be flooded with the resultant property damage estimated at more than a million dollars.

Capt. W. B. Baker, U.S.A., ordered out two boats to do rescue and relief work.

Man's Death a Mystery.

PENDLETON (Or.) April 21.—[By A. P. Night Wire.] Mystery surrounds the death of George Swarthout, whose body was found yesterday on the bank of the Columbia River, above the bridge at Pasco, Wash. A bullet had entered the left eye and emerged at the left temple.

Political.

JOHNSON VENTS HIS PETTY SPITE.

Turns Down Knox Bill for His Visit Last May.

Says Secretary Made Speech Boosting for Taft.

Gives Governor an Excuse to Revive Old Grudge.

[BY DIRECT WIRE TO THE TIMES.]

SACRAMENTO, April 21.—[Exclusive Dispatch.] Taking a petty revenge, the administration through its Exposition Commission, appointed by Gov. Johnson, has refused to pay its share of the expenses for the visit of Secretary Knox to San Francisco last May. The Governor is himself a member of the commission. The Secretary of State in President Taft's Cabinet was specially invited by the Exposition Commission to a banquet to boost the fair. He came all the way from Washington to do so. At the banquet the fact that President Taft had favored San Francisco when the selection of the exposition city was before Congress, was referred to, and this resulted in a demonstration for the President. Gov. Johnson was wroth. He denounced the whole affair as a put up job to boost Taft's candidacy. And he has cherished a grudge, as usual, ever since. After every one else had forgotten it, the matter was revived by the action announced today. The announcement was made by Gov. Johnson himself.

THE COMMISSION.

The Exposition Commission is composed of Gov. Hiram W. Johnson, Matt I. Sullivan of San Francisco, Arthur Arlett of Berkeley, Chester H. Rowell of Fresno and Marshall Stimson of Los Angeles.

The commission is the body delegated with the duty of governing the expenditure of $5,000,000 which the State is raising by ad valorem tax for the 1915 fair.

The Southern Pacific Company's bill for the Knox trip calls for $900, which covers his party's expenses at $50 per day for the Pullman car "Elysian" from Washington to San Francisco and return, April 28 to May 16, eighteen days; and $425 for commissary supplies during the same period; and $135 for a side trip to the Grand Canyon.

The State has been paying, from the $5,000,000 under the control of the commission, one-third of the expenses of the exposition. But in the case of the Knox party, the commission refused to pay its pro rata.

THE GOVERNOR'S EXCUSE.

Asked about the circumstances, Gov. Hiram W. Johnson, the only member of the commission in Sacramento today, said:

"I believe the Exposition Commission (of which he is a member) turned down the item because its members did not believe the State should share in the expense of a trip that was transmuted into a political boost for President Taft, even for the Secretary of State.

"Mr. Knox came to California presumably in the interest of the exposition, but, you will remember, the banquet at San Francisco was transmuted into a boost for President Taft. Knox also made a political speech in behalf of President Taft at Los Angeles."

CHIEF HEARS OF GRAFT.

Some San Francisco Police Think Their Town is New York, Commissioners Are Told.

[BY A. P. DAY WIRE TO THE TIMES.]

SAN FRANCISCO, April 21.—Chief of Police White, the Board of Police Commissioners and the grand jury are investigating charges today that two detectives, two sergeants and a police captain shared in the $200,000 loot plucked in one year from confiding foreigners by a gang of bunco men headed by Maurice de Martini, who is awaiting sentence at the County Jail.

"De Martini is a man under conviction at the County Jail and it is not surprising that he should be saying things about the police officers who helped to put him there," says Police Captain Wall. All the officers mentioned by De Martini and two of his associates, also under sentence, vigorously deny that there was any exchange of graft money.

De Martini's statement, which he has informed two judges of the Superior Court he is ready to make public, is in part to the effect that when he came to San Francisco after serving time in the penitentiary at Walla Walla, Wash., he was accosted by a detective whom he knew.

"Why don't you get to work," he says the detective asked him. "Evidently I didn't get to work quickly enough," he continued, "for three days later, when he met me again, he cursed me, accused me of stalling, and beat me with a walking stick."

Fifteen per cent. is the slice said to have been paid for police protection.

CLIFF GORDON DEAD.

Headache Tablets and a Hot Bath Too Much for the Amusement Magnate.

[BY DIRECT WIRE TO THE TIMES.]

CHICAGO BUREAU OF THE TIMES, April 21.—[Exclusive Dispatch.] Cliff Gordon, widely known comedian, was found dead this evening in his room at the Hotel Sherman. He had taken a heavy dose of headache tablets and a hot bath and apparently had expired immediately after retiring. With "Bobby" North, he owned the Gordon and North Amusement Company of New York, which had on the road two burlesque shows, "The World of Mirth" and "World of Pleasure."

Gordon was worth more than $100,000. He was a member of the Friars, Vaudeville Comedy, Green, Lambs and White Rats Clubs. Word of his death was sent to his mother in New York with instructions to withhold the news until morning.

"Rights at Stake."

(Continued from First Page.)

test from well-meaning philanthropists in our own land, or threaten a rupture in diplomatic relations with any foreign nation.

"The State of Washington prevents the acquisition or holding of lands by those who are "incapable of becoming citizens of the United States," and neither the right nor the propriety of this enactment by the State of Washington was disputed.

"Illinois has enacted that an alien may hold title for the period of six years and then if he shall not have become a citizen of the United States proceedings shall be commenced for the sale of the land and the proceeds shall go to the State.

"Minnesota provides that no person unless he be a citizen of the United States or has declared his intention to become a citizen shall acquire land.

"Missouri has a similar statute. Kentucky, Oklahoma, Texas—all have laws of like character.

"We of California ask, therefore, should California be singled out for attack when it is exercising the clear right that has been exercised by so many States and by the United States itself?

"Japan, until 1910, had an absolute law against alien ownership in effect has it yet. What the United States government has done, what has been done by many States of the Union, what has been done by Japan—all of which admittedly has been done in pursuance of unquestioned power and undoubted right—is now attempted to be done by the State of California; and no reason can logically exist for hysteria, for unfriendly relations with any power or offense or threats of any kind.

"The character of the present California Legislature is the guarantee that only legislation deemed absolutely essential for the protection of the State and the protection of its people—legislation having the support in the assemblymen of both parties—will be passed. And such restrictive as may be enacted will be considered thoroughly, calmly, judiciously and without prejudice or discrimination."

Fiasco.

SELECT RAKER FOR JUDGESHIP.

DEWITT OF YREKA COMES TO AT SAN FRANCISCO.

Democratic Representatives from California Decide on Name Which Will Go to Wilson to Fill Vacancies in This State—Dewitt Said to Be Favorable.

[BY DIRECT WIRE TO THE TIMES.]

WASHINGTON BUREAU OF THE TIMES, April 21.—[Exclusive Dispatch.] Representative Raker for Federal judge and Robert H. Dewitt of Yreka for collector of the port of San Francisco. This was decided today at a conference of the three California Democratic Representatives, Kettner, Church and Raker, with Theodore Bell at the Capitol.

National Committeeman Bell is also for Raker and Dewitt, it is stated.

It is now a 100-to-1 shot that Raker and Dewitt will capture the plums.

Tomorrow Bell has an engagement to see Atty.-Gen. McReynolds, and later in the week President Wilson. He will urge the President and Secretary Reynolds to make the appointments. Secretary of State Bryan, whose differences have been settled with him, is hand in glove with the Democratic leader, especially as regards the Bryan-Clark harmony breach, as engineered by Bell. Bryan will have a say in what Bell wants with McReynolds and the President.

Unless there should be a sudden about-face in the situation, Raker and Dewitt will get the jobs.

SZECHENYI GOING TO LONDON.

Count Who Married Gladys Vanderbilt, Said to Have Lost Heavily In Ventures.

[BY CABLE AND A. P. TO THE TIMES.]

BUDAPEST, April 21.—[Special Dispatch.] Count and Countess Szechenyi, the latter formerly Miss Gladys Vanderbilt, intend to take a house in London and will spend in Hungary only during the autumn. It is reported that the change in plans of the count and countess is due to heavy financial losses. It is reported that the count has suffered in his enterprises in this country.

It is reported that the count's financial interests in a large and improved wireless apparatus which has been invented by an American, that he will attempt to float a company in London. The count has given much study to the wireless problem and is described as an enthusiastic American in the invention.

It is understood that the count has had a great deal of difficulty in persuading the countess to go to London.

Overcome.

FIVE FIREMEN HURT IN FI

LUMBER BLAZE IN SACRAMENTO CAUSES HEAVY LOSS.

Eight Buildings Are Destroyed, Three Houses Cremated, Total Damage Being Placed at Hundred Thousand Dollars, Partly Covered by Insurance.

[BY A. P. NIGHT WIRE TO THE TIMES.]

SACRAMENTO, April 21.—Firemen were seriously, but not fatally injured in a fire that started in the Knox Lumber Company's plant early this morning. Eight buildings were destroyed and the loss will amount to well over $100,000. Three horses were cremated in the blaze.

The injured are:

Martin Shea, who arrived from Marysville, Saturday, broken hip and cuts about head and body sustained when he fell from the second story of a lodging-house. He was seated at the window near his bed watching the flames. It is believed he dozed off and fell while asleep.

John Thompson, foreman Standard Oil Company, head cut when heavy timbers can fell from second story window of Athens Hotel.

Dick Treangrove, foreman Engine Co. No. 4, burned by live wire on hands and face.

Matt Ruddoch, engineer Engine Co. No. 4, right hand caught in flywheel.

Patrolman Keith, scalp wound from trunk thrown from window of Athens Hotel grazed his head.

The buildings destroyed were the frame building of W. F. Knox Lumber Company, and several thousand dollars worth of lumber; frame office building of Friend & Terry Lumber Company and several thousand dollars worth of lumber; the two-story Athens Hotel, conducted by two Japanese.

These buildings all fronted on Second street.

The others damaged were the warehouse of the Plumbers' Supply Company, the warehouse of the Crane Company, and A. S. Hopkins Company warehouse.

The losses are partly covered by insurance.

FEDERALS HOLD THEIR OWN.

Troops at Guaymas Obtain Fresh Supplies and Bombardment of Rebels Becomes Hotter.

[BY A. P. DAY WIRE TO THE TIMES.]

NOGALES (Ariz.) April 21.—The Federals at Guaymas have received fresh supplies of ammunition and the response to the bombardment of State troops across the bay from Empalme is growing hotter.

Cannon balls and bullets are falling thick in Empalme.

American residents are keeping well under cover. The cruiser California is keeping close watch on events and boats are kept ready to aid Americans in escaping from the zone of fire.

Bombardment of Guaymas was resumed early today, the State troops using cannon. The fire was soon discontinued.

United States army officials here today received orders from the War Department to turn over captured Federal arms and ammunition to Agulla, Mexico, representing the Huerta government.

Alarmed over possible results, residents here are preparing a protest to Washington.

SANTA CLARA TO PAY.

WILL AID PANAMA FAIR.

[BY A. P. DAY WIRE TO THE TIMES.]

SAN JOSE, April 21.—The County Supervisors today adopted a resolution that Santa Clara county pay its portion of the construction and maintenance of a building to be used for the exhibition of products and resources of the various counties of California at the Panama-Pacific Exposition, also that it expend $20,000 for making a joint exhibit with Alameda and other central Coast counties.

The Murine Eye Remedy for Red, Weak, Watery Eyes and Granulated Eyelids.

Theater and Amusement Advertisements and Dramatic and Musical News are Printed in "The Times" daily except Sunday IN THE PINK SHEET Beginning Page 1

On Sundays the usual excellent collection of Theater Announcements, Dramatic and Musical News will be found as heretofore printed in Part 3 of the Big Sunday Edition—The Only

TUESDAY MORNI

Happeni

Backsliders.

SAY SOLDIERS AVOID CHU

Methodist Paper D Conditions in Arm

Chaplain at the P Blames Poor Quart

Declares Most of The to City to Worshi

BY FEDERAL (WIRELESS) LINE TO TH SAN FRANCISCO BURE THE TIMES, April 21.—[Spec patch.] The publication in o ness of the Pacific Methodist ents of an article entitled "Co in Our Army," in which was the statement that of more th officers at the Presidio, not e encouraged the chaplains by h ing religious services at the po alled to the attention of th chaplain today.

According to Chaplain Hill the post, the lack of suitable r modations for the services is t able for the poor attendance the officers. Also, the chapla plained, the Presidio is situ conveniently to the city that c fices who have denomination cause go to outside churches.

"We have very poor accom tions for religious services at post," said Chaplain Hillman, nothing in the way of a chap would attract the officers or abilities. We are hoping that the reconstruction of the Pr better quarters will be made. I am sure we will secure a go tendance by the officers.

"At other posts at which I been stationed, I have always good attendance of the officers, was probably due to the fact there was no large city so ne hand, offering services of the v denominations. We try to devo efforts to the enlisted men, b realize also that the attendan the officers served as a good exa

Fiasco.

SELECT RAKER FOR JUDGESHIP.

DEWITT OF YREKA COMES TO AT SAN FRANCISCO.

Democratic Representatives from California Decide on Name Which Will Go to Wilson to Fill Vacancies in This State—Dewitt Said to Be Favorable.

[BY DIRECT WIRE TO THE TIMES.]

WASHINGTON BUREAU OF THE TIMES, April 21.—[Exclusive Dispatch.] Representative Raker for Federal judge and Robert H. Dewitt of Yreka for collector of the port of San Francisco. This was decided today at a conference of the three California Democratic Representatives, Kettner, Church and Raker, with Theodore Bell at the Capitol.

National Committeeman Bell is also for Raker and Dewitt, it is stated.

It is now a 100-to-1 shot that Raker and Dewitt will capture the plums.

Tomorrow Bell has an engagement to see Atty.-Gen. McReynolds, and later in the week President Wilson. He will urge the President and Secretary Reynolds to make the appointments. Secretary of State Bryan, whose differences have been settled with him, is hand in glove with the Democratic leader, especially as regards the Bryan-Clark harmony breach, as engineered by Bell. Bryan will have a say in what Bell wants with McReynolds and the President.

Unless there should be a sudden about-face in the situation, Raker and Dewitt will get the jobs.

Overcome.

FIVE FIREMEN HURT IN FI

LUMBER BLAZE IN SACRAMENTO CAUSES HEAVY LOSS.

Eight Buildings Are Destroyed, Three Houses Cremated, Total Damage Being Placed at Hundred Thousand Dollars, Partly Covered by Insurance.

[BY A. P. NIGHT WIRE TO THE TIMES.]

SACRAMENTO, April 21.—Firemen were seriously, but not fatally injured in a fire that started in the Knox Lumber Company's plant early this morning. Eight buildings were destroyed and the loss will amount to well over $100,000. Three horses were cremated in the blaze.

The injured are:

Martin Shea, who arrived from Marysville, Saturday, broken hip and cuts about head and body sustained when he fell from the second story of a lodging-house. He was seated at the window near his bed watching the flames. It is believed he dozed off and fell while asleep.

John Thompson, foreman Standard Oil Company, head cut when heavy timbers can fell from second story window of Athens Hotel.

Dick Treangrove, foreman Engine Co. No. 4, burned by live wire on hands and face.

Matt Ruddoch, engineer Engine Co. No. 4, right hand caught in flywheel.

Patrolman Keith, scalp wound from trunk thrown from window of Athens Hotel grazed his head.

The buildings destroyed were the frame building of W. F. Knox Lumber Company, and several thousand dollars worth of lumber; frame office building of Friend & Terry Lumber Company and several thousand dollars worth of lumber; the two-story Athens Hotel, conducted by two Japanese.

These buildings all fronted on Second street.

The others damaged were the warehouse of the Plumbers' Supply Company, the warehouse of the Crane Company, and A. S. Hopkins Company warehouse.

The losses are partly covered by insurance.

FEDERALS HOLD THEIR OWN.

Troops at Guaymas Obtain Fresh Supplies and Bombardment of Rebels Becomes Hotter.

[BY A. P. DAY WIRE TO THE TIMES.]

NOGALES (Ariz.) April 21.—The Federals at Guaymas have received fresh supplies of ammunition and the response to the bombardment of State troops across the bay from Empalme is growing hotter.

Cannon balls and bullets are falling thick in Empalme.

American residents are keeping well under cover. The cruiser California is keeping close watch on events and boats are kept ready to aid Americans in escaping from the zone of fire.

Bombardment of Guaymas was resumed early today, the State troops using cannon. The fire was soon discontinued.

United States army officials here today received orders from the War Department to turn over captured Federal arms and ammunition to Agulla, Mexico, representing the Huerta government.

Alarmed over possible results, residents here are preparing a protest to Washington.

NEWS FOR THE

Welcome News for Those Hearing Is Bad.

Of vital importance to those who are with bad hearing is the announcement that Acousticon is a distinct success. The strongest recommendations from thousands of letters received by the manufacturers from grateful users of the instrument in all parts of the country. It can be worn unnoticed and inconspicuously worn, and enables the user to converse in ordinary tones. Perhaps its greatest value is the fact that with it one can hear in the theater, church and every form of public entertainment. It can be distinctly heard. Still it is offered on free trial. Call this week and see it demonstrated before you. Manufactured by the Dictograph Co., Long Island. The General Acoustic Co., 1320 Security Building, Los Angeles.

Happenings on the Pacific Slope.

Backsliders.

SAY SOLDIERS AVOID CHURCH.

Methodist Paper Deplores Conditions in Army.

Chaplain at the Presidio Blames Poor Quarters.

Declares Most of Them Go to City to Worship.

[BY FEDERAL (WIRELESS) LINE TO THE TIMES.]

SAN FRANCISCO BUREAU OF THE TIMES, April 21.—[Special Dispatch.] The publication in a recent issue of the Pacific Methodist Advocate of an article entitled "Conditions in Our Army," in which was made the statement that of more than 100 officers at the Presidio, not six have encouraged the chaplains by attending religious services at the post, was called to the attention of the post officials today.

According to Chaplain Hillman at this post, the lack of suitable accommodations for the services is responsible for the poor attendance among officers. Also, the chaplain explained, the Presidio is situated so inconveniently to the city that the officers who have denomination preferences go to outside churches.

"We have very poor accommodations for religious services at the post," said Chaplain Hillman, "and nothing in the way of a chapel that would attract the officers or their families. We are hoping that with the reconstruction of the Presidio new quarters will be made, then I am sure we will secure a good attendance by the officers.

"At other posts at which I have been stationed, I have always had a good attendance of the officers. This we probably due to the fact that there was no large city so near at hand, offering services of the various denominations. We try to devote our time to the enlisted men, but we make also that the attendance of the officers served as a good example."

Overcome.

FIVE FIREMEN HURT IN FIRE.

SUBURBAN BLAZE IN SACRAMENTO CAUSES HEAVY LOSS.

Eight Buildings Are Destroyed and Nine Houses Cremated, Total Damage Being Placed at Hundred Thousand Dollars, Partly Covered by Insurance.

[BY A. P. NIGHT WIRE TO THE TIMES.]

SACRAMENTO, April 21.—Five firemen were seriously, but not fatally, injured in a fire that started in the Sutter Lumber Company's plant early this morning. Eight buildings were destroyed and the loss will amount to a total over $100,000. Three horses were cremated in the blaze.

The injured are:

Ben Rhea, who arrived from Roseville, Saturday, broken hip and a cut on head and body sustained when he fell from the second story of the lumber-house. He was seated in a window near his bed watching the fire. It is believed he dozed off and fell while asleep.

John Thompson, foreman Standard Oil Company, head cut when heavy timber fell from second story of the Athens Hotel.

Jack Tangrove, foreman Engine Co. No. 1, burned by live wire on neck and face.

Joe Braddock, engineer Engine Co. No. 1, right hand caught in flywheel.

Frank Keith, scalp wounded when struck thrown from window of burning Hotel grazed his head.

The buildings destroyed were: The building of W. F. Knox Lumber Company, and several thousand dollars worth of lumber; frame office building of Friend & Terry Lumber Company and several thousand dollars worth of lumber; the two-story Athens Hotel, conducted by two Japanese.

The buildings all fronted on Second street.

Others damaged were the warehouse of the Plumbers' Supply Company, the warehouse of the Crane Company, and A. S. Hopkins Company loss.

The losses are partly covered by insurance.

MEXICANS HOLD THEIR OWN.

Rebels at Guaymas Obtain Fresh Supplies and Bombardment of the Federals Becomes Hotter.

[BY A. P. DAY WIRE TO THE TIMES.]

DOUGLAS (Ariz.) April 21.—The rebels at Guaymas have received a fresh supplies of ammunition and the fighting as to the bombardment of State troops across the bay from Empalme is becoming hotter.

Stray bullets and bullets are falling in Empalme.

American residents are keeping well under cover. The cruiser California is keeping close watch on events and is in part ready to aid Americans to withdraw from the zone of fire.

The steamer of Guaymas was reported early today, the State troops had taken. The fire was soon discontinued.

United States army officials here today received orders from the War Department to turn over captured Federal arms and ammunition to Aguilar and Maytorena, representing the Huerta government.

Should any possible results, residents here are preparing a protest to Washington.

SANTA CLARA TO PAY.

WILL AID PANAMA FAIR.

[BY A. P. DAY WIRE TO THE TIMES.]

SAN JOSE, April 21.—The County Board today adopted a resolution that Santa Clara county pay its share of the construction and maintenance of a building to be used for the exhibition of products and resources of the various counties of California at the Panama-Pacific Exposition, and that it expend $20,000 for a joint exhibit with Alameda and Central Coast counties.

Dr. Miles' Nerve Remedy for Red, Weak Eyes and Granulated Eyelids.

CHURCH FOLKS DIVIDED.

Dr. Jump of Oakland was Ousted, He Says, for Not Doing in Months What Years Required.

[BY A. P. NIGHT WIRE TO THE TIMES.]

OAKLAND, April 21.—The name of Rev. Charles R. Brown, now head of the Yale divinity school, and former pastor of the First Congregational Church here, today was drawn into the controversy prompted by the resignation of the Rev. Herbert A. Jump, pastor of the church. According to the Rev. Jump, he was asked to resign because he "did not accomplish in sixteen months what it took the Rev. Brown fourteen years to do."

The Rev. Jump has handed in his resignation and as a result the fashionable congregation is divided and stormy row is threatened among the directors.

The reading of the pastor's resignation at yesterday's services created a sensation. The friends of the Rev. Jump intimate that it was asked by directors who approved the interest taken in politics and civic affairs by Jump's predecessor and opposed the more conservative stand taken by the Rev. Jump.

Not Criminal.

BANKER BAKER GETS TEN YEARS.

REPUTATION OF SAN FRANCISCO MAN AIDS HIM.

Judge Van Fleet Passes Light Sentence on Ex-Official of Crocker Institution on Ground That He Had Done All in His Power to Make Restitution.

[BY A. P. NIGHT WIRE TO THE TIMES.]

SAN FRANCISCO, April 21.—Charles F. Baker, defaulting assistant cashier of the Crocker National Bank, was sentenced today in the United States District Court to serve ten years in San Quentin penitentiary.

In determining the sentence, Judge Van Fleet said he was influenced by the fact that Baker was not a man of criminal instincts and had not stolen with the idea of pocketing. Rather had his attitude of mind been that of a man who believed he was borrowing indefinitely with the intent to make restitution, but he had become engulfed in speculation.

REPUTATION AN AID.

Baker's previous good reputation also counted in his favor, as did the fact that the losses entailed by his operations did not fall on those who were unable to bear them. Had it been otherwise, a sentence of ten years, said the court, would have been a mockery of justice.

It is understood that Baker may apply later for transfer to the Federal prison at Leavenworth, Kan.

THE CONTINENTAL CASE.

William J. Corbin, former secretary and general manager of the defunct Continentay Building and Loan Association, was held by Judge Deasy in Police Court today for trial before the Superior Court on charges of falsifying reports to the State Bank Examiner.

The intricate affairs of the Continental have been fought out in the State and Federal courts for nearly a year. It was decided that the association was solvent but its officers announced that they would liquidate its affairs.

LOS ANGELES GIRL ELOPES.

Miss Dorothy Egelhoff Becomes Bride of Mail Clerk in St. Louis in Short Courtship.

[BY FEDERAL (WIRELESS) LINE TO THE TIMES.]

ST. LOUIS, April 21.—[Special Dispatch.] Miss Dorothy Egelhoff, 19 years, stepdaughter of C. H. Rundal, Los Angeles, became the bride after a midnight elopement Sunday of Charles Schroeder, 24, a postoffice clerk and mail carrier of Jerseyville, Ill. The couple met just a week ago.

Rev. W. E. Mundell, pastor of the Baptist Church, performed the ceremony in Carrollton, Ill. The bride, in company with her mother, had just returned from a year in school in Paris. Mother and daughter had stopped at the little town for a week's visit with relatives. The bride called for letters at the postoffice the day of her arrival. She met Schroeder. It was a case of love at first sight, they agreed.

NEW BANK IN STOCKTON.

Los Angeles Capitalists Join in Incorporation of Institution With Million Dollars Capital.

[BY A. P. DAY WIRE TO THE TIMES.]

STOCKTON, April 21.—Announcement was made today that the Bankers' Underwriting Corporation, recently formed by business men of this city, will undertake to establish in Stockton a bank and trust company with a paid-up capital of $1,000,000, which is double the capital of any banking institution now doing business here.

The venture is said to have the support of San Francisco, Sacramento and Los Angeles capitalists. The corporation directors include Thomas H. Luke, J. L. Craig and W. W. Westby, all of Stockton, and A. L. Barrow, a former banker of Sacramento.

AND SARAH OUGHT TO KNOW.

The Divine One from Paris Says the Picture, "Arrested" in a Chicago Window Is Nevertheless Art.

[BY FEDERAL (WIRELESS) LINE TO THE TIMES.]

CHICAGO BUREAU OF THE TIMES, April 21.—[Special Dispatch.] Sarah Bernhardt, arriving in Chicago for her "last appearance" with characteristic whims overturned arrangements made for her convenience, refused to leave her special train at the La Salle-street station, declined to breakfast at her hotel and would not accept a suite in the Auditorium. Later, she listened to the tale of "September Morn," the picture, "Arrested," in a shop window, and said: "That is art, no matter what anyone tries to make out of it."

TO TRY OUTLAW'S SLAYER.

QUIMBY WANTS RECORD CLEAR.

[BY A. P. NIGHT WIRE TO THE TIMES.]

ABERDEEN (Wash.) April 21.—Deputy Sheriff Giles Quimby, who shot and killed the outlaw, John Torgnow, in a battle in the woods of the Upper Wynooche River country last Wednesday, probably will be tried on a charge of murder in the first degree. The trial is expected to be a mere formality, and Quimby's acquittal is a matter of course. Quimby desires the trial to make the record clear.

Incompatible.

QUITS HUSBAND IN THREE HOURS.

Woman Who Wed Brother-in-Law Asks Annulment.

Says He Imposed on Her in Getting Her Consent.

Has Never Seen Man Since Day She Married Him.

[BY DIRECT WIRE TO THE TIMES.]

SAN FRANCISCO BUREAU OF THE TIMES, April 21.—[Exclusive Dispatch.] As a token of affection for her deceased sister, Belle, and the seven motherless children the latter left at her death on February 25, 1912, Miss Bessie Spence of this city, on May 15, 1912, loaned herself to a marriage ceremony with her brother-in-law, William H. Strohmeier, a rancher near Bodega, Sonoma county, and then quit him three hours later.

Today before Judge E. H. Mogan, Miss Spence, as she calls herself, procured an annulment of the marriage on the ground that she was imposed upon by Strohmeier.

Mrs. Strohmeier, who calls herself Bessie Spence, says she was but 23 years of age on May 17, last. Strohmeier was 39 years old. Her sister had died three months previous and Strohmeier had placed their seven children in an asylum.

On May 18, 1912, she testified, Strohmeier, unknown to her, procured from the marriage license office in Sonoma county a license for himself and Bessie Spence to wed.

Two days later she said he told her that his babies in the asylum were wasting away from grief at being separated from their home and that he could not get them back unless he had a wife. He asked her to marry him and she, being of a submissive disposition and because of the love she bore her dead sister and their offspring, consented.

The ceremony was performed May 17, 1912, by Justice of the Peace S. A. Cunningham of Bodega.

Three hours later, the wife said, she was at the depot in Santa Rosa, from where she took a train to San Francisco and never since has she communicated or lived with her husband.

Phoenix.

HUNT BLOCKED IN LEGISLATURE.

HOUSE FEARS HE WANTS TO MAKE CAPITAL.

Lower Branch of the Arizona Assembly Refuses a Prison Investigation and Then Passes the Three-cent Fare Bill With a Margin of Only One Vote.

[BY A. P. NIGHT WIRE TO THE TIMES.]

PHOENIX (Ariz.) April 21.—Gov. Hunt's request for an investigation by the State Prison Examiner of the Arizona Penitentiary at Florence was refused in the lower house of the Legislature today by a vote of 17 to 12.

The friends of the Chief Executive worked hard in his behalf, but his opponents declared that "as the Prison Examiner was a Hunt appointee he would undoubtedly submit a favorable report, which the Governor would find useful as campaign material."

The 3-cent fare bill, which was sent from the Senate to the Assembly, was approved in the lower house, 16 to 15.

A general appropriation bill, introduced in the House today and providing for two years' expenditures, carried $1,790,605.

A majority of the members of the Senate Appropriations Committee recommended today that $50,000 be appropriated for an Arizona exhibit at the Panama-Pacific Exposition in San Francisco, and $20,000 for a similar purpose at the Panama-California Exposition in San Diego.

The minority members recommended appropriations of $30,000 and $40,000, respectively, for the two expositions.

DEATH FOR "HUMAN HYENA."

Oppenheimer to Be Resentenced, but Attorney Will Fight to Save Him from the Gallows.

[BY FEDERAL (WIRELESS) LINE TO THE TIMES.]

SAN FRANCISCO BUREAU OF THE TIMES, April 21.—[Special Dispatch.] For the first time in six years Jacob Oppenheimer, known as the "human hyena," will leave his cell in Folsom penitentiary, where he has served fifteen years in solitary confinement, and will be taken to San Rafael for resentence to death by Superior Judge Zook. Following the recent decision of the United States Supreme Court, denying Oppenheimer's appeal, Judge Zook today issued an order directing that Oppenheimer, known to criminologists as the most fiendish convict in America, be brought from Folsom to the San Rafael courtroom.

While the "human hyena" sits in the little courtroom at San Rafael, his counsel, G. C. Ringolsky of this city, will continue the fight that had been waged for more than twenty years to save Oppenheimer from the gallows.

Oppenheimer's appeal to the United States Supreme Court, which was denied, was based on the contention that the special law, passed in 1901, for the express purpose of putting him to death, was unconstitutional.

"I shall present my objections to Judge Zook and argue that the special law does not apply to Oppenheimer," said Attorney Ringolsky today.

"The special law provides that a man serving a life term, who shall later commit an assault, will be punished by death. The crime that made Oppenheimer a life-termer, and which was an element in his being sentenced to death, was committed before the special law was adopted.

"If this point fails to stay the passing of resentence I have other plans of waging the legal fight to keep Oppenheimer from the gallows."

BIG LAKE BOAT SINKS.

MILWAUKEE (Wis.) April 21.—[By A. P. Day Wire.] The steamer Uganda, grain laden, sank in Lake Michigan last night. The crew of twenty-one persons were rescued. The Uganda was one of the largest wooden boats on the lake.

THE WEATHER BACK EAST.

Temperatures Above the Normal Are Generally Reported—No Great Change in Sight for Today.

[BY FEDERAL (WIRELESS) LINE TO THE TIMES.]

CHICAGO BUREAU OF THE TIMES, April 21.—[Special Dispatch.] Fair weather and temperatures above normal is the situation over the country tonight. Unsettled weather is forecasted for the West for Wednesday, but no change is in sight for the next twenty-four hours. It was 84 deg. at Vicksburg, Miss., today, and 24 deg. at Northfield, Vt. Other temperatures:

City—	Max.	Min.
Alpena	60	28
Bismarck	80	40
Cairo	76	48
Cheyenne	62	36
Chicago	66	37
Cincinnati	66	36
Cleveland	56	30
Concordia	80	56
Davenport	72	46
Denver	70	46
Des Moines	76	46
Detroit	58	34
Devil's Lake	77	42
Dodge City	78	52
Dubuque	70	44
Duluth	68	34
Escanaba	40	32
Grand Rapids	62	34
Green Bay	60	32
Helena	66	36
Huron	84	42
Indianapolis	66	34
Kansas City	82	52
Marquette	52	34
Memphis	74	52
Milwaukee	60	34
Omaha	80	34
St. Louis	74	36
St. Paul	76	42
Sault Ste. Marie	52	24
Springfield, Ill.	74	44
Springfield, Mo.	78	50
Wichita	80	60

Also Perkins.

THIRD PARTY IN CHINA NOW.

"MASTER STROKE" IS TRACED TO YUAN.

President of China Launches a Progressive Cult That Holds the Lower House While Democrats Have the Senate—Cantonese Are Beginning to Grumble.

[BY CABLE AND DIRECT WIRE TO THE TIMES.]

PEKING, April 21.—[Exclusive Dispatch.] The Min Chu Tang, Tung Yi Tang and Kung Ho Ton—political parties opposed to the Kuo Bing Tang, or Democratic party—were combined yesterday and a new party called "Progressive" was launched. The platform was drafted by President Yuan Shi Kai. It advocates a strong central government and proposes to limit the power of the provinces by abolishing the office of Provincial Governor, delegating the Governor's powers to Taotais, or district intendants, appointed by the central government.

The platform advocates the reorganizing of the whole government. While the new party was created by Yuan Shi Kai, he has refused the chairmanship of its Central Committee, probably from a desire to stand above parties. On his suggestion Vice-President Li Yuen Hung was made chairman of the Central Committee, but as Li is absolutely loyal to Yuan, the Progressive party virtually became Yuan's party, directed and dominated by him.

The Progressives will have a majority in the lower house, while the Kuo Ming Tang, or Democratic party, will control the Senate. The formation of the Progressive party is regarded as a clever political move on the part of Yuan Shi Kai.

The people of Canton are becoming impatient and dissatisfied with the failure of the National Parliament to organize and have forwarded resolutions urging the immediate settlement of disputes among the various parties.

Practically all the Cantonese are in favor of Yuan Shi Kai for President.

LOGGER KILLED BY DYNAMITE.

One Loses Life and Twelve Are Injured When Jam Is Broken on the Yakima.

[BY A. P. NIGHT WIRE TO THE TIMES.]

ELLENSBURG (Wash.) April 21.—J. Cummings was killed and twelve other loggers injured today when 150 sticks of dynamite were exploded to break a log jam in the Yakima River, near Thrall, twelve miles below here, yesterday afternoon. Some of the injured loggers were thrown ashore by the force of the explosion, but none was hurt dangerously. Foreman Hensen has been arrested, charged with criminal carelessness in the use of dynamite.

THE CHINATOWN BLOCKADE. TONGS ARE TAKING NOTICE.

[BY A. P. NIGHT WIRE TO THE TIMES.]

SAN FRANCISCO, April 21.—The police blockade of Chinatown, which was begun last Saturday in an effort to force a cessation of hostilities between the Bing Kong and the Suey Sing tongs, already has proved to be good strategy. A truce between the warring members was agreed upon this morning, and will last until midnight.

ITALIAN DOCTOR MISSING.

Creditors Are Searching for Stockton Physician Who, It Is Said, Borrowed Large Sums.

[BY DIRECT WIRE TO THE TIMES.]

STOCKTON, April 21.—[Exclusive Dispatch.] A large number of angry creditors whose claims are said to aggregate $30,000, are looking for Dr. L. Oliveri, a physician, who disappeared from this city on March 15. It is said that just before leaving he borrowed numerous sums, ranging in amounts from $250 to $1500.

Nearly all of the money, it is said, was borrowed from Italian women on unsecured notes, the physician promising to pay in a few days. When a month elapsed and he failed to liquidate any of the notes, the creditors grew suspicious and began investigating. Oliveri's office was closed today and a card on the door announced that he would return next week.

Creditors say the card has been there over a month. The physician has practiced in this city for nearly twenty years. His wife and daughter reside in Italy.

REDUCED RATES EAST.

Ask the agent Denver and Rio Grande, "scenic line of the world," No. 532 S. Spring street.—[Advertisement.]

Foreign.

BELGIAN TRADE IS PARALYZED.

Soldiers and Civic Guards Protect the Docks.

Mme. Severine Wants King to Grant Suffrage.

Declares the Workers Aren't Asking Too Much.

[By Atlantic Cable and by Federal (Wireless) Line Overland to The Times.]

BRUSSELS, April 21. — [Special Dispatch.] The number of persons engaged in the general strike for suffrage reform is increasing, and traffic is paralyzed. Soldiers and civic guards protect the docks and the wood and petroleum depots day and night. Negroes help to load the ships of the American line, and Japanese sailors also do the work of dockers. It takes six of these men to carry what is a small load for a Flemish docker.

In this city there are 26,000 strikers, and a long procession of the unemployed men with their wives and daughters peacefully patrol the streets and the central boulevards. The men appear depressed and shabby. The women are more cheerful and sing Flemish songs. All move slowly, and the march of the workers is a pathetic sight. They represent the most poorly-paid labor of Western Europe.

In the mining district of Hainaut 70 per cent. of the men are on strike. The government has compelled the quarry companies to destroy their stocks of powder and dynamite.

Le Peuple, a Socialist paper, publishes a message from the Parisian writer, Mme. Severine, in which she says:

"Belgian workers, you do not ask too much and you ask it in a peaceful manner. King, you are King only. Why do you not act as pacifier and grant this nation its share of the ideal and legitimate pride conferred by the feeling of equality?"

Leading exporters of Antwerp declare that they are beginning to feel the effects of the strike of 400,000 men. They say that even if they can stand it for a month, it must be taken into consideration that the country will lose millions of dollars.

At the American Consulate in Brussels the number of invoices legalized has largely decreased.

BURKE'S Dry Gin is unsurpassed for cleanness and beauty of flavor. Try it.

RHEUMATISM CANNOT EXIST

In the human body if you will use Trunk's Prescription for Rheumatism and Gout. It is ridiculous, absurd and preposterous; in fact, it is a pity and a shame to talk about Rheumatism and Gout, much less suffer with it, either inflammatory, muscular, sciatic or any other form of Rheumatism.

Trunk's Prescription for Rheumatism and Gout sells for $1.50, or six for $7.50. This Prescription does not ruin the stomach, it does not depress the heart. Eat all the meat and good food you wish while taking Trunk's Prescription. It does not contain any Mercury, Salicylate of Soda, Oil of Wintergreen or narcotics of any kind, but it absolutely and positively overcomes any kind of Rheumatism or Gout on earth. What more do you want? There is nothing just as good, and it is impossible to get something better. It is also an excellent Liver Medicine for sale at all drug stores.

Western Wholesale Drug Co., Distributors.

Any Other Tailor's $30 SUIT or Overcoat Ill Duplicate For $14

Giving the Benefit of My THIRD FLOOR LOW RENT has gained me the patronage of thousands of men who saved the additional charge from The High Street Rent Tailors.

IF THE CUSTOMER DON'T PAY THE HIGH STREET RENT, WHO DOES?

Come and examine my large assortment of Choice Woolens, and inspect the Fine Workmanship of my garments, then

Judge for Yourself

I originated the Concave Shoulder, Close Fitting Collars and Never Break Front

Stewart THE SQUARE TAILOR

Third Floor, Exchange Building 321 W. 3rd Street, Take Elevator

Note: Foreign Yarns at Relatively Low Prices

OPEN EVENINGS

HUDDEL

Good Dentistry

Are you interested?

We have every facility for doing high class work. Our offices are the largest and most complete in the city. We do the best work. Fillings, Crowns, Bridges, Teeth—without plate. Low prices. Guaranteed work. Sterilized instruments. Once a patient—always a patient of

Dr. W. F. Huddel

RELIABLE DENTIST

OFFICE HOURS—8 to 5:30 Sundays, 9 to 12

202½ South Broadway, corner Second, over Drug Store—Front rooms, 202-3-4

"THE HOUSE OF MUSICAL QUALITY"

Chickering

—the world's first piano in musical and artistic excellence

The Chickering Piano has done more than any other instrument to give to America its world-wide fame as a Piano producing country. The fame of the Chickering has spread to every civilized land—it is played by the acknowledged foremost pianists, it is found in the great Musical Colleges and in thousands of homes where music is loved.

CHICKERING

Grands and Uprights

We are sole agents for the Chickering Piano in Southern California and Arizona. We carry at all times a complete assortment of these beautiful instruments in both upright and grand form. Included in this assortment are all the standard woods, finishings and styles, together with many period models especially designed to harmonize with individual schemes of interior decoration.

If you will but come and see and hear the Chickering there will be no doubt in your mind that this instrument is pre-eminent in tone, design and durability. Chickerings may be bought from us on a liberal plan of payment and your present piano will be taken in exchange.

Southern California Music Company 332-4 BROADWAY LOS ANGELES

STORES AT RIVERSIDE · POMONA · SAN DIEGO · SAN BERNARDINO

Moon "39" Touring Car

$1775 F. O. B. Los Angeles

ELECTRIC STARTER LIGHTS

LEFT HAND DRIVE, CENTER CONTROL

T head motor; full floating rear axle on Timken bearings, etc., etc.

The Moon "48," a larger, more powerful car, sells at $2150 at Los Angeles.

Both models are built in all standard open and closed bodies.

A high-grade medium size car, at a medium price.

BUXTON & CHILDS,

F6851. Pico and Olive Sts. Main 577.

WILMANS

Furniture Reduction Sale

To Close Out Surplus Stocks in Many Departments and Specialties.

Prices Cut to the Core

Discount 25 to 50 Per Cent

Dressers, Extension Tables, Chairs, Rockers, Rugs, Beds, Springs and Mattresses All Included in This Sale.

A. B. Wilmans & Company

712 South Broadway

The Bootery Smart Shoes for Women 432 BROADWAY

The Times Free Information Bureau

199 South Spring Street

ADVERTISING COPY AND SUBSCRIPTIONS RECEIVED.

THE TIMES FREE INFORMATION AND RESORT BUREAU is for the accommodation and benefit of persons seeking interesting routes of travel, desirable hotels and resort, reservation and recuperation at the seashore or in the mountains.

Particulars are furnished by competent attendants and by correspondence to the general public regarding rates and attractions of railroad and steamship lines, hotels and pleasure and health resorts. Photographs, descriptive circulars and transportation literature are kept on hand for inspection and distribution. Times readers can obtain here in a few minutes without the delay incident to writing for it, all the information necessary for a safe and enjoyable journey or vacation. This service is absolutely free. Literature also may be obtained at the New Times Building, Broadway at First street.

PERSONS CONTEMPLATING VISITING LOS ANGELES ARE PRIVILEGED TO HAVE THEIR MAIL ADDRESSED TO THE BUREAU.

Resorts.

Golf! Golf! Golf!

If you desire to play Golf on the most beautiful course in California, with solid turf fairways and blue grass putting greens

COME TO

HOTEL DEL MONTE

125 miles south of San Francisco on the scenic route of the Southern Pacific Company.

THROUGH PARLOR CAR SERVICE

Leaving Arcade Depot, Los Angeles, at 8 A. M. every day of the week

From Del Monte It Is Most Convenient to Visit

The wonderful Big Tree Grove at Santa Cruz;
The Historical Mission San Carlos de Borromeo;
The grave of Father Junipero Serra, founder of all the Missions of California.
The famous 17-mile Drive and Scenic Boulevard.
The old town of Monterey, the first capital of California;
The magnificent park and grounds of Del Monte, which alone are worth the trip.
The famous Del Monte Golf Course—the finest 18-hole Golf Course in Western America, only five minutes' walk from the hotel lobby. Ask reliable people about it; also ask for comparison with Golf Courses esle where in the State.
Professional Instructers. Golf Clubs for hire.

Pacific Grove Hotel

Three miles by trolley from Del Monte; coolest family hotel on the Coast. Daily rates $2.50, $3, $3.50, $4. Special weekly and monthly rates. DEL MONTE PARLOR CAR, GOLF COURSE and ALL DEL MONTE PRIVILEGES, ARE AVAILABLE TO GUESTS of the PACIFIC GROVE HOTEL.

Both houses on the AMERICAN PLAN and under same management.

H. R. WARNER, Manager. DEL MONTE, CAL

THE SPRING WEATHER IS LOVELY

AT

PASO ROBLES HOT SPRINGS

Golf links in excellent condition. Palatial Baths, Hot Mineral Waters. Baths for Gout, Rheumatism, Defective Elimination, Auto Intoxication, Heart Weakness. A three week's obesity cure. Graduated walks, Horseback Riding, Golf, Tennis, Croquet, Clock Golf. A fare and a third for a thirty day round trip railroad ticket, ten day stop over privilege on all through rail and Pullman tickets.

Santa Catalina Island

CALIFORNIA'S ISLAND PLAYGROUND.

European Plan **Hotel Metropole** Excellent Cusine

Good Fishing—Beautiful Golf Links—Wild Goat Hunting

Ask for our Summer Folder.

BANNING CO., Agts., 104 Pacific Electric Bldg.

Phones—Main 361 Home 10544.

New Arlington Hotel

Santa Barbara

Absolutely Fireproof—Tourists' Headquarters—All Outside Rooms—Private Lavatories With All Rooms—Perpetual May Climate.

E. P. DUNN, Lessee

HOTELS

The Maryland Open all the year.

The Huntington Opens December, 1913.

Pasadena, California

Bungalows in connection. D. M. Linnard, Mgr.

RADIUM SULPHUR SPRINGS

Melrose Ave. and Gower St., Los Angeles.

Take Baths in Liquid Sunshine

NATURAL MINERAL WATER. IT SPARKLES AND FOAMS LIKE CHAMPAGNE. Drink the most radio-active natural curative mineral water. It purifies blood, keeps you young, revivifies, rejuvenates your whole body. HOT BATHS cure Rheumatism, Colds, Poor Circulation, Sciatica, Diabetes, Stomach, Liver, Kidneys, Bladder, Blood, Bright's, Nervous and Female Troubles. Makes skin velvety, stops hair falling out. Physician in charge. Send for Booklet. Water delivered. Melrose Avenue cars on West 7th St. direct to springs. Telephone 52491.

Wheeler's Hot Mineral Springs

Ninety-two miles from Los Angeles via S. P. to Nordhoff, and 7½-mile stage ride. Altitude, 1500 feet. Shady mountain stream, fine fishing, good trails and saddle animals. Hot mineral water tub and plunge baths. Cottage rooms, board and baths, $14 to $18 per week. Furnished tent cottages for housekeeping. Wheeler's Cold Springs Fishing Camp on the Sespe River run in connection. Particulars at Peck-Judah Co., 622 South Spring, the Times Bureau, or write or phone manager, Nordhoff P. O., Ventura Co.

Hotel Hollywood

Open all the Year. An ideal hotel home midway between the business center and the sea. American Plan. Table d'Hote Luncheon $1.00. Dinner $1.25. HOME 57011, SUNSET HOLLY 94. GEORGE S. KROM, Manager.

'LEVEN OAKS HOTEL

MONROVIA, CAL. A beautiful, new, high-class hotel in the most healthful and equable climate in Southern California. Near the mountains. 45 minutes from Los Angeles via Pacific Electric. Home phone Main 861. L. B. VOLLMER, Proprietor.

HOTEL VIRGINIA

DELIGHTFUL DAYS ARE THESE AT LONG BEACH. Enjoy them thoroughly at the beautiful, strictly modern Hotel Virginia (absolutely fireproof.) SPECIAL SPRING RATES. Service and cuisine unsurpassed. American Plan only. All out-of-door sports, including an 18-hole Golf Course. CARL S. STANLEY, Manager.

BEVERLY HILLS HOTEL

Where Life is Really Worth Living

Special Summer Rates April 1. Between Los Angeles and the Sea.

SPANISH DINNERS AT LA RAMADA

OLD ADOBE RESTAURANT NEAR GLENDALE

Resorts.

SAN GABRIEL CANYON RESORTS Stages Leave Arcade Daily—9:30 a.m.

CAMP BONITA
CAMP RINCON
FOLLOWS CAMP

At the junction of the main San Gabriel River and Cattle Canyon Creek. Boarding and housekeeping tents. City office, 740 South Hill Street.

Trout fishing and general sports, boarding or camping, plunge, tennis, etc. Address H. D. RIGGS, Mgr., Azusa, Cal. Monday and Tuesday at 621 Central Bldg. OLDEST CAMP IN THE CANYON. Special Rigs or Saddle Horses at any time. Address R. M. FOLLOWS, Azusa, Cal. Either Phone, "23."

Information, folders, rates—"TIMES" INFORMATION BUREAU or PECK-JUDAH CO., 622 South Spring Street.

Los Angeles Hotels.

HOTEL DARBY

WEST ADAMS—AT GRAND
LOS ANGELES

Magnificent Family Hotel. Located in very exclusive residential section. Convenient to Shopping Center, and all places of amusement. On car line to beaches. New steel and concrete building. Superbly furnished. Sixty suites—2 to 6 rooms. One or more elegant private baths, and large living room, with each suite. Table d'Hote dinners included in price of rooms. Breakfast and luncheon a la Carte. Rates very reasonable indeed.

The Bryson Apartments

WILSHIRE BOULEVARD AND RAMPART STREET, IN THE HEART OF THE BEAUTIFUL WESTLAKE DISTRICT. NOT EXCELLED BY ANY APARTMENT IN THE WORLD. TEN-STORY (R. L. C.) SOLID STONE BUILDING, FIREPROOF.

Containing ninety-seven apartments of one, two, three and four rooms, all outside and sunny. Fifty-six private balconies. Hardwood finish throughout, including hardwood floors. All apartments contain extra large living, dining and dressing rooms, closets and private halls; tile bath room with shower in each; also tile floors in all kitchens. Forced ventilating, steam heating and filtered water systems throughout. Hydraulic elevators. Billiard, ball and amusement rooms with sun parlors and roof gardens. All elegantly and tastefully furnished and perfect in every detail and conducted for people of refinement desiring a homelike atmosphere with beautiful surroundings. No extra charge for telephone, gas, electricity or daily cleaning of the apartments.

USE YOUR OWN FURNITURE AND MAKE YOUR HOME IN THE NEW

FOWLER APARTMENTS

WASHINGTON STREET AT UNION AVENUE

The only really high-class apartment-house in the city where apartments may be had UNFURNISHED

All interior woodwork of mahogany, walnut, birch and quarter sawed oak; hot and cold water, steam heat, elevator, dumb waiters, individual trunk rooms, amusement room, billiard room, sun parlor. Outside balconies with French doors. Large private grounds. Will give lease to desirable people with references. 2, 3, 4 and 5-room apartments. Each apartment a home. Telephone 26590; West 66.

THE BAKER, Apartment Hotel

Corner of Tenth and Francisco Sts., half a block west of Figueroa. Many walking distance, convenient to all car lines. Contains fifty-four two and three-room apartments, all rooms, including baths and kitchens, outside and airy. Apartments handsomely and tastefully furnished in mahogany. Beautiful court, electric fountain, elegantly furnished lobby, ball room, billiard room, electric elevator, steam heat. One of the most beautiful and homelike apartment houses on the Pacific Coast. Service unexcelled. Both phones, all night service.

C. W. BAKER, Owner and Proprietor.

Huntley Apartments

1397 WEST THIRD STREET.

Ten minutes' walk from Third and Broadway or take Crown Hill car line. New concrete building. Two, three, four and five-room housekeeping apartments. Free garage, two cement tennis courts. MAIN 834; HOME 10195.

THE WESTMINSTER APARTMENTS

721 WESTLAKE AVE. ANY WEST SEVENTH STREET CAR

One-half block from Westlake Park in finest residence section of Los Angeles. Just completed and possesses every modern and useful convenience, including vacuum cleaning. Summer rates—Single apartments $25 up per month; double apartments $45 up per month. TELEPHONE WILSHIRE 210, HOME 557393.

WILSHIRE VISTA APARTMENTS

EXCLUSIVE AND DELIGHTFUL FAMILY APARTMENT HOUSE, beautifully situated among elegant homes. Large bright rooms, fine air and view. 615 So. Virgil ave., just off Wilshire Boulevard. Melrose, Fourth and Gramercy, and West 8th st. car to Virgil ave.

The New Kendis Apartments, 1710 West Sixth Street

Take 1st and 6th Sts. Loop Car.

Two and three room apts., with or without hotel service. Beautifully furnished, everything complete. Also garage accommodations.

Superb Routes of Travel.

GO EAST through the GREAT NORTHWEST

--SEE--

GLACIER NATIONAL PARK

GREAT NORTHERN RAILWAY

UNCLE SAM'S NEW PLAYGROUND.

Over 1000 Miles of Magnificent Scenery—Superb Service

Optional Rail or Ocean Route to Portland or Seattle.

IT COSTS NO MORE ON ONE WAY TICKETS

Get Illustrated Booklet and Full Information From J. W. PHALON, T.P. & P. Agt., Great Northern Ry.

604 South Spring Street. Telephones—Bdwy. 1316—Home 1264.

NO EXTRA CHARGE FOR BERTHS OR MEALS.

Steamships GOVERNOR, carrying 516 passengers. PRESIDENT, carrying 503 passengers.

SAILING THURSDAYS

San Francisco $6.50 1st class. $5.00 2d class. **Seattle or Tacoma** $20.50 1st class. $15.00 2d class. $15.00 3d class.

Steamship State of California carrying 340 passengers

SAILING SUNDAYS

San Francisco $7.50 1st class. **Seattle or Tacoma** $25.00 1st class. $18.50 2d class. $15.00 3d class.

Through tickets to all points in United States or Canada via San Francisco, Seattle, Victoria or Vancouver.

San Diego Daylight Excursions every Wednesday and Saturday morning. $3.00 one way; $4.00 Round Trip.

FINEST OF SERVICE. LARGE MODERN STEAMERS.

Ticket Office, 540 S. Spring St. Phones—Home A3332, Main 47

Steamships Beaver Bear Rose City

Passenger Licenses 894 894 491

Newest, Modern Coastwise Steamers

Next Sailing Wednesday, April 23rd

Sailings April 23; May 3, 8, 13, 18, 23, 28.

For SAN FRANCISCO, ASTORIA, PORTLAND DIRECT.

Through Tickets to all Points in United States and Canada.

SAN FRANCISCO $7.25 and $8.25 First Class. $5.25 Second Class

ASTORIA & PORTLAND $21.50, $23.50, $26.50 First Class. $11.25 Second Class

ALL RATES INCLUDE BERTH AND MEALS.

A. OTTINGER, Gen'l Agt. Phones: Home A3751. Sunset Main 1904

C. G. KRUEGER, Dist. Pass. Agt. 517 So. Spring St.

San Pedro Office Fifth and Beacon Sts.

City Restaurants.

Young China Cafe

Under New Management

Notice is hereby given that the cafe at 419 S. Main, formerly known as the Old China Cafe, has changed hands and is now operated under new management and is now run by new people, under the name of

YOUNG CHINA CAFE — — Charley Ying

Cafe Bristol

Come downstairs to a beautiful, semi-exclusive place, where you can get the best to eat. Refreshments served with music. High-class entertainers. Fourth and Spring Sts.

ENTIRE BASEMENT H. W. HELLMAN BUILDING.

Washington.

ASK TREATIES TO SAVE BIRDS.

Game Protective Association Wants Federal Action.

Negotiations to Be Opened With Other Countries.

Resolution Now in Senate Starts Ball Rolling.

[BY DIRECT WIRE TO THE TIMES.]

WASHINGTON BUREAU OF THE TIMES, April 21.—[Exclusive Dispatch.] Treaties between the United States and more than a dozen foreign governments will be necessary, if a plan for international protection of migratory birds which is embodied in Senate Resolution 25, is to be fully carried out. This resolution was introduced recently by Senator George P. McLean, and was favorably reported April 9 by the Senate Committee on Foreign Relations. There is every reason to believe that it will soon be passed by the Senate.

John B. Burnham, president of the American Game protective and Propagation Association, has just returned from Washington where he had favorable interviews with President Wilson and Secretary of State Bryan in regard to this matter.

COUNTRIES INCLUDED.

Should the resolution be passed by Congress and receive the indorsement of the President, the principal countries with which it will be necessary to open negotiations are: Great Britain, with Canada to the north and insular possessions to the south of us which harbor many of our migrants at different seasons; France, on account of her colonies in the West Indies and in Guiana; Japan, with whom we have had trouble in the past because of the activities of her feather hunters in the Hawaiian Islands; Mexico, Brazil, Argentina, Colombia and Ecuador. There are other countries with less important possessions to the south, or near our colonies in the Pacific. These include Holland and Denmark, the independent countries in the West Indies, and other republics in South America.

TO CONTROL GUNNERS.

Now that we have given Federal protection to our migratory birds through the Weeks-McLean law, the next step should logically extend this protection in a way that will prevent a few market gunners and feather hunters from destroying the birds that will forever benefit all countries which they visit, if shooting is properly regulated.

Following is a text of Senator McLean's resolution: "Resolved, That the President be requested to propose to the governments of other countries the negotiation of a convention for the mutual protection and preservation of birds."

San Francisco Hotels.

HOTEL STEWART

San Francisco

Geary St., above Union Square.

European Plan $1.50 a day up.

American Plan $3.00 a day up.

New steel and brick structure. Every comfort and convenience. A high-class hotel at very moderate rates. In the center of theater and retail district. On car lines transferring to all parts of city. Electric omnibus meets all trains and steamers.

Full particulars from our Special Representative.

D. F. ROBERTSON, Steamship Agt. 308 to 310 S. Broadway, Los Angeles

BELLEVUE HOTEL

SAN FRANCISCO,

Corner Geary and Taylor Sts.

A Quiet Refined House of Unusual Excellence

American Plan—Room with Bath and Board from $4.00 a Day.
European Plan—Room with Bath from $2.00 a Day.
Special Monthly Rates.

A High Class, Family and Tourist Hotel. Half Block from Columbia Theater, and on the edge of the Retail Shopping District. Every room with Private Bath. Positively Fireproof.

W. R. SANDER, Manager.

Booklets at 619 South Spring Street.

HOTEL ST. JAMES

Van Ness Ave. near McAllister, SAN FRANCISCO.

Highest class family hotel in the West at reasonable rates. Beautiful lobby, 2000 sq. ft.; cafe and cafeteria in connection. Take No. 5 McAllister St. car at Market St. or cab at our expense.

RATES 75c DAY, $3.00 WEEK UP.

Edwin Selig, Prop.

HOTEL TURPIN

17 Powell St.

SAN FRANCISCO, CAL.

In the heart of the City. Auto Bus meets trains and steamers.

Rates, $1.00 Day Up.

Jahnke's

For Luncheon and Dinner

GoodCooking and Entertaining

First and Spring

Club Breakfasts at Christophers

551 South Broadway

Try our Famous Vienna Coffee

ASK TREATIES TO SAVE BIRDS.

Game Protective Association Wants Federal Action.

Negotiations to Be Opened With Other Countries.

Resolution Now in Senate Starts Ball Rolling.

[BY DIRECT WIRE TO THE TIMES.]

WASHINGTON BUREAU OF THE TIMES, April 21.—[Exclusive Dispatch.] Treaties between the United States and more than a dozen foreign governments will be necessary, if a plan for international protection of migratory birds which is embodied in Senate Resolution 25, is to be fully carried out. This resolution was introduced recently by Senator George P. McLean, and was favorably reported April 9 by the Senate Committee on Foreign Relations. There is every reason to believe that it will soon be passed by the Senate.

John B. Burnham, president of the American Game protective and Propagation Association, has just returned from Washington where he had favorable interviews with President Wilson and Secretary of State Bryan in regard to this matter.

COUNTRIES INCLUDED.

Should the resolution be passed by Congress and receive the indorsement of the President, the principal countries with which it will be necessary to open negotiations are: Great Britain, with Canada to the north and insular possessions to the south of us which harbor many of our migrants at different seasons; France, on account of her colonies in the West Indies and in Guiana; Japan, with whom we have had trouble in the past because of the activities of her feather hunters in the Hawaiian Islands; Mexico, Brazil, Argentina, Colombia and Ecuador. There are other countries with less important possessions to the south, or near our colonies in the Pacific. These include Holland and Denmark, the independent countries in the West Indies, and other republics in South America.

TO CONTROL GUNNERS.

Now that we have given Federal protection to our migratory birds through the Weeks-McLean law, the next step should logically extend this protection in a way that will prevent a few market gunners and feather hunters from destroying the birds that will forever benefit all countries which they visit, if shooting is properly regulated.

Following is a text of Senator McLean's resolution: "Resolved, That the President be requested to propose to the governments of other countries the negotiation of a convention for the mutual protection and preservation of birds."

tomorrow for Pennsylvania, accompanied by Mrs. Wilson and their daughter, Miss Agnes Wilson, for a week's visit to their home. The Secretary and Mrs. Wilson will return the end of the week, but Miss Wilson will not come to Washington again until fall.

The Secretary of War and Mrs. Garrison were honor guests at a dinner tonight with Maj.-Gen. Crozier and his sister, Mrs. Reyburn, as hosts.

Mrs. Josephus Daniels was the guest for whom Mrs. Brynton Stone asked a number of women to tea this afternoon.

ARMY AND NAVY.

SERVICE ORDERS ISSUED.

[BY FEDERAL (WIRELESS) LINE TO THE TIMES.]

WASHINGTON BUREAU OF THE TIMES, April 21.—[Special Dispatch.] Lieut.-Col. Frank L. Dodds, judge advocate from the Philippines and Letterman Hospital, Presidio of San Francisco to Governor's Island as judge-advocate, Eastern Department.

Capt. Louis J. Van Schaick from Fourteenth to Sixth Infantry arm on expirement of present leave.

Capt. Samuel B. McIntyre from Sixth to Fourteenth Infantry arm on expiration of present leave.

Capt. George White, Sixteenth Infantry, from Albany to New York, and take station as inspector-instructor, organized militia of New York.

First Lieutenant George N. Miller, Medical Reserve Corps, is retired.

First Lieutenant Francis X. Strong, Medical Corps, to sail for Philippines June 5.

Leaves of absence: Capt. Theodore H. Dillon, Corps of Engineers, one month; First Lieutenant Francis S. Strong, Medical Corps, to June 5.

Navy: Lieut. T. G. Ellison, detached naval academy, April 30, South Carolina.

Ensign W. H. Burtis, detached Wyoming, New Jersey.

Chief Boatswain William Johnson, navy yard, New York, May 15.

Chief Machinist F. G. Sprenkel, detached navy yard, New York, May 5, North Dakota.

Machinist James McIntyre, detached Norfolk, navy yard, New York.

WHY MEAT COMES HIGH.

Population in Five Years Increases Eleven Per Cent, Cattle Decrease Thirty Per Cent in United States.

[BY A. P. NIGHT WIRE TO THE TIMES.]

WASHINGTON, April 21.—The United States was exporting more than thirty-six times as much fresh beef and cattle six years ago as it sends abroad today, as shown by statistics made public yesterday by Secretary Redfield of the Department of Commerce. In the first nine months of the present fiscal year, ending March 31, there was exported only 5,479,439 pounds of fresh beef and 13,598 pounds of cattle as compared with 200,063,729 pounds of fresh beef and 307,728 pounds of cattle in the same months of 1907. The intervening years reveal uninterrupted decrease.

Another feature of the report is the statement that while the population of the country has increased 11 per cent since 1907, the number of beef cattle has decreased 30 per cent. Furthermore, 230,000 head of cattle came into the country in the first eight months this year, against only 12,500 in 1907.

In the calendar year past the United States exported 9,000,000 pounds of fresh beef, while Argentina sent 756,000,000 pounds, Australia 169,000,000, New Zealand 27,250,000 pounds and Uruguay 21,000,000. To the United Kingdom Argentina sent 730,000,000 pounds, against 634,000 pounds from this country. The number of beef cattle in the United States in 1907 was 51,500,000; today it is 34,000,000.

The United States surpassed its rivals, however, in prices obtained, having received last year for beef exported an average of 11.67 cents a pound, compared with 4.38 for Argentina, 4.93 for Australia and 5.28 for New Zealand beef.

WILSON'S NEW JERSEY TOUR.

President to Go There In May to Use Sand-Bag on Recalcitrant Legislature.

[BY A. P. NIGHT WIRE TO THE TIMES.]

WASHINGTON, April 21.—President Wilson has practically decided upon May 1 and 2 as the dates for his speaking trip in northern New Jersey in behalf of jury reform and the proposal to call a State constitutional convention.

Mr. Wilson will speak in Paterson and Jersey City and will appeal to the people to bring pressure on the Assemblymen to support the reform.

The President's itinerary has been announced as follows:

May 1—Leave Washington 12:30 o'clock. Speech at Paterson, N. J., meeting to be presided over by United States Senator William Hughes.

May 2—Speech at Jersey City, meeting to be presided over by National Committeeman Robert Hudspeth.

Both meetings will be under the auspices of the Democratic State Committee of New Jersey. Acting Gov. Fielder and Mayor Wittpenn of Jersey City, rival candidates for the Gubernatorial nomination at the coming primary, have been invited to speak at the Jersey City meeting.

The President will spend the nights of May 1 and 2 in New York, returning to Washington on May 3.

Senator Penrose urged the President today to appoint an solicitor of the Department of Commerce Lee Thurman of Columbus, O., grandson of the late Allen G. Thurman.

Representatives Bartlett Hughes, Adamson and other members of the Georgia delegation discussed with President Wilson the prospects of filling many offices held by Republicans.

INVESTIGATE SIMS ASSAULT.

Banker Who Attacked Congressman Likely to Be Held in Contempt By House.

[BY A. P. NIGHT WIRE TO THE TIMES.]

WASHINGTON, April 21.—Congressional investigation of the assault on Representative Sims last Friday by C. C. Glover, a local banker and capitalist, were formally asked of the House today in a resolution by Representative Garrett of Tennessee. The House passed the resolution without opposition.

The personal encounter between the men was the result of a speech on the floor of the House wherein Representative Sims attacked Mr. Glover's alleged connection with a real estate proposition in which the government was interested. In published statements Mr. Glover admits having struck Mr. Sims twice.

Mr. Sims was willing to let the affair drop but other members contend an attack upon a member of Congress for what he has said or done on the floor is in contempt of Congress itself.

WILSON SENDS IN NOMINEES.

WASHINGTON, April 21.—President Wilson today sent the following nominations to the Senate: Governor of Alaska, J. C. A. Strong of Juneau; Surveyor-General of Alaska, Charles E. Davidson of Alaska; Auditor for the War Department, J. L. Baity of Missouri.

Congression

ASK MORE TIME FOR DISSOLUTION

Southern and Union Pacific Offer Revised Plan.

Espee Stock to Be Deposited and Disfranchised.

McReynolds Is Willing to Wait Still Longer.

[BY A. P. NIGHT WIRE TO THE TIMES.]

ST. PAUL (Minn.) April 21.—On presentation of a motion for an extension of time until July 1, which was taken under advisement by the court, and the informal presentation of the revised plan for the dissolution of the Union Pacific and Southern Pacific railway merger, marked the conference here today between Judge Lovett of the Union Pacific and the United States Circuit Judges Walter H. Sanborn, William C. Hook and Walter H. Smith.

Mr. Lovett's motion for an extension at first was denied, the court holding undecided on the question of jurisdiction. Later, however, the court expressed the opinion that the motion should be granted, believing that the railway was doing all in its power to present a plan of dissolution which would be acceptable to the Interstate Commerce Court, and to the Attorney-General.

M'REYNOLDS WILLING.

In a telegram read to the court by United States Attorney-General Reynolds declared his willingness to grant the desired extension.

Upon information from the Interstate Commerce Court as to the jurisdiction of the circuit judges, the Court of Appeals may reconvene to act on the case, if action. It may be some time before this is done.

Mr. Lovett and his associates left today for Washington to present a time extension motion before the Supreme Court.

Following his presentation of the motion, Mr. Lovett informally presented to the court a petition for the dissolution. Late this afternoon a synopsis of the plan was given out by the judges.

PLAN IN BRIEF.

The amended plan in brief is that the entire $134,650,000 in the Union Pacific stock to be distributed shall be deposited with a trustee and be disfranchised while so held; that certificates of interest shall be issued by the trustee against said shares which shall carry no voting right and which shall be exchangeable for Southern Pacific shares held by the trustee upon the filing of an affidavit by the applicant for such exchange stating that such applicant does not own 1000 shares or more of Union Pacific stock; and that these certificates of interest shall be offered for distribution and purchase to all Union Pacific stockholders ratably at a price not less than 85 per cent.

STOCKHOLDERS EXCLUDED.

The largest Union Pacific stockholders, (388 in number, owning on the September stock list) not to be given the amended plan entirely excluded from the acquisition of any of the Southern Pacific shares to be distributed.

"The objection expressed by the Supreme Court's opinion of March 3, 1913," the amended plan continues, "therefore is absolutely removed, and the 385 Union Pacific stockholders to whom the objection pertains will be given the opportunity of being entitled as their holdings of Union Pacific shares to 25 per cent. of the Southern Pacific stock, and, being thus enabled to increase this holding by acquisition of rights from the other shareholders, are not entitled to acquire one single share of Southern Pacific stock to be distributed."

THE AMENDED PLAN.

The amended plan continues: "But even if it be assumed that the concert of action by the 21,783 owners of Southern Pacific stock resulting in a control of the Southern Pacific Company would be possible, the effect would not be to continue the previous control. These 21,783 holders could not be able to control the Southern Pacific Company, by the holding of 48 per cent. of its stock, as the control of the Union Pacific Company, and are not able to do so by their holdings of Union Pacific stock, but only amounts to only 37.5 per cent. of the Union Pacific stock, and of the remaining 962 shares not held by them, the holding 62.5 per cent. of the stock naturally represent the interest of the Union Pacific company."

The plan also provides for the sale to a syndicate or on the New York Stock Exchange of any Union Pacific interest not subscribed for by Union Pacific shareholders.

"The certificates of interest continues, "acquired on the exchange still will be subject to the condition that they can not be voted on the stock by any Union Pacific shareholder holding $1000 shares or more."

Determined.

TO LIMIT TALK ON TARIFF BI

Democrats Are Preparing to Jam Revision Through

Senate May Grant Hearings on Wool and Sugar

Republicans to Put Up Fight Against Measure

[BY A. P. NIGHT WIRE TO THE TIMES.]

WASHINGTON, April 21.—Democratic forces in charge of the tariff revision in the Senate, yielded today to the demands for hearings on tariff schedules. In addition the permission given all interested parties to file further statements with the Finance Committee, Senator Simmons conceded today to western men the right to appear and make their arguments against the free wool and free sugar provisions that have been agreed to by the Democrats of the House.

A full meeting of the Senate Finance Committee is to be held tomorrow. Republican Senators will renew their demand that general hearings be given. The attitude of the majority of the Democratic members of the committee is against it, however.

BILL IS REINTRODUCED.

The Underwood tariff bill, as finally approved and revised by the Committee of House Democrats, was introduced today in the House by Representative Underwood and referred to the Ways and Means Committee. Tomorrow it will be reported with a favorable report from the Democrats on the committee and a dissenting report from the Republican Committee members.

The House Rules Committee is considering a resolution to limit time for discussion and the number of amendments, aiming to put the bill through to its passage as rapidly as possible.

A resolution introduced in the House would limit the debate to five legislative days, the number of amendments to each schedule or section and permit only two amendments to the bill as a whole. With reference of the bill today, views of the minority attacking it were presented to the House by Representative Underwood, Payne and his Republican colleagues of the Ways and Means Committee.

REPUBLICAN ARGUMENT.

They maintained that the bill was framed for, that its provisions were not alarmed the country and that should it pass, it would bring business to the level of those in foreign countries.

President Wilson told callers today it is believed that the low rates provided in the bill were justified, even to the extent permitting of many further reductions for reciprocity agreements. The President told his visitors the proper consideration was the advantage to the consumer and not necessarily the question of tactical advantage in future negotiations of reciprocity treaties.

Chairman Underwood reintroduced the bill today, did not make any statement of changes by the committee among these were the placing of coal on the list of shoe machinery, separators, buckwheat and rye flour, the extension of the income tax provision to savings banks, not mentioned for profit.

Warning.

YEARS ASIATICS IN HONOLU

WORLD-BE HAWAIIAN GOVER OPPOSES COLONIZATION

Representative of Hello Board Finds Does Not Regard It So Important as Influx from Countries Hostile United States.

[FEDERAL (WIRELESS) LINE TO THE TIMES.]

WASHINGTON BUREAU OF THE TIMES, April 21.—[Special Dispatch.] In the agitation aroused by the recent passage of the anti-alien land law in California and the war talk in Japan, the Asiatic situation in Hawaii takes on added importance, according to Harry Irwin, representative of the Board of Trade of Hello, a candidate for Governor of Hawaii. Mr. Irwin says the changing of the duties will mean colonization of Hawaii by Asiatics and the driving out of all Caucasian labor.

FEARS FREE SUGAR.

"Free sugar would ultimately bring to Hawaii an Asiatic colony and a repetition of the Japanese Empire," said Mr. Irwin at the Shoreham. "The situation becomes more important when we consider that the United States government is spending millions of dollars to make Pearl Harbor and its environments on the Island of Oahu, the Gibraltar of the Pacific. The result of free sugar would be to settle the status of Hawaii for all time. I recall except at a price which would be a peace-loving nation would pay. The question of free sugar from Hawaii is a question of dollars, costing at most a small amount which will have to be paid by the people.

SEES MENACE IN JAPAN.

"If our industrial condition in Hawaii remains unchanged we can maintain our policy of encouraging white labor, thus offsetting the Japanese preponderance, but if our industrial conditions are changed we eventually have our Gibraltar of the Pacific entirely surrounded by Asiatic people from whom it will be impossible to protect us. Make of Hawaii an Asiatic colony and you have the outpost of Japan almost into the Pacific Ocean and within eighty hours of the western coast of the United States."

Mr. Irwin was a delegate to the Republican convention and a member of the resolutions and platform.

THE CRIME OF A BOY.

ELGIN (Ill.) April 21. — Herman Lee, 16 years old, paroled from the Pontiac Reformatory, who was released yesterday the murder of Mrs. Mildred Sleep and her two children, was bound over to the grand jury today on charges of the crimes. The apparent motive of any motive for the boy's crime has led the authorities to believe he may have been induced to kill Mrs. Sleep and her children by

NAMES AN ANGELES

Witness in Chicago Hospital Says Willis Is Officer of It.

[BY A. P. NIGHT WIRE TO THE TIMES.]

CHICAGO, April 21.—Housekeeping as practiced by Mrs. Rogers, head of a Los Angeles maternity hospital, was described today by the Legislative committee which is inquiring into "baby farming" institutions. Dr. Rogers said that in disposing of children obtained an infernal machine by the mothers. Their names were in a book somewhere," declared the witness.

As officers of the hospital witness named Willis, a prominent son, Los Angeles, as president; Dr. Rogers as vice-president; Dr. Rogers as secretary, and Lyman Gage as treasurer.

Burmeister, he said, was a Mexican, and the treasurer "got away."

Dr. Rogers said he had a great medical discovery and within five years you will be a monument to me."

LAUNCH MONSTER SHIP.

Largest Steamship Ever Built in Great Britain Taken to the Clyde.

[BY CABLE AND DIRECT WIRE TO THE TIMES.]

GLASGOW (Scotland) April 21.—The largest steamship ever built in Great Britain, the Aquatania, was successfully launched on the Clyde today. The vessel is double-shelled and is considered sufficient to accommodate 3,000 persons, the entire complement of passengers and crew. The vessel is 50,000 tons gross.

romise.

E TIME SOLUTION

Union Pacific vised Plan.

to Be Deposited franchised.

Is Willing to ill Longer.

WIRE TO THE TIMES.]
inn.) April 21.—The motion for an ex- until July 1, when advisement by the nformal presentation n for the dissolution ific and Southern Pa- ger, marked the set- y between Robert S. n Pacific and Union dges Walter H. Sno- Hock and Walter L.

notion for an exten- ienied, the judge be- the question of fur- however, they ex- on that the extension d, believing that the g all in its power to of dissolution that able to the Supreme he Attorney-General LDS WILLING.

read to the court ttorney-General Wo- d his willingness to extension.

ion from the Supreme jurisdiction of the he Court of Appeals o act on Mr. Lewis' be some time, but is done.

d his association in ashington to plan for notion before the Re-

presentation of the overt informally pre- ourt a tentative plan lon. Late this after- of the plan was given es.

IN BRIEF.

plan in brief is that ,650,000 in Southern be distributed stock th a trustee and re- so held; that certifi- shall be issued by the aid shares which shall right and which shall e for Southern Pa- d by the trustee, on of an affidavit by the uch exchange, stock- pplicant does not own more of Union Pacific t these certificates e offered for exchange se to all Union Pacific ably at a distribution an 38 per cent.

DERS EXCLUDED.

Union Pacific stock number, according to stock list) are by no entirely excluded from of any of the Southern to be distributed.

opinion of January 1 mended plan has absolutely avoided Pacific stockholders ction pertained to ted as their pro- per cent. of Southern nd, being theoretical e this holding by ghts from the com- are not entitled to e share of Southern e distributed."

MENDED PLAN.

plan continues: it be assumed that on by the 21,723 Pacific stock, vote l of the elections of ic Company, were it would not be to previous combina- holders assumed in the Southern Pa- the holding of the f its stock, are not Union Pacific Rail- are not able to since their agree- Union Pacific Rail- 000 shares or more.

ANGELENO.

Chicago Masonic Willis George Fos- f It.

ury was to the effect April 21.—Medical practiced by Dr. of a medical col- ospital, was investi- e Legislative Com- quiring into "boy- ions. Dr. Rosen- sing of children by formal surrender of Their names were where," according to

of the Institute ed Willis George ales, as president; dent; Dr. Paul R. and Lyman W.

r, he said, was a e treasurer "but u said he had al discovery and u will be erecting

ONSTER VESSEL

Steamship Eve Pas- tain Takes Water

DIRECT WIRE TO THE TIMES.]
(Scotland) April steamship Cyme- ain, the Cymric today. The was successfully helled and sank accommodate a entire complement crew. She is

(WIRELESS) LINE TO THE TIMES.]
INGTON BUREAU OF THE April 21.—[Special Dispatch.] the agitation aroused by the ive passage of the anti-alien California and the war mut- h Japan, the Asiatic situation takes on added importance to Harry Irwin, represent- Board of Trade of Hello, and date for Governor of Hawaii. says the changing of the duties will mean colonization of by Asiatics and the driving out Caucasian labor.

FEARS FREE SUGAR.

ese sugar would ultimately make an Asiatic colony and a mere of the Japanese Empire," n at the Shoreham. "The n becomes more important we consider that the United government is spending mil- of dollars to make Pearl Har- and its environments on the Isl- Oahu, the Gibraltar of the Pa- The result of free sugar would ettle the status of Hawaii be- y all except at a price which a peace-loving nation would de- the question of free sugar or sugar is a question of finance, ing at most a small amount per to be paid by the people. .

ESE MENACE IN JAPAN.

our industrial condition in Ha- remains unchanged we can con- our policy of encouraging Cau- labor, thus offsetting the Asi- ndurance, but if our indus- ditions are changed we shall ly have our Gibraltar of the entirely surrounded by the people from whom it was de- to protect us. Make of Ha- an Asiatic colony and you have the outpost of Japan 3000 from the Pacific Ocean and with- hours of the western coast United States."

Irwin was a delegate to the Convention and a member resolutions and platform.

THE CRIME OF A BOY.

ELGIN (Ill.) April 21. — Herman Lewis, 16 years old, paroled from the State Reformatory, who con- yesterday the murder of Mrs. Peterson and her two children, was sent to the grand jury today on the crimes. The apparent ab- sence of any motive for the boy's crime led the authorities to be- lieve he had been induced to kill Mrs. Peterson and her children by an-

Warning.

EARS ASIATICS IN HONOLULU.

ALA-RE HAWAIIAN GOVERNOR OPPOSES COLONIZATION.

Representative of Hello Board of Trade Does Not Regard Free Sugar So Important as Influx of Orientals from Countries Hostile to United States.

[BY FEDERAL (WIRELESS) LINE TO THE TIMES.]
WASHINGTON BUREAU OF THE TIMES, April 21.—[Special Dispatch.] With the agitation aroused by the imminent passage of the anti-alien bill in California and the war mut- terings in Japan, the Asiatic situation has taken on added importance with the visit to Harry Irwin, represent- ative of the Board of Trade of Hello, and candidate for Governor of Hawaii. Irwin says the changing of the Hawaiian duties will mean colonization of Hawaii by Asiatics and the driving out of all Caucasian labor.

FEARS FREE SUGAR.

"Free sugar would ultimately make Hawaii an Asiatic colony and a mere adjunct of the Japanese Empire," declared Irwin at the Shoreham. "The situation becomes more important when we consider that the United States government is spending mil- lions of dollars to make Pearl Har- bor and its environments on the Isl- and of Oahu, the Gibraltar of the Pa- cific. The result of free sugar would be to settle the status of Hawaii be- nignly and all except at a price which no peace-loving nation would de- mand. The question of free sugar or tariff on sugar is a question of finance, involving at most a small amount per capita to be paid by the people.

ASIATIC MENACE IN JAPAN.

"Should our industrial condition in Ha- waii remain unchanged we can con- tinue our policy of encouraging Cau- casian labor, thus offsetting the Asi- atic preponderance, but if our indus- trial conditions are changed we shall inevitably have our Gibraltar of the Pacific entirely surrounded by the people from whom it was de- signed to protect us. Make of Ha- waii an Asiatic colony and you have made it the outpost of Japan 3000 miles from the Pacific Ocean and with- in easy hours of the western coast of the United States."

Mr. Irwin was a delegate to the Republican convention and a member of the resolutions and platform.

"TALL BLONDE" IS BLAMED.

DeWolf Hopper's Wife Names Her in a Suit and the Court Grants a Divorce.

[BY FEDERAL (WIRELESS) LINE TO THE TIMES.]
NEW YORK BUREAU OF THE TIMES, April 21.—[Special Dispatch.] DeWolf Hopper, comedian, who has been called "the husband of his country," was divorced for the third time today in Mineola. Mrs. Ellen B. Hopper, fourth wife of the actor and a daughter of late Police Capt. Reardon, was granted a decree on statutory grounds, with permis- sion to resume her maiden name and remarry.

The latest Mrs. Hopper who has joined the ranks of the former wives of DeWolf is an actress. Her stagee name is Nella Bergen. After her marriage to James Bergen of Bridge- port, she made her debut on the stage fifteen years ago.

"A tall blonde woman" was named in the case. The decree granted by the Supreme Court forbids Hopper to marry again in this State during the lifetime of his former wife. Hop- per put in no defense.

Legalities.

FIXES STATUS OF AMERICAN GIRL.

SHE MAY BE INDEPENDENT UN- TIL SHE WEDS.

French Miss, Who Is Also Lawyer, Described the Wonderfully Happy Partnership That Exists Between Husband and Wife in Her Native Land.

BY MARGARET W. DePAYSTER.

[BY FEDERAL (WIRELESS) LINE TO THE TIMES.]
NEW YORK BUREAU OF THE TIMES, April 21.—[Special Dispatch.] "I believe that every young girl should be taught some work by which she should make her living until she marries. But I do not believe in work for married women.

"The American idea that the man should support and take care of his wife is right. The married woman who is mother, housewife and work- er outside the home, is carrying the burden of two. And that is not just."

This is the way Mlle. Alice J. Ruelle of Paris, lawyer and publicist, decides a question already grave and constantly becoming graver.

"In my country, there is such a delightful partnership between the husband and wife of the middle class," she continued. "It is a partner- ship that extends through every in- terest. Perhaps the wife stands be- hind the counter of his little shop. Perhaps she is cashier in his bank. Perhaps she helps him to collect his rents. Always she is the sharer in his business. But that is not like be- ing a wage-earner outside the home. She is sheltered and allowances are made for her if she needs them. When she is tired she may stop work. When the baby is ailing she need not go out. It is an ideal arrangement.

"Only when a woman is young she would be independent," added Mlle. De La Ruelle. "For, while she need not marry until the right man comes, the man with whom she can enter upon a happy partnership, all fields should be open to her. There is even yet a prejudice against the woman lawyer in my country. Of course, a woman would not like to be mixed up with a murder or divorce suit. But in cases where children are con- cerned a woman lawyer can do ex- cellent work. And what is true of the law is true of the other profes- sions. There is plenty of room for women. Only when they marry they should go. The married woman who has a husband to support her and who yet remains a wage-earner, brings an unfair competition to bear on the single woman, who is entire- ly dependent on her own exertions."

The French girl knows so many economical conveniences. She buys her bit of dinner and cooks it her- self, deliciously, instead of paying more for unappetizing food at a res- taurant. She furbishes up her last year's gown until it is a miracle of good taste. And all the time she is studying and working to fill a better position.

"Isn't it more logical to increase the efficiency of girls so that they may earn better wages, instead of paying them what they don't earn? I understand that you have some fine technical and vocational schools in this country, and I want so much to see them."

A MILLION FOR MUSIC.

Maj. Higginson Will See to It that the Boston Symphony Orchestra Lives on After Him.

[BY A. P. NIGHT WIRE TO THE TIMES.]
BOSTON, April 21.—In order that the Boston Symphony Orchestra which he founded shall be perpetu- ated after his death, Maj. Henry L. Higginson has decided that it will be necessary for him to leave $1,000,000 in his will for the maintenance of the orchestra in view of annual de- ficits. In a recent address Maj. Hig- ginson outlined some of the plans for the future of the orchestra.

"It is my desire," Maj. Higginson said, "to have the symphony orches- tra benefit all of the people. That was my early ambition in founding it, as I believe that a man who gives for himself and his own individual interests is a poor specimen of a cit- izen. Each year there is a deficit at the end of the symphony season. Originally I had reckoned upon a de- ficit of $20,000 a season, but there have been seasons when the deficit reached $50,000."

TITANIC OWNERS LOSE.

Court Decides Company Is Liable Under Laws of England for Three Million Dollars.

[BY A. P. NIGHT WIRE TO THE TIMES.]
NEW YORK, April 21.—The Fed- eral District Court this afternoon dis- missed the petition of the Oceanic Steam Navigation Company, Limit- ed, as owner of the White Star liner Titanic, for a limitation of liabilities resulting from the loss of the Titanic. The court held that the company's liability is to be determined by the law of Great Britain, which would make the owners of the Titanic liable for about $3,000,000.

The Oceanic Steam Navigation Company sought to have its liability fixed by the laws of the United States. Under this law, the company could have been held liable for an amount not exceeding the value of the life boats saved from the wreck of the Titanic and the passage money re- ceived, aggregating in all about $100,- 000. Under the law of Great Britain, the liability is estimated on the basis of the tonnage of the vessel lost.

PRESIDENT'S MESSAGE.

WASHINGTON, April 21.—In his first special message to Congress, President Wilson today urged the ap- propriation of $20,000 for the ex- penses of an American commission to the final opium conference of the powers at The Hague next June.

Go It Alone.

WOULD ABROGATE BRITISH TREATY.

Senator Injects New Element in Canal Controversy.

O'Gorman Thinks Majority Favor Radical Action.

Forces Wilson to Show Hand on Free Toll Question.

[BY A. P. NIGHT WIRE TO THE TIMES.]
WASHINGTON, April 21.—A de- mand for abrogation of two treaties with Great Britain bearing upon isthmian canal rights, presented to- day to the Senate in a resolution by Senator Chamberlain, brought a new element to the canal controversy now in progress between this country and Great Britain over the right of the United States to exempt American coastwise ships from the payment of tolls.

Senator O'Gorman, chairman of the Inter-Oceanic Canals Committee, which must handle canal legislation in the Senate, indorsed tonight the principle embodied in the Chamber- lain resolution. Early in the day State Department officials had ex- pressed ignorance of Senator Cham- berlain's plan to introduce the resolu- tion.

CHAMBERLAIN RESOLUTION.

The Chamberlain resolution would require the President to proceed at once to terminate the Hay-Paunce- fote treaty of 1901 and the Clayton- Bulwer treaty of 1852, which is su- perseded. In a statement, Senator Chamberlain said the treaties and rec- ords would show that the United States never planned to give Great Britain such treaty rights as would justify the protests that country has made.

The situation caused much discus- sion in Senate circles and brought out many indorsements of the proposal. Senator O'Gorman declared "at the close of today's session that he be- lieved the resolution would pass by a large majority if it came to a vote.

Upon the Hay-Pauncefote treaty Great Britain bases her protests against free passage for American ships in the Panama Canal. Senator Chamberlain, a leader in the Senate for the free passage exponents, de- clared that he considered abrogation of the treaty the easiest and quickest way to get to the bottom of the affair.

REQUIRES JOINT ACTION.

Abrogation of a treaty involves the joint action of both houses of Con- gress and the approval of the Presi- dent.

One result of the introduction of the resolution probably will be to hasten the definition of the attitude of the administration toward the whole question of exemption of the American shipping from tolls in the Panama Canal, which, it is under- stood, President Wilson intended to keep in the background until the tariff legislation had progressed towards a conclusion in the House.

Most of the points set out in the preamble to the resolution have been developed in a preliminary way at least in the speeches of Senator O'Gorman and other advocates of the right of exemption.

PANAMA MEASURES.

Three Panama Canal measures were introduced today by Representa- tive Moore of Pennsylvania. One res- olution would direct the Secretary of State to confer with Great Britain and other nations as to their willingness to share the expense of construction and maintenance of the canal if it were opened to them all on equal grounds.

Two other bills propose a Panama Canal Trade Commission and the re- peal of the provision of the canal act admitting free of duty foreign materials that enter into the con- struction or equipment of ships.

BURKE'S Dry Gin is the very best imported. Why accept inferior gins? Insist on "Burke's."

Steamships.

$8.35 TO SAN FRANCISCO

When you go from
LOS ANGELES to SAN FRANCISCO AND SAN DIEGO
go by water. There's no smoke, dirt or noise, no cramped quarters. And to be sure of getting the superlative in comfort, pleasure and luxury engage passage on either the
Yale or Harvard
"The Ships with the Perfect Service"
Each carrying 521 First-Class Passengers.
Sailings: Every Sunday, Tuesday, Thursday and Friday to SAN FRANCISCO. Every Thursday and Saturday to SAN DIEGO.
Through tickets for Portland, Seattle, all Puget Sound and Alaska points.
ROUND TRIP RATES
For Tickets, Folders, etc., apply
PACIFIC NAVIGATION CO.
Phone F 2067 611 S. Spring St. Broy. 2268

$4.00 ROUND TRIP TO SAN DIEGO

SCANDINAVIAN AMERICAN
Frederik VIII, 12,000 Tons, Now Building.
DIRECT TO
NORWAY Oscar II ..... May 8
SWEDEN C. F. Tietgen.. May 15
DENMARK United States, May 22
Hellig Olav.... June 5
First Class $77.50 up. Second Class $62.50.
Halvor Jacobsen & Co., 250 Market Street, San Francisco, or local agents.

HOLLAND AMERICA LINE
PARIS—LONDON—ROTTERDAM.
Twin-Screw Sailings, Tuesday, 10 a.m.
*New Amsterdam, May 6; ‡ Ryndam, May 20; †Noordam, May 13; *Rotterdam, May 27. *Via Boulogne. †Plymouth and Boulogne. Hugh R. Rice Co., with Security Trust and Savings Bank; Thos. Cook & Son, 518 South Spring St.; German-American Savings Bank Steamship Department.

AUSTRALIA AND NEW ZEALAND
SYDNEY via. TAHITI and WELLINGTON.
S.S. MOANA (10,000 tons) sails April 2.
S.S. AORANGI (9000 tons) sails April 30.
S.S. TAHITI (12,000 tons) sails May 28.
and every 28 days thereafter.
UNION S.S. CO. OF N. Z., LTD.
Gen'l. Office, 679 Market St., San Francisco.
Or all Local Agents.

LAMPORT & HOLT LINE
SOUTH AMERICA
BAHIA, RIO DE JANEIRO, SANTOS, MONTEVIDEO, BUENOS AYRES & ROSARIO
Large, New and Fast Passenger Steamers from New York every alternate Saturday.
For rates, etc., apply local ticket agents, or
BUSK & DANIELS, General Agents,
201 Produce Exchange, New York.
Great Reduction in First-Class Rates.
$480.50 Around the World
$100 Europe and return. $110 Honolulu and return. $165 Japan and return. $50 Alaska Cruises. $125 Tahiti and return.
CITIZENS' TRUST AND SAVINGS BANK,
D. F. Robertson, Mgr. Steamship Dept.,
208 to 210 South Broadway, Los Angeles.

AMERICAN
Plymouth—Cherbourg—Southampton.
Philadelphia—Queenstown—Liverpool.
ATLANTIC TRANSPORT
New York—London Direct.
RED STAR
London, Paris via Dover—Antwerp.
WHITE STAR
Plymouth—Cherbourg—Southampton.
New York—Queenstown—Liverpool.
Boston—Queenstown—Liverpool.
Boston—Mediterranean—Italy.
CANADIAN SERVICE
Sailings Every Tuesday from Montreal and Quebec by the
Largest Canadian Liners
Including the
LAURENTIC TEUTONIC
MEGANTIC CANADA
Send for folders of the Short Land-Locked St. Lawrence Route to Europe.
Secure Reservations and Tickets Through Our Los Angeles Agents.
PACIFIC COAST AGENCY,
319 Geary St., San Francisco,
Opposite St. Francis Hotel.

TO EUROPE Via the St. Lawrence
Montreal to Bristol (5 Hrs. to London)
aboard one of the new palatial triple-turbine steamships Royal Edward and Royal George. 6½ delightful days down the St. Lawrence, 3½ days at sea—a fast, restful and picturesque voyage.
HALPER JACOBSEN & CO.
Gen. Pass. Agts., Canadian Northern Steamships, Ltd.
220 Market St., San Francisco, Cal.

MAGIC ELECTRIC VACUUM CLEANER.
The Simplest, Lightest, most Effective and Durable Cleaner made. Inexpensive.
Free Demonstration.
A. M. SMITH SPECIALTY CO.
613 West Eighth Street.
F2629. Agents Wanted.

PUMPS which produce results. The Layne & Bowler Patent Centrifugal Pumps produce the maximum amount of water at the minimum cost. Investigate our Oil and Water Well Screen and Scientific Systems of Water Development.
THE LAYNE & BOWLER CORP.
Main 5647

WE CURE CATARRH, skin and blood disorders and all curable nervous and chronic diseases of both sexes. DRS. SHORES & SHORES, Mason Bldg., Third and Spring Sts. Entrance 122 W. Third St., Los Angeles. Take elevator or easy stairs to Room 212. Consultation free. Hours: 9 to 5; evenings, 7 to 8; Sundays, 10 to 12.

Millinery
Sold at retail. Wholesale.
STUART McCROSSIN
5th Floor, 640 So. Broa

Clara Barton House Dresses for Women
Distinctive, Economical and Popular—Retail for $1.65 and $2.50
Hale's GOOD GOODS
341-343-345 So. BROADWAY
IN THE HEART OF THE SHOPPING DISTRICT
$1.25 Union Suits Mentor Make 89c
Women's Mentor make white ribbed cotton union suits; low neck, no sleeves and lace trimmed. $1.25 values. On sale today for 89c.
Cotton Vests or Pants 25c
Women's good quality white cotton vests, in high neck and long or short sleeves; lace trimmed or cuff knee pants. Very special values at 25c.
Hat Shapes Values to $6.50 .. $1.95
An immense underpriced purchase of untrimmed shapes goes on sale for the first time today. High grade braids of chip, hemp, Milan and fancy braids in every fashionable and most wanted color, including Nell rose, Balkan blue and white. Every new shape model is included in this collection. Values up to $6.50. Your choice today for $1.95.
$3.50 Ratine Hats $1.95
Close-fitting ratine hats with tam crowns. In pink, gray, lavender, Alice blue, tan, champagne and white. $3.50 values for $1.95.
Illustration Pictures Dressing Convenience and Reversible Front
We just received another large shipment of the famous Clara Barton house dresses for women. Hundreds of these dresses have been sold and proved to be so satisfactory that many women now own three and four of them. Made with reversible front, that is instrumental in re- ducing the laundry bill. They are put on like a coat. Made of service- able materials, in variety of plain shades and designs. Made of ging- hams and percales, they retail for $1.65. Of chambray, galatea and seersucker, they retail for $2.50. Sale on third floor.
Women's "Round Ticket" Hose 25c
Gordon "Round Ticket" hose for women, made of a good quality silk lisle; deep garter top, with linen heel and toe. In black, white and tan. Serviceable wearing hose that is a splendid value at 35c a pair. Sale on the third floor.
45c Velvet Ribbon, 25c Yard
One thousand yards of velvet ribbon in No. 9 width. In black, white and a number of wanted colors. Regular 45c value. Special today, the yard, 25c.
Grosgrain Ribbon 15c Yard
A limited lot of 750 yards of extra good Picot and loop edge gros- grain ribbons, three inches wide. In black, white and a number of wanted colors. Worth double the sale price. Special today, 15c yard.
Grosgrain Hat Band Ribbon 10c
Grosgrain hat band ribbon, in black or white; two inches wide. Ex- cellent quality. Worth double the price. Special today, the yard, 10c.

How Much for You?
—How much of the $366,000.00 dividend payable to Los Angeles Investment Company stockholders on May 15th will go to you?
—Think that over, and decide to buy Los Angeles Investment Company stock NOW. As little as $1 DOWN and $1 A MONTH buys 5 SHARES, and qualifies you for a dividend check of the largest Co-Oper- ative Building Company in the world. Your shares, all of them, WHETHER FULLY PAID FOR OR NOT, participate in this dividend.
An Extra Dividend for You
—This $366,000.00 dividend is the 69th regular quarterly cash dividend of the Company—and it includes AN EXTRA CASH DIVIDEND of over $45,000.00 payable likewise on May 15th. Stock bought now participates in BOTH these big cash dividends. Investors, do not delay.
Over 38% Yearly
—This Company has paid its stockholders more in cash dividends than any other similar institution in the world. For the past 17 years its dividends have averaged yearly in excess of 38%. Now the dividend rate totals more than $1,000,000.00 yearly.
$252,000.00 Guarantee Fund Held By Officers of Globe Savings Bank
—The Guarantee Fund of over $252,000.00 originally donated, and placed under the management and control of officers of the Globe Savings Bank, is used solely for the protection of small stockholders of the Company. It was donated years ago and has always protected every small stockholder against loss. The Fund has actually paid more than $1,600,000.00 for stock, returning on demand, to every person who asked for it, HIS MONEY IN FULL.
Little Stock Left
—This Company's issue of stock is almost sold and the balance is going at an unprecedented rate. More than 650,000 shares have been sold since January 1st, and at the present rate it will be but a short time before the Los Angeles Investment Company becomes a closed Corporation. The profits from this Company's real estate, archi- tectural, engineering, building, interest, rental and insurance sources have never been larger than they are right now. The Company promises to be a bigger dividend-payer in the future than ever it has been in the past.
LOS ANGELES INVESTMENT BUILDING
OWNED AND OCCUPIED BY THE LARGEST CO-OPERATIVE BUILDING COMPANY IN THE WORLD
—For the next dividend buy your stock now.
—$1 starts you, and the dividend comes May 15th.
Los Angeles Investment Company
Broadway at Eighth
Home 60127 Founded 1899 Established in Los Angeles 1905 Incorporated under the Laws of California 1909 Main 5647

Progress at The Times School of Domestic Science

Conducted by Mrs. Bertha Haffner-Ginger.

Cooking as a Fine Art.

FOR WOMEN HOMEKEEPERS.

FASCINATING TALK ON A FASCINATING ART.

Open House and Free Lessons Three Days in the Week, on Mondays, Wednesdays and Fridays, in Afternoon, Second Floor New "Times" Building.

The announcement that a sure-enough Spanish woman would make and mold tortillas on a regular metate at The Times Cooking School yesterday drew a large audience—many of them old-time Californians who were glad of the opportunity to see again this simple method of primitive cooking that held sway here before the Gringoes came.

The Spanish woman was good to look at, too—large and fat, with smooth, unwrinkled laughing face, and she seemed to enjoy her work as much as the audience. She professed not to understand one word of English, but showed all her white teeth in an appreciative smile when the cook lady showed her approval, and looked sober and sad when the Times reporter—just for a test—assured her that her tortillas were not fit to eat—all of which indicated that she had picked up some Americano, at least.

Her stone, or metate as it is called in Spanish, was mounted on a table so every one in the audience could watch her at her work and some gas plates were besides her so she transferred the tortillas from her hands to the hot griddles, without delay.

Enchiladas a la Americano.

Mrs. Haffner-Ginger announced in the outset that she would "Americanize" the enchiladas as it were before offering them to the audience by dipping the tortilla in boiling lard, which had been well salted, explaining that this makes them more tender, as the tortilla in its native condition is extremely tough and is utterly unsalted. It is made simply of corn that has been cooked in lime water and then ground and worked to a pulp on the stones; it has all of the corn in it except the hull and is therefore wonderfully nourishing.

"I am going to prepare a sauce for the tortillas," continued the cook lady, "and some onions so when those tortillas are fixed up they will be Spanish-American enchiladas."

The chili sauce had been previously prepared, but Mrs. Haffner-Ginger explained just how she did it. "I split open the red peppers like this," she said, as she illustrated, "and took all the seeds and dried pulp out—for it is these that make them so hot you know. Then I poured boiling water on the pepper pods and after they were soft run them through a sieve and added some salt, and here it is," stirring the red contents of the aluminum kettle on the stove.

In another vessel she had the minced onions and as fast as the tortillas were cooked she spread some of both mixtures on the tortilla, folded it over, put a generous sprinkling of the sun-baked cheese on top and set it in the broiling oven to get piping hot before serving.

Boosting Flood Fund.

Mrs. Haffner-Ginger suggested that if the women felt inclined to pay a dime apiece for the enchiladas it would help to make up the $100 for the flood sufferers. It was put to vote and carried with overwhelming unanimity—in fact the united efforts of the Spanish tortilla maker, the cook lady, the maid and the Times reporter were required to keep up with the demand for those enchiladas, and the fund was increased by more than $10, raising the total to nearly $94.

Mrs. Haffner-Ginger told the audience that she wanted to send the money direct to John H. Patterson, whom she knows personally, with the request that it be given to some woman—or two women if desirable—who have a family to provide for and whom the flood has left in destitute circumstances. She told about visiting the National Cash Register plant in Dayton, of which Mr. Patterson is president, and of the special demonstration she gave for the girls employed in the factory which, she said, is a city in itself, with schools, hospital, private clubs, lecture halls and music-rooms—all for the benefit of the employees. "A young man or woman who has worked three years in John H. Patterson's factory," she said, "comes out well educated."

Get 'Em in Sonoratown.

The women were so delighted with the Spanish dishes served that they asked all sorts of questions as to where and how the materials can be had for making enchilades and tortillas at home. The woman who made the tortillas is employed by Elias & Guzman, who have a big Spanish bakery at No. 618 San Fernando street and in the next block—No. 704 San Fernando street—is the Eagle Mill, where one can get all the material for making these Spanish dishes. You can get the tortilla dough all ready to slap into tortillas—but if you can do it with the grace and abandon of the senora who was on the platform at The Times Cooking School yesterday you will be going some. You can get corn husks for tamales, chili peppers, pinole and all the Spanish concomitants imaginable at the above places.

Trip to Flour Factory.

The women yesterday expressed an eager desire to visit the flour plant as mentioned in Sunday's Times and signed up the register to go. The Globe Flour Mill people had sent word that but 300 can be properly taken care of at a time so it has been decided to limit the visitors to that number and make more trips—three if necessary on as many different days. The announcement of the date for the first excursion will be duly given in this department of The Times. Watch for it.

Egg Dishes on Wednesday.

By popular vote it was decided to turn the attention to egg dishes tomorrow.

"Ladies, I know how to make the prettiest Spanish omelette you ever saw," said Mrs. Haffner-Ginger. She settled it. Other methods of preparing egg dishes will also be given.

Class in Fancy Icing.

Deposits are being paid by many housewives for the single lesson in fancy icing which Mrs. Haffner-Ginger has consented to give provided enough join. Several women have paid their deposit on the $5 fee for this class and the voluntary testimony given at one of the free lectures and demonstrations by those who formed the first class in this art indicates the satisfaction.

"I had no idea I could learn so much in a single lesson," said one and all were unanimous in their expressions of satisfaction.

For Information.

Mrs. Haffner-Ginger's office in the Times Building are from 9 a.m. to 12 noon. For information about free lectures or the free kitchen courses, phone Mrs. Haffner-Ginger, Main 8389 or Home 'phone 10481.

Still at the Top

For ten years the sales of

SHREDDED WHEAT

have never failed to show an increase over the sales of the previous year, and this without any "free deals" for grocers or "premiums" for consumers. The supremacy of Shredded Wheat among cereal foods is unchallenged. After you have tried all the new ones you will come back to Shredded Wheat, the one universal cereal breakfast food, always fresh, always clean, always pure, always the same. Contains more real nutriment than meat or eggs, is more easily digested and costs much less.

For breakfast heat the Biscuit in the oven a few moments to restore crispness; then pour hot milk over it, adding a little cream; salt or sweeten to suit the taste. It is deliciously nourishing and wholesome for any meal with stewed prunes, baked apples, sliced bananas, preserved peaches, pineapple or other fruits. At your grocer's.

MADE ONLY BY THE SHREDDED WHEAT COMPANY AT NIAGARA FALLS, N. Y.

Legislative.

HOUSE PURE MILK BILL PASSES BY BIG MAJORITY.

Guiberson Dairy Measure Is Aimed to Protect Supply in Incorporated Cities and Towns and Also Provides for Tests of Cattle—Caminetti's Higher Education Measure Has Also Gone Through.

BY LOU GUERNSEY.

[BY DIRECT WIRE TO THE TIMES.]

SACRAMENTO, April 21.—[Exclusive Dispatch.] The Guiberson dairy inspection and pure milk bill No. 535—the big dairy measure before the Legislature—passed today by a vote of 50 to 17, in the House. The bill provides for testing dairy cattle and testing milk. It also sets the grades for milk, cream and products of milk and cream.

It provides for the regulation of milk and cream supply of incorporated cities and cities and counties, eliminating cities of the fifth and sixth classes. The prime object is to prevent the furnishing of milk and cream which is infested with tuberculosis.

When this measure was brought up for discussion, Assemblyman Fish opposed it, declaring that the tests and examinations were not sufficient to detect tuberculosis, until the animals were fairly "rotten" with the disease.

HIGHER EDUCATION BILL.

A bill by Senator Caminetti, to bring higher education closer to the people by adding to high schools the first two years of college and giving to grammar schools the first two years of high school passed today.

Caminetti says that there are many school districts which cannot afford high schools and that, by adding a couple of years of post-graduate work the children naturally will get more education.

One of his aims is to keep young boys and girls at home as long as possible. He thinks that young men and women who go away from home to college before maturity often succumb to the temptations of the world from which they would be protected at home.

COMPENSATION BILL.

The Boynton Workmen's Compensation Bill, one of the two or three really big measures, is completed, and will furnish the hot contest of the coming week. It will hardly take second place to the alien land bill.

All night Sunday the framers of the bill worked to perfect it in detail. Opinions of the highest legal authorities have been obtained on its constitutionality, and it is now ready to go out into the legislative arena for the final issue. It has been programmed by the administration.

TEACHERS' PENSIONS.

Teachers' pensions and the minimum wage question are also on the cards for settlement this week. A flat rate of $500 a year for retired teachers has been agreed upon, and the bill will be put through as a matter of course.

The Legislature has supplied help in the endeavor to straighten out the State text-book shortage by passing Senate bill No. 1011, by Shanahan. The measure provides for the purchase of all the State text-books now in the hands of book dealers so that the texts might be placed in the schools under the free text-book amendment provision.

This bill is now in the hands of the Governor for his signature. It carries no appropriation, providing only that the books shall be purchased and the claims for their purchase be paid out of the funds in the State Treasury.

WATER COMMISSION BILL.

Under the provisions of Senate bill No. 961, by Senator Finn, which was adopted by the Senate today, fishing for steel-head trout with nets must discontinue, and these fish be taken from the water by hook and line only, if the Assembly concurs.

Two years ago the ban against nets was removed. The Fish Commission now reports that the fish were in danger of depletion, hence the protection given in the Finn bill.

WATER COMMISSIO BILL.

The Johnstone Water Commission bill, put over from last Thursday and made a special order for today at 11 o'clock, will not be taken up until tomorrow.

Proponents and opponents of the measure have decided on several amendments.

The most important amendment is that which provides for ten instead of five years as the term after which the riparian right to water might be worked on the ground of non-use.

Another amendment takes from the power of the commission the right to fix the price at which water rights may be used by municipal corporations and leaves this to bt determined by the law of eminent domain.

Still another amendment excludes from the bill the provision declaring that the right of a city to the use of water for domestic purposes shall be the highest use to which water might be put. It eliminates from the bill the provision that would permit a city to go out into the country and take all the water used by farmers for irrigation purposes.

Cottolene

makes delicious doughnuts

Cottolene makes delicious doughnuts—free from sogginess, grease and indigestion. The reason is that Cottolene contains vegetable oil—not animal fats—heats to a much higher degree than butter or lard, fries so quickly that it forms a crisp, dry crust over the dough and prevents the absorbing of the fat.

Cottolene is decidedly better than butter or lard for all shortening and frying. It is healthier, it is quicker, it is more economical.

Cottolene costs no more than lard; you use but two-thirds of a pound of Cottolene to do the work of a full pound of butter or lard.

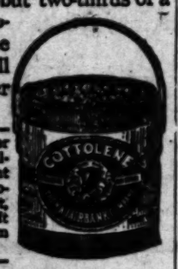

Cottolene is never sold in bulk—always in air-tight tin pails, which protect it from dirt, dust and odors. It is always uniform and dependable.

THE N. K. FAIRBANK COMPANY

What Food shall I give Baby?

Every mother must sooner or later ask herself this question, and it is one which must involve a good deal of anxious consideration. It may be that on the advice of friends various foods are tried to see if baby takes kindly to them.

Now, is it not reasonable to assume that an infants' food that has been in general use for upwards of fifty years, and that has been used, in preference to others, in most of the Royal Nurseries of Europe, is likely to prove a suitable diet for the average infant? Such a food is Savory & Moore's, and all mothers who decide in its favour may be congratulated on the wisdom of their choice.

Infants reared on Savory & Moore's Food are characterised by strong, sturdy limbs, firm flesh, plenty of bone and muscle, easy teething, freedom from infant ailments, and that happy disposition which is the surest sign of perfect health. Ask your Druggist to get you a tin.

MOTHER'S GUIDE FREE

Much useful information on the Feeding and Rearing of Infants will be found in Savory & Moore's booklet, "The Baby," a copy of which will be mailed Free, to all applicants by Savory & Moore, Ltd., Chemists to The King, New Bond Street, London, England.

SAVORY & MOORE'S FOOD

Of all Druggists and Stores.

Raisins—Seeded

Special Value. 16-Ounce Cartons.... 5c

Smith's

Corn—from Ohio

—Banner Brand. Sweet and tender. 4 Cans, 25c. Special value, Dozen..... 75c

COCOA—Stollwerck's famous Gold Brand Breakfast Cocoas. Digestible and nourishing. ½-lb. Tins .....20c Small Tins 10c

MILK COCOA—Rich and delicious. ½-lb. Tins .....20c Small Tins 10c

STOLLWERCK'S Premium Chocolate. Unsweetened. ½-Lb. Pkgs. .....15c ¼-Lb. Pkgs. 10c

FOR COFFEE satisfaction we suggest you try the KIN-KEE COFFEE POT —Simple and Efficient.

WALNUTS—Extra Fancy, Budded Walnuts. 25c Lb. 2 Lbs. for 45c.

SPECIAL AGENCY FOR Twining's famous blend of English Teas. Tea with a fine aroma and distinct flavor that is growing in favor. ½-Lb. Pkg. .....20c ½-Lb. Pkg. 35c

WALNUTS—No. 1 Fancy Soft Shell. Lb.. 20c

WHOLE TOMATOES—Our Pride Brand. Selected Peeled Tomatoes. No. 3 Cans. Dozen, $1.50. Can 13c

ROYAL PACK Brand—Special value at $1.10 Doz. Can..... 10c

KIRK'S FLAKE WHITE SOAP—A Fine White Laundry Soap that will not injure the most delicate fabric. SPECIAL VALUE—Seven Cakes for 25c. Boxes, 100 bars..... $3.50

FRESH FRUIT JAMS—Gordon & Dilworth's Highest Quality. Strawberry, Raspberry, Red Cherry, Gooseberry. Special value at, per Jar..... 20c

BUTTER. Fancy Creamery. Smith's Quality or Challenge Brands. Per Lb. 34c

STRAWBERRIES—Fresh shipments arriving twice Daily. Selected Fancy, 10c Basket; fancy Ripe 3 for 25c

NEW POTATOES—Four Pounds for 25c.

FRESH PEAS—2 lbs. for 15c.

POTATO SALAD—Own Make, fresh daily. Lb. 20c

ROAST CHICKENS—Stuffed and Roasted to a turn. Ready to serve. Each $1.25

WALTER E. SMITH CO.

Spring, near Second

Main 8673 Home 60541

NEW HOME

"1913 ROTARY"

R. B. MOOREHEAD, Gen. Mgr.

428 South Broadway.

Phone F2331. Main 8690.

COMMUNITY MAUSOLEUM.

Inglewood Park Cemetery.

A beautiful, granite, marble and bronze structure, built like the Pyramids, to last forever. Clean, dry, sanitary, humane. Can never be removed. Will be endowed to perpetuate it. Information as to prices, location, etc., cheerfully furnished. Address CALIFORNIA MAUSOLEUM CO., 720-21 LOS ANGELES INVESTMENT CO. BUILDING.

MATHESON

Men and Women's Wear

Broadway at Third

RALPHS GROCERY CO.

SELLS FOR LESS. Incorporated.

IMPORTERS OF HORNIMAN'S PURE TEA. Finest Ceylon and India Tea packed, 1 lb. Tin 50c.

CORN MEAL. (Nebraska.) No. 10 Sack, 24c.

PEACHES. Bonner Brand. Extra Standard. 30c Size Can, 15c. Clark's Extra Dry Granulated SUGAR. 21 Pounds, $1.00.

RAISINS. Fancy Seeded. Four No. 16 Pkgs., 25c.

PRUNES. Fancy Santa Clara. Four Pounds, 25c.

BAKING SODA. Arm and Hammer Brand. 10c Size Pkg., 8c.

PEANUT BUTTER. McClintock's. 25c Size Bottle, 18c.

ANT PASTE. Kellogg's 25c Size Bottle, 15c.

COFFEE. Ralph's Hotel Blend. Per Pound, 25c.

TWO STORES.

514 So. Spring St. Broadway 1146 Home 60081

Corner Pico Street and Normandie Ave. West 90. Home 60381.

Low Rates East

And return. Good on electric lighted LOS ANGELES LIMITED and OVERLAND LIMITED TRAINS. For full information apply C. A. Thurston, G. A., C. & N. W. Ry., 605 So. Spring, Los Angeles.

For your next "ladies' luncheon" try this:—

Prepare Campbell's Tomato Soup as a bisque—in the regular way, with milk or cream—and serve it in bouillon cups topped with a tablespoonful of stiffly whipped cream just before sending to the table.

The effect is extremely pleasing—both to the eye and the taste. And it is in keeping with even the most important occasion.

Write for our little free booklet which tells a dozen other ways to use this favorite Campbell "kind".

21 kinds 10c a can

Look for the red-and-white label

Campbell's Soups

$10 WATCHES

Montgomery Bros., Jewelers. 4th & Broadway

LACKO

worth HYGIENIC DUSTLESS DUSTERS.

Is there a BABY in your home? PROTECT ITS LIFE. Use LACKO (THE ENEMY TO FLIES, DUST AND DIRT) from your greasy Gas Range to that rusty Front Door Screen, etc. LACKO QUICKLY CLEANS. BEAUTIFIES LIKE LACQUER. 35c cans make 12 Ask Grocers, Dealers. Phone Main 3323.

WEBB'S HAIR TONIC

Cures Dandruff—stimulates growth of hair—prevents falling. The best hair tonic ever produced. For sale by ROSWELL & NOYES, 300 South Broadway, Corner Third. 50c

AVALON BRAND TUNA

Looks and tastes like chicken, makes a most delicious salad. Order a can from your Grocer today.

(See the man catching a fish on label.)

TUESDAY MORN

Railroad Record.

BUSINESS GOO ON RAILW

Decreased Earnings to Floods in Eas

Comparison With Las Called Satisfactor

Returns Seven Millio First Week in Ap

[BY DIRECT WIRE TO THE TI CHICAGO BUREAU O THE TIMES, April 21.—[Dispatch.] Gross earnings United States railroads so far for the first week in Apr a fairly satisfactory exhibit, fo the total, aggregating $7,36 61 per cent. less than that sh the same roads for the corres ponding a year ago, the loss is entirely accounted for by the suspension of traffic caused by the floods.

The pronounced effect r from these adverse conditions is reflected in the decreased ... made by several leading syste... previous to the advent of these ... and consistently reported goo... among them Chesapeake and ... with a falling off for the w... $111,663; Louisville and N... $112,130; Southern, $36,393, a... Board Air Line, $24,063.

On the other hand, generally ... railroad business is indicated ... numerous roads that still repo... of less expansion, notably ... Pacific, with a gain of $144,00... Memphis and St. Louis, $37,19... Kansas and Texas, $63,... Louis Southwestern, $21,000, ... ville and Ohio, $41,017.

How well the volume of ... traffic is sustained is shown ... fact that practically the same ... included in this statement ... made a gain over the corres... week in 1911 of 5.7 per cent., ... notwithstanding the heavy loss ... by the floods, a satisfactory c... now is made with two years ago ... conditions were very favorable.

Law's Delay.

SAYS COURT IS TOO SL

SAN DIEGAN WITHDRAWS FOR PAROLE.

Former St. Louis Citizen Indi... That He Is Displeased Bec... the Judge Did Not Answer ... Third Letter Fast Enough—Is... ported to Have Married Aga...

[BY DIRECT WIRE TO THE TIMES.] ST. LOUIS, April 21.—[Exclusive Dispatch.] A letter from Charles Drummond, fugitive bigamist and ... of the tobacco magnate, withdrawing his application of four months ago for a parole on his sentence to the Clayton Jail, was received today by Judge Wurdeman of the St. Louis Circuit Court.

The letter was the fourth Drummond has sent to Judge W... from Los Angeles or San ... in the past four months. ... said he expected to see ... return to Clayton and ... on the court's mercy.

If Drummond does this, the ... he must serve at least a ... of six months' jail term be... will be considered. The ... was a respectful applicatio... parole and in it Drummond ... he had quit drinking and ... to live down the past. He ... specially mention that he ... a third legal wife in Ca...

The second and third letters ... peevish in tone and ref... the fact that Judge Wurde... not answered the first letter. ... fourth letter dated San Diego, ... said:

"Honorable Sir: In view of ... that I am, to date, without ... in the matter of my ap... for a parole which has been ... you for nearly four months ... withdraw same. I am, ... respectfully, Charles R. Drummond."

Drummond pleaded guilty of ... in marrying Charlotte Vi... was paroled, but the parole ... when he made a journey ... another young woman. His ... second legal wives live in ...

Reconciled.

MRS. THOMAS TO DROP FIGH...

FRIENDS TO CEASE EFFORT ... CHANGE ORCHESTRA.

Widow of Famous Leader Ba... Chicago After Year's Absen... Ragtime and Cheap Pop... Music Should Have No Pla... in Public Programmes.

[BY PERSONAL (WIRELESS) LINE TO THE TIMES.] CHICAGO BUREAU OF T... April 21.—[Special D... Mrs. Rose Thomas, widow ... Thomas, has returned ... after an absence of a ye... to drop all efforts fo... in the change of ... Theodore Thomas orches... board of trustees.

Thomas was one of the sco... associates who arrived during ... from all parts of the country ... the national Federation of M... Clubs, which opened during ... the Congress Hotel.

"Ragtime and cheap popular son... have no place on public co... programmes," said Mrs. Thomas ... not mean that symphon... be played, but a better cla... serious light composition ou... given in the parks."

According to ... Kinney of Denv... ter lost her life in ... Japanese, who was ... and attacked her ... when she drew ... him to protect herself. ... Mr. Pierce, she pursued ... buy the gun, ... Japanese.

The girl was ... of a Los Angeles ... Frank Orsatti ... soon parted and ... she went away ... from a few days ... death occurred.

Railroad Record.

BUSINESS GOOD ON RAILWAYS.

Increased Earnings Traced to Floods in East.

Comparison With Last Year Called Satisfactory.

Returns Seven Millions for First Week in April.

[BY DIRECT WIRE TO THE TIMES.]

CHICAGO BUREAU OF THE TIMES, April 21.—[Exclusive Dispatch.] Gross earnings of all United States railroads so far reporting for the first week in April made a fairly satisfactory exhibit, for while the total, aggregating $7,300,658, is 10 per cent. less than that shown by the same roads for the corresponding week a year ago, the loss is almost wholly accounted for by the interruption of traffic caused by the recent floods.

The pronounced effect resulting from these adverse conditions is clearly reflected in the decreased returns made by several leading systems that, previous to the advent of these floods, consistently reported good gains, among them Chesapeake and Ohio, with a falling off for the week of $6,363; Louisville and Nashville, $72,350; Southern, $86,292, and Seaboard Air Line, $24,062.

On the other hand, generally active railroad business is indicated by the fact that roads that still report more than a expansion, notably Missouri Pacific, with a gain of $144,000; Minneapolis and St. Louis, $37,193; Missouri, Kansas and Texas, $68,487; St. Louis Southwestern, $21,000, and Missouri and Ohio, $41,017.

How well the volume of railroad business is sustained is shown by the fact that practically the same roads are included in this statement last year showing a gain over the corresponding week in 1911 of 5.7 per cent., so that, notwithstanding the heavy loss caused by the floods, a satisfactory comparison is made with two years ago, when conditions were very favorable.

Law's Delay.

DAYS COURT IS TOO SLOW.

MEGAN WITHDRAWS PLEA FOR PAROLE.

Former St. Louis Citizen Indicates That He Is Displeased Because Judge Did Not Answer His Last Letter Fast Enough—Is Reported to Have Married Again.

[BY DIRECT WIRE TO THE TIMES.]

ST. LOUIS, April 21.—[Exclusive Dispatch.] A letter from Charles R. Drummond, fugitive bigamist and son of the tobacco magnate, withdrawing his application of four months ago for a parole on his sentence to the City Jail, was received today by Judge Wurdeman of the St. Louis Circuit Court.

The letter was the fourth that Drummond has sent to Judge Wurdeman from Los Angeles or San Diego, in the past four months. The last said he expected to see Drummond return to Clayton and throw himself on the court's mercy.

Drummond does this, the judge said, he must serve at least a part of his six months' jail term before a parole will be considered. The first letter was a respectful application for parole, and in it Drummond stated that he had quit drinking and was going to live down the past. He did not specifically mention that he has a third legal wife in California.

The second and third letters were somewhat peevish in tone and referred to the fact that Judge Wurdeman had not answered the first letter. The latest letter dated San Diego, April 19, reads:

"Honorable Sir: In view of the fact that I am, to date, without your action in the matter of my application for a parole which has been before you for nearly four months, I hereby withdraw same. I am, sir, Charles R. Drummond."

Drummond pleaded guilty of bigamy in marrying Charlotte Vincent while paroled, but the parole was revoked when he made a journey East with another young woman. His first and most legal wives live in St. Louis.

Reconciled.

MRS. THOMAS TO DROP FIGHT.

WILL CEASE EFFORT TO DISBAND ORCHESTRA.

Wife of Famous Leader Back Here After Year's Absence Says Time and Cheap Popularity Should Have No Place in Programmes.

[BY DIRECT WIRE TO THE TIMES.]

CHICAGO BUREAU OF THE TIMES, April 21.—[Special Dispatch.] Mrs. Rose Thomas, widow of Theodore Thomas, has returned to Chicago after an absence of a year, and has decided to drop all efforts for a reconciliation in the change of the Theodore Thomas orchestra from a board of trustees.

Mrs. Thomas was one of the scores of persons who arrived during the day from all parts of the country to attend the annual Federation of Musical Clubs, which opened during the day at the Congress Hotel.

"Jazz and cheap popular songs have no place on public concert programmes," said Mrs. Thomas. "I do not mean that symphonies should be played, but a better class of the light composition ought to be given in the parks."

Mrs. E. Kinney of Denver, president of the National Federation of Musical Clubs, is in charge of the meeting and presided at the first session of delegates this afternoon at the Art Institute. Meetings will be held this evening. Mrs. Kinney will preside tomorrow morning at the opening of the convention in the Congress Hotel.

Boots and Shoes Dyed Black

The Spirit of Beverly Hills Hotel speaks a luxury of quiet refinemept.

Its wide, cool verandas breathe an atmosphere of rest.

Its green, rolling golf course
—its tennis courts.
—its long winding canyon walks and drives — offer life-giving diversion from the dusty humdrum of city life.

Beverly Hills Hotel

Between Los Angeles and the Sea.

Special summer rates went into effect April 1st.

PERKINS STILL IN STEEL.

Re-elected Director of the U. S. Corporation for Three Years—Wall Street Professes Surprise.

[BY FEDERAL (WIRELESS) LINE TO THE TIMES.]

NEW YORK BUREAU OF THE TIMES, April 13.—[Special Dispatch.] The shareholders of the United States Steel Corporation held their annual meeting in Hoboken, N. J., today. The steel trust has twenty-three directors, but the board is classified and the following-named were re-elected for terms of three years: Alfred Clifford, E. C. Converse, James H. Farrell, E. H. Gary, J. P. Morgan, George W. Perkins and Henry P. Phipps.

Thomas Murray, assistant secretary, was elected to fill the vacancy created by the death of J. P. Morgan, Sr. It is understood Murray's election is only temporary and that he will shortly retire to make way for a director to be elected by the board.

Wall street was surprised by the re-election of Perkins. It had been rumored that he would retire when his term expired, these rumors having been circulated industriously ever since the Bull Moose movement was launched.

The list of holders of United States steel stocks published today shows considerable shifting in the past year and not so much common stock in the street as there was a few years ago. One firm that was supposed to represent insiders and which had about 130,000 common in 1910, was a record of about 3000 common when the books closed. One of the most prominent directors was down for one share of common. Half a dozen commission houses held from 20,000 to 30,000 common apiece. During the year there was evidently much transferring from the common into the preferred.

Galled.

UNIONISTS FIGHT FREE TOBACCO.

CIGARMAKERS SAY IT WILL RUIN INDUSTRY.

Declare Free Importation from Philippines Will Seriously Injure the Manufacturing Industry in This Country and Throw Thousands Out of Work.

[BY DIRECT WIRE TO THE TIMES.]

WASHINGTON BUREAU OF THE TIMES, April 21.—[Exclusive Dispatch.] Organized labor in the cigar manufacturing business is protesting against the provision of the Underwood tariff bill that removes limitation imposed by the present law upon the free importation of tobacco and cigars from the Philippine Islands. A delegation representing the International Cigarmakers' Union is here to present the protest and endeavor to have the bill amended. The delegation includes George W. Perkins of Chicago, president of the union; Thomas F. Tracy of Boston, vice president, and Adolph Strasser of Buffalo, N. Y.

"The Democrats are trying to put something over on us," said Mr. Perkins today. "The Philippine tariff provision will seriously injure the cigar manufacturing industry in this country. Enactment of the Payne tariff law, which imposed a limit upon free importation of Philippine cigars and tobacco, resulted in throwing 5000 men out of employment in the cigar industry in this country.

It is true that the actual imports during the last several years have not reached the maximum limit of free imports authorized by law, but imports have been steadily increasing.

"If the provision of the Underwood bill is not amended so as to retain the present limit of free imports this market will be flooded with Manila tobacco products to the detriment of our home industry. The American Tobacco Company will establish huge factories in the Philippines and turn out enormous quantities of cigars with the help of Oriental labor."

MARK TIME IN STRIKE.

Belgian Socialists Are Awaiting Crucial Debate in Chamber of Deputies Today.

[BY CABLE AND A. P. TO THE TIMES.]

BRUSSELS, April 21.—While upwards of 500,000 men are on strike throughout the country, according to the estimates of the Socialists, both sides seem to be marking time in anticipation of the debate in the Chamber of Deputies tomorrow on the motion of the Liberal leader, M. Masson, looking to a compromise on the suffrage question. The Cabinet met today to consider this subject.

The retail merchants' associations of Belgium, with a membership of 120,000 small traders, have sent an appeal to all the Deputies in favor of a solution insuring permanent peace. The savings bank officials report that there have been no more withdrawals than usual, which is considered to indicate that the strikers have not yet begun to use their savings.

Rheumatism Affects Lungs

Pneumonia, Bronchitis, Phthisis, Asthma and Anemia Often Directly the Result of Rheumatic Blood.

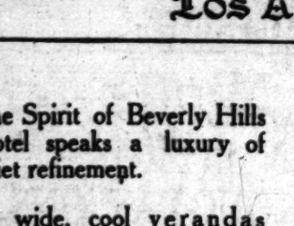

If you have a persistent, nagging bronchial cough beware of cough remedies. They are merely local in action, and if they do relieve it is the narcotics that do it. What you require is a blood purifier, a searching antidote that removes from the circulation the acid poisons that by their reflexes attack all weakness, susceptible spots and thus create local symptoms. The very best remedy known is Swift's Sure Specific. You will find it on sale in any drug store at $1.00 per bottle. It goes straight into the blood, becomes an internal blood bath, wonderfully increases the red corpuscles, cures all the local fever spots and irritations, increases appetite, you take on flesh and feel a wonderful sense of renewed strength. Hundreds of people worried beyond control at cough, pains in the chest, sore throat and constant expectoration of thick mucous have experienced the most wonderful change after using S. S. S. All doubt and apprehension is gone, those peculiar pains and aches vanish, there follows a period of most intense rejoicing to find that worst fears were based entirely upon a mistaken notion that cough and chest pains come from the lungs. These are rheumatic conditions, and you will quickly realize it after using S. S. S. for a few days. Get a bottle of S. S. S. to-day at the drug store and then say good-by to all those pains that have worried you.

Write to The Swift Specific Co., 127 Swift Bldg., Atlanta, Ga., for medical advice and wonderful facts concerning the greatest blood remedy ever known.

CAPITAL SOCIETY DOINGS.

Miss Helen Taft Entertained at Luncheon in the White House. Mrs. Bryan Gives a Dinner.

[BY FEDERAL (WIRELESS) LINE TO THE TIMES.]

WASHINGTON BUREAU OF THE TIMES, April 21.—[Special Dispatch.] Miss Helen Taft was entertained at luncheon at the White House today by the President and Mrs. Wilson and the Misses Wilson. Others of the party were Miss Sophy Johnston, who is entertaining Miss Taft as a house guest; Miss Mary Scott of Princeton, Miss Bones, Lieut. MacMurray, Mr. Shafroth, Mrs. Ludington, Lieut. Rockwell, Lieut. Greble, Lieut. Claggett and B. T. Grayson, U.S.N. This morning Mrs. Wilson received Mrs. Marshall and the wives of the Cabinet members, and this evening at 5:30 o'clock she received a number of guests by special appointment. Assisting her were Miss Wilson, Miss Jessie Wilson and Miss Eleanor Wilson, Miss Bones and Miss Hagner, the latter presiding at a daintily-laid tea table.

Mrs. Mary Scott of Princeton, who has been a guest at the White House since Friday, left Washington this afternoon for her home in Princeton.

The Secretary of State and Mrs. Bryan entertained at dinner tonight in the Presidential suite at the New Willard in honor of the British Ambassador and Mrs. Bryce. Their other guests were all the Ambassadors and their wives.

The Secretary of Labor will leave

SKIN DISTRESS QUICKLY ENDED BY POSLAM

Poslam gets to work as soon as applied. Its healing properties exert themselves unremittingly until its task is done.

All skin diseases, including acne, tetter, psoriasis, piles, skin-scale, salt rheum, barbers' and all other forms of itch are quickly eradicated by Poslam. Minor troubles, such as pimples, red and inflamed noses, rashes, dandruff, complexion blemishes, etc., respond so readily that overnight treatment is often sufficient.

The daily use of POSLAM SOAP, an absolutely pure soap medicated with Poslam, is of inestimable benefit to all whose skin is subject to eruptional troubles. Soothes tender skin; ideal for baby's bath; best shampoo for dandruff.

All druggists sell Poslam (price, 50c) and Poslam Soap (price, 25c). For free samples, write to the Emergency Laboratories, 32 West 25th St., New York City.

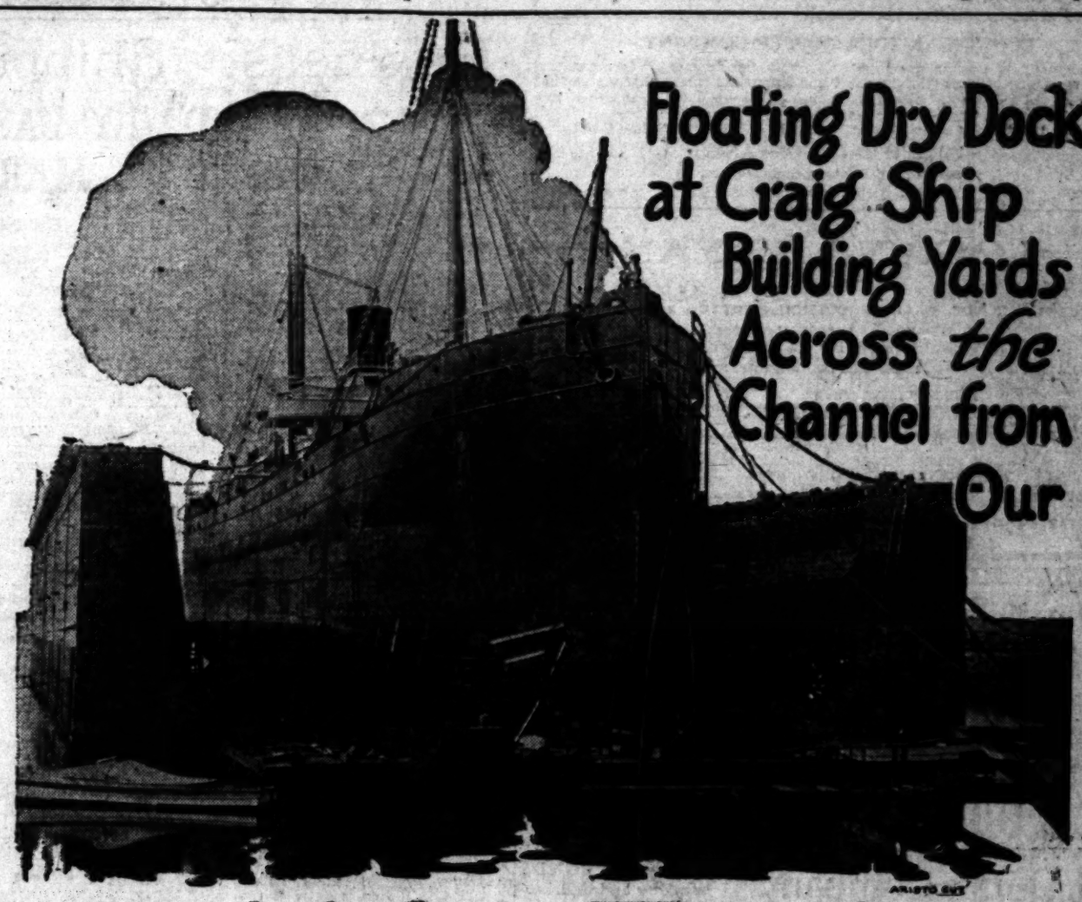

Floating Dry Dock at Craig Ship Building Yards Across the Channel from Our

Deep Water Frontage

Special Parlor Car

EXCURSION

—TO THE—

HARBOR

Thursday at 10 a. m.

Round Trip 25c

INCLUDES:

A 20-mile boat ride, covering every point of interest in the Inner and Outer Harbor —lecture on the Panama Canal by Professor Adams—free luncheon. A delightful trip and a fund of valuable information.

OFFICES OPEN WEDNESDAY UNTIL 9 P.M.

Study—talk—visit—read about Los Angeles Harbor, where FORTUNES WILL BE MADE WITHIN THE NEXT TWO YEARS. Study the harbor with YOUR OWN EYES and see if you think the harbor can make money for YOU.

Thoughtful harbor investments at Los Angeles Harbor are backed by ROCK-BOUND security:—the canal opening—the long list of steamship companies actually signed up—the unprecedented growth of the great southwest—the surpassing advantages of railroad efficiency and proximity to eastern points (compared with other Pacific Coast harbors.)

For a few short weeks you have the opportunity of a life-time—of buying ACTUALLY DEVELOPED DEEP WATER FRONTAGE in what will be the very throbbing heart of harbor activity—right where the big ships will dock. Not an ordinary real estate offering but a fleeting chance to participate in a profit-sharing plan that comes but once in a century.

It is going fast—it may be closed out now at any time.

If you ever intend to invest in Southern California property, NOW IS THE TIME—in a few months the canal will open and harbor values will jump. REALIZE THIS.

F. P. Newport---C. O. Middleton Syndicate

F. P. NEWPORT COMPANY,
EXCLUSIVE SELLING AGENTS.
202-210 Central Bldg., 6th and Main Sts.
Home 60175 Main 4792

THE BLACKSTONE—CHICAGO

is ideally situated on Michigan Avenue, facing cool Lake Michigan and Grant Park, the scene of the aerial meets and motor-boat races each summer.

Just removed from the confusion of the loop district, yet within ten minutes' walk of the retail shops and theatres.

THE BLACKSTONE is always ventilated with washed air, and during the summer months it is pre-cooled. It is the most delightful spot in all Chicago, and the appointments of themselves make it the accepted place for the best people.

It is the "most talked of and best thought of" hotel in America, yet the prices are no more than you would expect to pay at any first-class hotel.

THE DRAKE HOTEL CO.
Owners and Managers

How About Your Partners!

A corporation is, in the final analysis, merely a partnership. The stockholders are silent partners—the officers and directors active partners. And the company's success depends upon the ability of the active partners. Note the men behind us—they're men who simply compel success. Join us today at 50c per share.

OFFICERS:

President: A. J. Neimeyer, owner lumber and railroad interests in the middle south, president Tropico Lumber Company.

Vice-President and General Manager: C. E. Price of C. E. Price & Co., oil operators; Doran, Brouse & Price, contractors, and president Pricewell Oil Co.

Vice-President: Mayer Siegel, president Mayer Siegel & Co., merchants of Los Angeles. Est. 1884.

Vice-President: W. R. Blackman of Blackman & Deehans, oldest established public accountants in Los Angeles.

Secretary-Treasurer: G. C. Dennis, attorney. Experienced real estate operator.

DIRECTORS:

C. B. Cunningham, contractor and builder, Glendale and Tropico.

Chas. Jacobs, President Santa Barbara Land & Water Co.

Monarch Investment Co.

226-7-8-9 Security Bldg.

Factory-Lumber-Piano-Cases

33 1/3% Off

On All WALL PAPER.
California Wall Paper Co.,
816 South Broadway.

WALK-OVER
THE SHOES FOR YOU

The "Hiway" model. Every line is correct. Shown in all leathers; also in lace $5.00

WOMEN PREFER WALK-OVERS
TWO WALK-OVER STORES
623 S. Broadway, and Spring at Fourth.
D. A. Jesberg, Manager.

DIAMONDS
GO TO
SIMPSON'S DIAMOND SHOP
443 So. BROADWAY

LONDON-ARIZONA COPPER COMPANY.

This Company is making great headway with development. Now hoisting lead-silver ore from the O'Carroll shaft and shipments to the El Paso smelter going forward regularly. Also mining and piling up a big tonnage of rich copper ore.

Latest information upon request. WRITE, WIRE, PHONE or CALL.

JOSEPH BALL COMPANY.
Investment Bankers and Brokers,
Main 2279. 1109-10 Title Insurance Bldg. Home F8128.

LOGAN & BRYAN
BROKERS.
STOCKS, BONDS, GRAIN, PROVISIONS, COTTON and COFFEE.
Members all Leading Exchanges.
LOS ANGELES OFFICE, BRADBURY BLDG.
L. N. STOTT, Manager.
Sunset Main 9410. Home 10091

A. M. CLIFFORD & CO. HIGH GRADE BONDS 5% to 6%
SUITABLE FOR SAVINGS BANKS, TRUSTEES AND CONSERVATIVE INVESTORS
HIBERNIAN BUILDING SPRING AT FOURTH

Wm. R. Staats Co. Dealers in Municipal & Corporation Bonds
Also Execute Commission Orders in Listed Securities
LOS ANGELES, 705 W. 6th St. SAN FRANCISCO, 465 Montgomery St. PASADENA, 25 E. Raymond Ave.

Corporations Organized, Systematized and Financed. Correspondence Solicited. Phone A1133.
WILLARD E. WINNER
806 Story Bldg., Los Angeles.

7% Interest BONDS ISSUED BY INCORPORATED CITIES OF CALIFORNIA, for the improvement of public streets. A first lien on abutting property, security three to twenty to one.
ELLIOTT & HORNE CO., 325 W. Third St.

J. J. Doran Company STOCKS AND BONDS We Buy and Sell.
119 West Fourth Street. Phone Main 513, A5983.

JNO. O. KNIGHT & CO.
All Local Investment Securities.
Members Los Angeles Stock Exchange.
A4431. 433 H. W. Hellman Bldg. Bdwy. 1597.

TRUST COMPANIES.

TITLE INSURANCE AND TRUST COMPANY
N.E. CORNER OF FIFTH AND SPRING STS.
Issues Policies of Title Insurance and Guarantees of Title. Its Assets Exceed the COMBINED ASSETS of all Other Title Companies in Southern California.

SAVINGS BANKS.

SECURITY TRUST & SAVINGS BANK
SAVINGS—COMMERCIAL—TRUST
OLDEST AND LARGEST IN THE SOUTHWEST
RESOURCES OVER $47,500,000.00 SECURITY BUILDING, Spring at Fifth.
CAPITAL and RESERVE $3,400,000.00 EQUITABLE BRANCH, Spring at First.

New Location **LOS ANGELES TRUST AND SAVINGS BANK** Sixth and Spring

German American TRUST AND SAVINGS Bank
SPRING AND FOURTH STS.

HELLMAN Commercial Trust and Savings Bank
Formerly Merchants' Bank & Trust Co.
207-9-11 South Broadway

CLEARING HOUSE BANKS

NAME.	OFFICERS.	
Central National Bank S.E. Cor. Fourth and Broadway	S. F. ZOMBRO, Pres. J. B. GIST, Cashier.	Capital.....$300,000 Surplus and Profits.....$242,000
National Bank of California N.E. Cor. Fourth and Spring	J. E. FISHBURN, Pres. H. S. McKEE, Cashier.	Capital.....$500,000 Surplus and Profits.....$200,000
First National Bank S.E. Cor. Seventh and Spring	J. M. ELLIOTT, Pres. W. T. S. HAMMOND, Cashier.	Capital.....$1,500,000 Surplus and Profits.....$2,300,000
Merchants' National Bank S.E. Cor. Third and Spring	W. H. HOLLIDAY, Pres. J. H. RAMBOZ, Cashier.	Capital.....$200,000 Surplus.....$800,000
Citizens' National Bank S.W. Cor. Third and Main	A. J. WATERS, Pres. E. T. PETTIGREW, Cashier.	Capital.....$1,500,000 Surplus and Undivided Profits.....$700,000
Farmers & Merchants' Nat. Bank Cor. Fourth and Main	I. W. HELLMAN, Pres. V. H. ROSSETTI, Cash'r.	Capital.....$1,500,000 Surplus and Profits.....$2,000,000

8 PER CENT. PREFERRED STOCK
SHARES IN ALL PROFITS.
Call at our office on the ground floor of the American Bank Bldg., and let us explain to you our co-operative investment and profit-sharing plan.
Preferred stock NOW 20 cents per share—Gibraltar Investment and Home Building Company, 142 South Spring St. Phones—Sunset Main 9152; Home 10217.

4% Interest Paid on Deposits 4%
the
American Savings Bank
Resources $8,000,000.00
N. E. Corner Spring and Second Sts.

Information About the Los Angeles Times
Daily, Sunday and Illustrated Weekly
A Guide for Newcomers, Inquirers, Subscribers and Advertisers Agents and the General Public

CHARACTER, OBJECTS AND AIMS.

Distinguishing Features: Independent, uncompromised, unshackled, unpurchasable, unafraid and unincumbered. THE LOS ANGELES TIMES is devoted to the great principles of Liberty under Law, Equal Rights in all fields of lawful human endeavor, Industrial Freedom and to the upbuilding of Los Angeles, the State of California and the great Southwest.

ATTITUDE.

For the country and the flag.	For Labor's protection, reward and repose.
For the Constitution and the courts.	For punishing dynamiters and all criminals.
For upholding the honor of army and navy.	For protection of person, property, business.
For orderly government under law.	For the home and its safeguarding.
For fair chances for apprentice boys.	For social order and business solidarity.
For unshackled labor, nation-wide.	For world-wide peace with honor.
For the four eights of the unorganized many.	For an Ocean-to-Ocean highway.

FOR THE OLD CAUSE AND THE OLD STANDARD

And against their allied antagonists.	Against, not organized labor as such, but
Against political fads, freaks and frenzy.	Against its acts when law-defying.
Against the new-fangled judicial recall.	Against enforced idleness, and
Against free trade and free soup.	Against its sure outcome—suffering.
Against union conspiracy and misrule.	Against the senseless burdens upon business.
Against the un-American closed shop.	Against the bomb, boycott and bludgeon.
Against discrimination and proscription.	Against strikes, picketing and violence.
	Against treason and the red flag.

SCOPE.

The Times Publishes Regularly more pages of news and other reading matter and a larger volume of advertising than any other paper extant.

Proven Circulation: Daily net average—seven days, Sunday included—for 1896, 18,801; for 1897, 19,512; for 1898, 24124; for 1899, 24,733; for 1900, 24,733; for 1901, 24,445; for 1902, 26,330; for 1903, 34,849; for 1904, 45,156; for 1905, 53,501 copies; for 1907, 52,121 copies; for 1908, 52,700 copies; for 1909, 54,954 copies; Sunday average for 1908, 55,122 copies; Daily and Sunday average for 1910, 57,358 copies. Average circulation every day for first nine months of 1912, 59,983 copies.

Agents: Eastern Agents, William Lawrence & Cremmer Co., Brunswick Building, Fifth Ave. and 26th St., New York; 924-26 Harris Trust Bldg., 111 West Monroe St., Chicago. Washington Bureau, 46 Frost Building (THE TIMES on file.) San Francisco Office, R. J. Bidwell Co., Bankers' Investment Building, 743 Market St., San Francisco.

The Illustrated Weekly: Published on Saturdays, 40 pages, distinct and complete in itself. "The Unique Magazine of the Sensuous Southwest." Mailed to subscribers separately from the Daily Times for $2.40 per year, postpaid. Single copies 10 cents, postpaid.

Telephones: Counting-room, Subscription Department, Editorial Rooms, City Editor and Local News Rooms—Sunset Main 8200; Home 10191.

Terms: Daily and Sunday, 75 cents a month, or $9.00 a year. Daily without Sunday, $7.20 a year. Sunday alone, $2.40; without the Illustrated Weekly, $2.40. When the Sunday issue is mailed, the Illustrated Weekly is mailed separately, a day in advance.

Postage: On the regular week-day issue (3 or 4 parts) 2 cents; on the Sunday issue (5 parts) 3 cents.

THE TIMES-MIRROR COMPANY, New Times Building, Los Angeles.

Business: Shipping, Mines and Stocks.

STOCK LETTER.

[Furnished by Logan & Bryan, Members New York and Boston Stock Exchanges, Bradbury Bldg., Los Angeles.]

NEW YORK, April 21.—A pronounced change for the better in sentiment was noticeable today and the conference was successful in keeping with conservative bank and other interests. The action from Europe showed that the Balkan affair with the exception of Montenegro had signified their willingness to accept the peace proposals with certain reservations which were considered as of minor importance. Certainly, London and the continental peace dispatches make assurance of hostilities a remote possibility. The satisfactory bank statement for the week ending April 19 also gave a favorable tendency toward the speculation of a more cheerful feeling, to which the opinion of the Government's failure to file a brief containing friendly suggestions with the Supreme Court in connection with Rock Island cases also contributed possibly to the day's strength. The opening of Congress will July 1 to the Union Pacific dissolution suit, and the way is favorable therefore for the Government's attorney-general to file his brief. It is generally believed that the Government will finally be defeated in the contention of an issue of new securities, nevertheless the fact that Wall Street has been advised by investment bankers that the Government's attitude will be favorable to the issuance of new securities, is a most encouraging feature. Another favorable influence was the fact that while the Field delegation by investors is of present importance, there is a strong feeling of many corporations, nevertheless, that investment bankers' potential power can be obtained when the character of an issue and the terms are such as to what the opposition of investors. It is believed that the market is entering a period of readjustment, and that the short interest is of large extent, all of which it is anticipated, is owing to the fact that the probability has developed of the consecutive rise, and that further appreciation of moderate extent will be witnessed.

The Evening Post in its financial review today says: "The statement recovery on the credit entries today carried on the basis of small changes, and followed in the main movements which was lighter than has been witnessed in many months. In five stocks during the day 500 shares changed hands, and seven issues under 1000 shares made nearly half of all. The dynamic of the market is still confined to the favorite speculative stocks, considerably augmented by professional buying in short interest. The professional operators, false to their former position, are now considerably committed to the bull side of the market, and hardly dispose of for profit. The effect of the market has been to further decline, and to outside selling followed such preliminary buying. On market had evidently ceased to a standstill and today's movements were the withdrawal of the professionals. It was by selling, though the tendency of prices is still upward. The market is in a waiting attitude, and the bulk of the business is in the hands of the professionals. It is expected that the Supreme Court will not hand down its decision in the Union Pacific dissolution suit before the Chicago Court their case for extension to next July of the time limit on the Southern Pacific Stock sale. This request is said to be certain to be granted. Almost the hearing of the statutory Kenyon measure on the military and naval plans of the Democratic Congress promises to be a most interesting one. Whether a compromise can be passed through such a session of opposition uncertainty ever, we will say, but time and war have and there is probably discovered the part which manufacturers of army supplies had performed in stirring up the trouble and profiting by it. Secretary Stimson's report will be awaited with results by the money market in concerned. There was little change other than a reduction in the easier time in time loans. Some of the banks found it difficult to put out much of any money on time, and it was evident that the improvement in the bank statement, as disclosed by last Saturday's statement, had made some institutions willing to enlarge their offerings to Wall Street borrowers. Most of the call money was loaned at 3 per cent., although 2½ per cent. was accepted by every bank on that basis. Time money was less in demand and but few bond loans were actually announced, but several loans were under discussion, and it was stated that one or two were short-term issues in addition to the New York Central transactions may be put through in the future, while the market for long-term bonds shows signs of distinct improvement. The banks had numerous opportunities to re-invest funds for short periods with institutions and the demand from mercantile borrowers was sufficient to employ a good deal of the money that is more active market is looking for signs of the revival of business. There was much calling of loans by the nine clearing-house institutions which last Saturday held back than the normal percentage, but offerings by other lenders were more than sufficient to make up for cash withdrawals.

Secretary Redfield says promptly will follow tariff reduction. A Republican says the new tariff bill is a menace.

The Court of Chancery at Trenton, N. J., has refused to appoint receivers for the Union Rag and Paper Company.

A London cable stated that a further reduction of Bank of England rate is anticipated soon.

American in London were steady and unchanged at 4 5/8.

Twelve industrials declined .05 per cent. Twenty active rails declined .10 per cent.

FINANCIAL.

OFFICE OF THE TIMES.
Los Angeles, April 21, 1913.

Bank clearings Tuesday were $4,502,668.07, a decrease of $554,317.93, as compared with the same day in 1912, and an increase of $1,622,967.73, as compared with the same day in 1911. Following is comparative statement:

	1913.	1912.	1911.
Monday	$ 3,947,831.34	$ 4,972,089.07	$ 2,923,894.11

Bank clearings this month to date are $70,828,325.40, an increase of $12,700,234.90, as compared with the corresponding month last year, and an increase of $20,269,084.16, as compared with the corresponding month in 1911.

Quotations furnished by the Los Angeles Stock Exchange.

OIL STOCKS.

	Bid.	Asked.
Amalgamated Oil	$ 84.00	$ 85.00
Amer. Pet. pfd.	70.00	75.00
Amer. Pet. com.		65.00
Amer. Crude		
Cal. Midway	.10	
Colonial	.03	.05
Continental		.25
Ross Oil Co.	.01	.02
Ecelid		.05
Fullerton	2.00	2.50
Globe	.01	.03
Jade Oil Co.	.01	
Mariposa Nor.	.03½	.04½
Midway Nor.	.03	.04
National Pacific Oil Co.	.01	.02
Olinda Land	.30	.31
Pacific	.01	.02
Penn. Midway	.07½	
Rio Bravo		1.50
Ryder's	41.00	
Union	97.00	98.00
Union Provident	94.00	95.00
United Pet.	50.00	50.50
United	.03½	.04
West Coast pfd.	75.00	

BANK STOCKS.

	Bid.	Asked.
All Night & Day Bank	$200.00	
Anaheim Savings Bank	100.00	
Cal. Savings	100.00	
Central Bank	200.00	
Citizens' National	200.00	300.00
Commercial	200.00	300.00
Commercial, National	200.00	300.00
Farmers & Mer. Nat'l	200.00	300.00
First National		740.00
German-American Savings	200.00	250.00
Home Savings Bank		
Los Angeles Trust & S. B.	100.00	
Merchants' National	117.00	
Merchants' Trust & Savings	100.00	
National Bank of Cal.	200.00	
Security Trust & Savings		400.00
Union Trust	180.00	
U. S. National	150.00	

INDUSTRIAL AND PUBLIC UTILITIES.

	Bid.	Asked.
Cal. Portland Cement Co.	$110.00	
Cal. Hospital		40.00
Com. Realty	110.00	115.00
Edison Electric pfd.	97.00	98.00
Home Telephone pfd.	10.50	12.00
L. A. Athletic Club	100.00	
L. A. Investment	4.00	4.50
Occidental Life Ins. Co.	125.00	140.00
Pac. Mut. Life Ins. Co.	60.00	70.00
Pac. Finance	50.00	51.00
Riverside Trust	10.00	
San Diego Land & Town	1.00	10.00
Title Ins. & Trust	1.00	200.00
Title Ins. & Tr. pfd.		

ESTABLISHED 1894

Ford, Bacon & Davis
Engineers
FINANCIAL AND ENGINEERING REPORTS
VALUATIONS OF RAILROADS AND PUBLIC UTILITIES
25 SECOND ST., SAN FRANCISCO
NEW YORK NEW ORLEANS

E. F. HUTTON & CO.
118 W. Fourth St. Main 3170; 10386.
Members New York Stock Exchange.

BONDS

DAILY EASTERN CITRUS MARKET QUOTATIONS.

[BY DIRECT WIRE TO THE TIMES.]

NEW YORK BUREAU OF THE TIMES, April 21.—[Exclusive Dispatch.] Seven cars navels, five Mediterranean sweets and six Michaels sold. Market steady. Weather fair.

NAVELS.

	Ave.
Columbia, Sun., National O. Co.	$4.35
Standard Orange Co., Sun.	3.60
Anchor, Sun., Randolph Ft. Co.	2.60
Carlsbad, Sun., Randolph Ft. Co.	2.35
Ida, Sun., D. M. Ex.	4.05
Violet, Sun., D. M. Ex.	4.05
Elephant, Sun., S.S. Villa Park	4.45
Tree Element, Sun., S.S. Villa Park	3.35
Pure Gold, Sun.	3.45
Almighty, Sun., P.C. Ex.	3.65
Cycle, Sun., P.C. Ex.	2.90
Sunlight, Sun., S.S. Ex.	3.70
Linnet, Sun.	2.70
Vessels, No. 1, Sun.	2.55
Vessels, No. 2, Sun.	2.30
Owl, Sun., O.P. Ex.	2.30

MALTA BLOODS.

Malfatta, Sun.	$2.30
Bell, Sun.	2.00

BLOODS—HALVES.

Hunsy, Sun., Ruby	$1.85
Malfatta, Sun., Malta	1.60
Bell, Sun., Malta	1.45

ST. MICHAELS—HALVES.

Malfatta, Sun.	$1.85
Bell	1.60
Orange Co., special	1.90

Cleveland Market.

CLEVELAND, April 21.—[Exclusive Dispatch.] Two cars navels, one St. Michaels sold. Market is advancing on fair quality, weak on good quality navels. Weather cool.

NAVELS.

	Ave.
Silver Buckle, S.H. S. High.	$2.05
Gem, S.H. S. High	1.25
Bell, S.H. S. High	2.50

ST. MICHAELS.

Pilgrim, Stewart Ft. Co.	$2.05
Bunco	2.25

Philadelphia Market.

PHILADELPHIA, April 21.—[Exclusive Dispatch.] Three cars oranges sold. Weather favorable. Market advancing. Two cars Florida oranges and four cars grapefruit sold. Market firm on good stock. Oranges sold from $2.10 to $2.60; grapefruit $2.15 to $3.50.

NAVELS.

	Ave.
Hawk, S.A. Ex.	$2.60
Fan, Paterson, V.V. Packing	2.60
Cal. Orange	2.50

ST. MICHAELS.

Anno	$2.00
Sunset, Beardsley Ft. Co.	2.00
Cal. Orange	1.90

BLOODS.

Colombo, S.T., Fullerton	$2.00

Cincinnati Market.

CINCINNATI, April 21.—[Exclusive Dispatch.] Coal. Market steady on navels; two cars navels, one Florida sold. Florida sold $2.60 to $3.00.

NAVELS.

	Ave.
Royal Purple, S.C. Corona	$2.80
Gold, C.C. Corona	2.50
Gold, No. 2	2.75
True Blue, C.C. Corona	2.90
Gold No. 2	2.50
Puritan	2.50

Boston Market.

BOSTON, April 21.—[Exclusive Dispatch.] Seven cars oranges and one car lemons sold. Market unchanged.

NAVELS.

	Ave.
Glendora Home, A.C.G. Glendora	$2.60
Honour, C.C. Corona	2.60
Glendora Ashe, A.C.G. Glendora	2.70
Hunter, A.C.G. Glendora	2.50
Keener	2.50
Navajo Lorz, Jr.	2.30
Honour, C.C. Corona	2.15
Camel, C.C. Corona	2.50
Glendora Home, A.C.G. Glendora	2.60
Laurel, C.C. Corona	2.30
Camel	2.30
Navajo Lorz, ch.	2.30

LEMONS.

Golden Bowl, V.C. Kevitt	$4.05
Silver Cord	4.15

RUBY BLOODS—HALVES.

Princess	$2.10

Pittsburgh Market.

PITTSBURGH, April 21.—[Exclusive Dispatch.] Nine cars navels and one car lemons sold. Market is steady on oranges, easier on lemons. Weather favorable.

NAVELS.

	Ave.
Naralina, Sunset Ft. Co.	$2.45
Citrus, Sunset Ft. Co.	2.50
Victory	2.50
Lily, Q.C. Corona	2.30
Seaside, Dist. Ex.	2.50
Family, Q.C. Corona	2.10
Gartlan, Riv. Ex. Riv.	2.30
Milano, Riv. Ex. Riv.	2.30
Violet, D.M. Monrovia	2.30
Citrus, Sunset Ft. Co.	2.50
Del Oro, Sunset Ft. Co.	2.50
Anchor, S.A. Ex.	2.60
Milano, Riv. Ex. Riv.	2.45
Pride of Caly., Riv. Ex. Art.	2.50
Family, Q.C. Corona	2.10
Seaside, Riv. Ex. Art	2.00
Pride of Cal., Riv. Ex. Art.	2.50
Jamison, D.M. Monrovia	2.40

LEMONS.

Rivera, Q.C. Corona	$2.75

ST. LOUIS, April 21.—[Exclusive Dispatch.] Clear and cool. Market firm on good fruit; four cars sold.

NAVELS.

	Ave.
Pound, S.A. Ex.	$2.60
Gladstone, Sun., El Modena	2.10
Anchor, Sunkist, Ft. Co.	2.60
Transcontinental, Sun., El Modena	2.30
El Modena, S.E.	2.30

LEMONS.

Milano, Riv. Ex. Art.	$2.60
Housewife, Riv. Ex. Art.	2.60
Foothill, Riv. Ex. Riv.	2.30
Pride of Cal., Riv. Ex. Art.	2.50

Citrus Fruit Shipments.

	Oranges.	Lemons.	Total.
Friday, April 18	83	3	86
Sat., Sun., April 19-20	11	11	22
Total to date this season	8,353	1,060	9,413
Total to same date last season	15,302	2,269	17,571

LOCAL PRODUCE MARKET.

White, wax Burmuda onions were received from Imperial Valley yesterday. They resemble the silver-skin variety in shape of bulb, but are better quality. They were quoted at $1.75 to $2 a crate. Silverskins are also received and being around 5 cents a pound. The market is well supplied with yellow Bermudas which are in fair demand at 75c to $1.50 a crate. Shipments are steadily received from Imperial Valley, which is the principal supply point for fresh onions at this season. Some Bermudas remain in storage. Stocks of Australian Brown, storage and otherwise, are still rather plentiful. Potatoes show some signs of firming, but if there is an advance it will probably not amount to much. Stocks of new Red Rivers are steadily coming in. Northern cabbage is expected to be rather scarce for a few days, owing to a change in the irrigation water at Oxnard. Local cabbage is still in fair supply and quality. Green peppers are in good demand and scarce. Butter has not yet responded to the firmer feeling in eggs, which are scarce and wanted. Receipts of butter and cheese are liberal.

Walnuts are rather quiet around here, but sellers report a good demand from the East. Shipments for the week ending April 19 were 42,500 pounds; season, 1,700,000 pounds; season, 2,250,000 pounds; season, 621 sacks; season, 4000 sacks.

Prices Current.

Following are jobbing quotations:

BEANS—Pinks, 2½; Reds, 2½; Pinkeyes, 2½; Bayos, 2½; Whites, 2½@2¾; Limas, 3½@4; Blackeyes, 2½; Garbanzos, 2½@3; Red Kidneys, 3½@4; Pinks, 2½; Pinkeyes are about 2 to 3 cents higher than quotations.

BUTTER—Creamery extras, 32 per lb. Prime to fancy, 30@31. Firsts, 28@29. Seconds, 26@27. Dairy, 24@25.

CHEESE—California fresh, 12@13½; eastern, 16; storage, 13@14; Young America, 15@16; Wisconsin triplets, 13@14; Wisconsin twins, 13@14; Wisconsin Limburger, 13@14; Wisconsin brick, 13@14; Imported Swiss, 30@31; Imported Limburger, 20@21; Imported Roquefort, 30@31; Imported Edam, $1.00@1.10; Canada cream, 30@31; Canada Cheddars, 20@21; Imported Brookfield, 30@31; Imported Neufchatel, 30@31. Prices to the trade are about 1@2 cents higher per lb.

BREADSTUFFS—No. 1, 3.60@4.00; Lazy Wonder, 3.60@4.00; Whites, 4.00; Blues, 3.60@3.80; Graham, 3.60@3.80; Gems, 4.00@4.75; Black eyes, 3.60@4.00; Rye meal, 4.25@4.75.

Following are prices to the trade:

DRIED FRUITS—Apples, evaporated, 8½@9½; sliced, fancy, 8½@9; choice and prime, 7½@8; Peaches, fancy, fancy, fully pectioned, 9½; Fancy, 8½; choice, 7½; Apricots, fancy, fancy, 12½; choice, 10½; Prunes, fancy, 4½@5; choice, 3½@4; Pears, fancy, 6½@7; choice, 5½@6; Figs, fancy, white, 4½@5; choice, 3½@4; Peaches, 4½@5; Pineapples, 6½@7; Nectarines, 6½@7; Raisins, fancy, 1.80@1.90; 12-oz., 1.70@1.80; choice, 1.50@1.60; seeded, fancy, 6½@7; choice, 5½@6; seedless, fancy, 6½@7; choice, 5½@6; unbleached sultanas, fancy, 6½@7; choice, 5½@6; Muscatels, 2-crown, 3½@4; 3-crown, 4½@5; 4-crown, 5½@6; Dates, 4½@5; Persians, 6½@7; Peels, lemon, 15; orange, 15; citron, 20; Currants, Fancy, 10; choice, 9½; Nuts, almonds, soft shell, 15; hard shell, 12½; Brazils, 12½; filberts, 12½; walnuts, soft shell, 15; hard shell, 12½; pecans, 12½; Honey, comb, 13@14; water white, 9½@10; light amber, 8½@9; Hops, 1912, 20; Wool, fall, 15@16; spring, 18@20; Mohair, 30.

MEATS—Per 100 lbs.

	1-2 lb.	10-lb.	25-lb.	50-lb.
Canned Beef				
Corned Beef, 1 lb.				
Roast Beef, 1 lb.				
Corned, 2 lb.				
Roast, 2 lb.				
Chipped Beef, 1 lb.				
Chipped Beef, ½ lb.				
Boneless Hams				
Entire wheat flour				
Pearl barley				
Pearl, yellow				
Pearl, white				
Peas, green				
Peas, split				
Lima beans				
Pink beans				
Red kidney beans				
Pinkeye beans				
Blackeye beans				
Garbanzos				
Rice				

BACON—Winchester, 6-8, 20½; 8-10, 24½; 10-12, 24½; Boneless, 12@19; Minerva Minute, 21; Silverine, 12@19; Reindeer Minute, 21; Silverine, 12@19; Reindeer Minute, 21; Silverine, 12@19; Reindeer

Business: Markets, Finance and Trade.

THE WEATHER.

U. S. WEATHER BUREAU, Los Angeles, April 21.—[Reported by Fred A. Carpenter, official forecaster.] At 5 o'clock a.m. the barometer reduced to sea level, was 30.07; at 5 p.m., 29.95. Thermometer for the past twenty-four hours: Highest, 71 degrees; lowest, 51 degrees. Relative humidity: 5 a.m., 90 per cent.; 5 p.m., 71 per cent. Total precipitation, yesterday 5 a.m. to 5 p.m., .01 inch; season, .10 inch. Highest temperature, 71 degrees, on the 20th. Rainfall for season, 12.79 inches. Excess since July 1, 1912, 82 per cent. Normal rainfall to date, 22.50 inches.

WEATHER BUREAU BULLETIN.—The distribution and pressure indicate that the week will open with cool weather, with fronts in the Eastern States and Canada. Some weather throughout the Gulf States and the Rocky Mountain and Pacific States. The next storm of importance to cross the country will appear in the West on or about the end of the week. Thirty days ending with yesterday, were warmer and wetter than the normal, without Thursday or Friday and the Eastern part

Classified Liners.

Times Classified Rates: The rate for inserting Want Ads in The Daily Times is 1c per word for each insertion; in the Sunday issue, 1½c per word for each insertion; minimum charge, 15c; cannot be under fractional quantities. The rate for which 1c per word daily; 2½c per word Sunday, minimum charge 25c daily; 30c Sunday; "Monthly Meetings," "Special Notices," "Special Notice," "Church Notices," "Entertainments," "Meetings" and "Lectures," "Medical," "Detectives," "Examinations," and "Bids and Messages."

Minimum space for classified advertisements extend for more than no insertion, 14 words.

Sunday real estate advertisements, to be classified properly, must be in The Times office before 9 o'clock Saturday night. Other classified "Want," "To Lets," etc., received over counter or by telephone until 11 p.m. Saturday. Ads. received after closing hours for each division will be inserted under heading "Too Late to Classify." Rates 11½ cents per word.

The Sunday circulation of The Times exceeds 90,000 copies, and more "liners" are regularly printed in its columns than in the five other Los Angeles newspapers combined.

Telephone your want advertisements. Ring up "The Times," Main 8200, Home 10291, any time of day or night, and receive prompt and careful attention.

The Times cannot guarantee accuracy or assume responsibility for error of any kind occurring in telephoned advertisements.

The Times will not be responsible for more than one incorrect insertion of any advertisement ordered for more than one time.

Advertisers should retain receipts given by The Times for payment for "liners," as no mistake can be rectified without them.

The Times will not accept phone or verbal orders to discontinue or change "till forbid" advertisements.

SPECIAL NOTICES—

RECIPES FOR COOKING EVERYTHING IN THE Times Cook Book No. 4. Now on sale. Price 25c, postage 3c extra.

THE TIMES COOKBOOK NO. 4, NOW ON SALE, contains two hundred pages of tested recipes. Price 25c; postage 3c extra.

FOR THE BEST RESULTS INTERVIEW PROF. Alfonso, the great American magnetic specialist, Rm. 517 SOUTH OLIVE. Phone F4380. Time 10 a.m. to 7:30 p.m.

FAMOUS SPANISH CHEFS HAVE CONTRIBUTED one hundred recipes to The Times New Cook Book. Now on sale. Price 25c, postage 3c extra.

I HAVE RETURNED FROM THE FIRM, M. F. NOLAN and Company, 6317 Lissner Bldg., and will not be connected with them hereafter, contrary to their after April 21st, 1913. CHARLES R. O'CONNOR.

DR. EMMA L. HORTON, SPECIALIST IN CHRONIC diseases, has moved offices to 218 W. THIRD ST., Room 414.

KHING, LEE & CO.—421 APABLASA ST. CHAIRS mended and repaired. First-class work.

FOR SALE—WELL ESTABLISHED DOCTOR'S OFFICE, doing a good business, at a bargain. Address V., box 17, TIMES OFFICE.

CESSPOOLS CLEANED. SATISFACTORY. TO IN- LOS ANGELES SANITARY CO. Winkler 667; 59146.

FLORISTS AND NURSERIES—

PACIFIC GARDENING CO.
We will make your lawn and guarantee satisfaction. We specialize on this work. Plants and strawberry products of all kinds for sale. Estimates free. Phone WEST 3130.

FOR SALE—LARGE 2-YEAR-OLD NAVELS FOR replanting. Also one-year-old navels, Valencias, Eureka lemons, and good sized budded grapefruit. H. W. BURNS, 621 Security Bldg. Main 337; 59116.

PULVERISED SHEEP FERTILIZER—
Best for lawns and flowers. Sold and delivered by GEO. SCHONICK, 116 N. Mott. Boyle 1005.

FOR SALE—GOOD FIRST-CLASS, ONE-YEAR-OLD Valencia orange trees, 14-inch and up. KELLAR & EDGAR, Covina. Home Phone 497.

PERSONAL—Business.

PERSONAL — PROF. ALTHOUSE, NOTED AS- trologer and palmist, 29 years in Los Angeles. Largest and most successful practice of any medium- grade of work. He read Sothern, Frederick Warde, Julia Marlowe, Modjeska, Gadski, Calve, Melba, Heink, Ex-Gov. Pardee, Edison, Calve, Dr. Lorenz writes: "I consider your work the most reliable of any reader in the United States." High class patronage solicited. 539½ S. BROADWAY.

PERSONAL—
RENLEY,
WORLD'S NOTED PSYCHIC.
Before you do late anything of importance or undertake anything surprising, see him. If love is your problem or before you buy or sell any change—you should consult the master mind of psychics.
317 W. THIRD, near Hill.

PERSONAL—
MRS. MASSON,
The noted palmist of London, Eng., may be consulted at 322 S. SPRING ST. by those desiring correct, helpful and reliable hand readings from one of the foremost palmists of the day.
HIGH-CLASS PATRONAGE SOLICITED.

PERSONAL—ELECTRIC HEALTH, SAME AS SOLD BY doctors at $15 to $40, from $2 up. Dry cell or wet battery; cures rheumatism, lame back, carbuncle, nervousness, debility, insomnia, liver or kidney trouble. Special electric accessory. A sure cure for weak men. 743 WEST SEVENTH ST.

PERSONAL—THE TIMES COOK BOOK, NO. 4, now on sale, contains two hundred pages of new recipes. Price 25c, postage 3c extra.

PERSONAL—LAWYERS.
Wanted, a lawyer or firm of lawyers in good standing, to form an important and highly lucrative association; communications absolutely confidential. Address Y, box 193, TIMES OFFICE.

PERSONAL — LISTEN THE HOUSEWIFE'S DUB- lee. Get her The Times New Cook Book. Now on sale. Price 25c, postage 3c extra.

PERSONAL — "AS A MAN EATETH SO IS HE." The hygienic recipes in The Times New Cook Book. Now on sale. Price 25c, postage 3c extra.

PERSONAL—TO WHOM IT MAY CONCERN, JAN- ton Low has left my bed and board. I will not be responsible for any debts contracted by her. DAVID LEVY.

PERSONAL—LADIES, ASK YOUR DRUGGIST FOR Chichester Pills, the Diamond Brand. For 25 years known as best, safest, always reliable. Take no other. Chichester Diamond Brand Pills are sold everywhere.

PERSONAL—WANTED, TICKET EAST VIA COLO- rado, point for lady. Address giving price, Y, box 193, TIMES OFFICE.

PERSONAL — THE EOGALENE ELECTRO-RHEU- matic cabinet, demonstrated by MRS. DAVIES, 703½ S. Broadway, Office 06.

PERSONAL — MRS. TIFFANY, TOILETTE PAR- lors, over 215 S. Main, now at HOTEL HAMPTON, 502 S. Main. Suite 17 and 18.

PERSONAL — DR. LAUER, DENTIST, MOVED from Seventh and Main to 213 STORY BLDG., corner Sixth and Broadway.

PERSONAL—MME. JOSEPH OF CHICAGO, PALM- ist and psychic; reading 50c. 522 E. 15TH ST. Main Grand ave. car.

PERSONAL — MME. ORA, PALMIST, PSYCHIC; best 50c reading in city. 203½ S. SPRING.

WANTED—Help, Male.

WANTED—BRIGHT YOUNG BOY, 18 TO 20 years of age, to learn hardware business, $35 to start. Apply 251 LAUGHLIN BLDG.

WANTED—YOUNG MAN, 21 YEARS OLD, UN- derstands baseball, 2 hours' walk every afternoon. PHONE 25348.

WANTED—3 BRIGHT BOYS OVER 16 TO LEARN the machinist trade. Call Tuesday 8 a.m. LEAHY MANUFACTURING CO., 8th and Alameda.

WANTED—A FIRST-CLASS PLUMBER. NONE other need apply. Call at 7626 HOOPER BLDG., Tuesday, between 4 and 5 o'clock.

WANTED — BUTCHER, PERMANENT POSITION for responsible experienced man.
HALSTED'S, 87 South Fair Oaks, Pasadena.

WANTED — A MAN TO WORK ABOUT HOUSE AND care for garden. Room, board and small wages. 955 SOUTH ALVARADO ST.

WANTED — GOOD SHEET IRON WORKER ON 10-ft and 16-gage metal. W. A. BEEMER, 1626 Hartford st.

WANTED—EXPERIENCED TIRE FILLER OR MAN for new shop (familiar with this work. Apply 2116 N. BROADWAY.

WANTED—ARCHITECTURAL DRAFTSMAN. ONE experienced in full size details. 600 CHAMBER OF COMMERCE, Pasadena.

WANTED — BOY, TRUNKDOM TRUNK CO., 526 South Spring. Make Boston Trunks.

WANTED — GOOD STRONG BOY TO LEARN furniture trade. 207 WEST EIGHTH ST.

WANTED — PATTERNMAKER. GRIFFIN MA- CHINE WORKS, 16th and Santee sts.

WANTED—STRONG BOY IN PRODUCE BUSINESS. Call 2041 BROOKLYN AVE.

WANTED—PRESSER ON LADIES' AND GENTS' garments. PHONE 30220 before calling.

WANTED—ERRAND BOY, APPLY ROOM 40, 432 S. MAIN ST.

WANTED—JOB COMPOSITOR. REHRENDT PRESS, 421 W. Fourth st.

WANTED—TWO FIRST-CLASS PAINTERS. 250 S. ALVARADO PLACE.

WANTED—BOY WITH WHEEL. APPLY WESTERN LITHOGRAPH CO., 600 E. Second st.

WANTED—
Help, Male.

NOTE.—Applicants for positions are advised not to inclose original recommendations in order to obtain final duplicate only.

WANTED—PRIVATE SECRETARY, $85; STENOG- rapher and book-keeper, $75; stenographer, Arizona, $75; plain clerk, railroad, night expert, $75; grocer and produce salesman, $100; shipping clerk, local experience, $75; tea and coffee salesman, $150; furniture salesman, $100; ledger clerk, $60; railroad stenographer, $60; dry goods window trimmer, $60. MERCANTILE REFERENCE ASSOCIATION, Higgins Bldg.

WANTED—FIVE GOOD LIVE REAL ESTATE SO- liciters for one of the best selling propositions in the town. We have the goods and will pay liberal commission to hustling getter. Address T., box 210, TIMES OFFICE, for appointment, stating experience, address and phone.

WANTED — FOR PERMANENT POSITION, MAN who excels as a solicitor, former pace setter in newspaper subscription, magazine subscription, insurance or publication soliciting preferred; position is responsible, good address and reference. Ask for PACKARD, Circulation Department, Times Building. Call before 9 a.m. or after 4 p.m.

WANTED—
Men who can sell the shares of one of the old-established successful home building companies, shares pay Dividends of 14 per cent. annually.
212 UNION OIL BLDG.

WANTED—MEN AND BOYS TO LEARN A GOOD- paying trade. Automobile driving, repairing, electricity, machinist and surveying. We teach what others have failed because we have better facilities. Nothing worth while can be obtained for nothing. See us before going elsewhere. "Big Wonderful Learn Trades." NATIONAL SCHOOL OF ENGINEERING, 2110 W. 7th st.

WANTED — FOR U. S. ARMY, ABLE-BODIED unmarried men between ages of 18 and 35; citizens of United States, of good character and temperate habits, who can speak, read and write the English language. For information apply to RECRUITING OFFICER, Canadian Bldg., 442 S. Main st., Los Angeles, Cal.

WANTED—MEN, WE WILL TEACH YOU A TRADE for your spare time, only few hours required; automobiles, electricity, plumbing, bricklaying, etc.; no experience, every graduate earns; $100,000 contract jobs; ask for "Learn Trades." UNITED CONTRACTING CO., offices 656 Pacific Electric Bldg. Phone 254 Alles st.

WANTED—BOOK-KEEPER WITH GOOD REFER- ences, must be accurate at figures, salary $60 per month to steady position, with good chance for advancement to right party. HILL & DREYER MANUFACTURING CO., 10 minutes' walk of Eastlake Park, on the Mt. Monte road. Phone East 178.

WANTED — A COMPOSITOR AND PRESSMAN, thoroughly with country newspaper experience, to take charge of stockroom and printing department; large business firm, should be under 25 years; energetic and ambitious; good opportunity. Apply between 4 and 6:30 afternoon, 2057 S. HERALDAN BLDG.

WANTED — TWO BOOK OR ENCYCLOPEDIA salesmen, on the Americanized Encyclopedia; these patents allowed by United States government on this publication soliciting proposition; no experience required; good address and reference. Ask for PACKARD, Circulation Department, Times Building. Call before 9 a.m. or after 4 p.m.

WANTED—
ATTENTION, INSURANCE MEN!
I guarantee you $10 to $15 a day for every day's work of eight hours, by introducing our Special Health and Accident Policies—$25000 for $5 a year. Call 601 Exchange Bldg. See Mr. Schreiber.

WANTED—
Salesmen capable of interesting and closing all classes of the best homes; splendid proposition; permanent employment. H. E. PACKARD, third floor, Pear. Store, Times Building. Call before 9 a.m. or after 3.30 p.m.

WANTED—SEVERAL MEN BETWEEN THE AGES of 21 and 35, not over 5 ft. 10 in. height, over 130 lbs. in weight, having had reasonable schooling to prepare for a good government position in the city of Los Angeles, paying salary from $950 per year. Preparation as deserved. See instruction adv. See MR. HOFF, 629 Security Bldg.

WANTED — A GOOD CHAUFFEUR AND AT- tendant for an old gentleman. One who is willing to work in the garden and water the lawn, one who understands the running and care of the machine and has good reference. Address D.W.C., box 567, TIMES BRANCH OFFICE.

WANTED—
ATTENTION, INSURANCE MEN!
I guarantee you $10 to $15 a day for every day's work of eight hours, by introducing our Special Health and Accident Policies—$25000 for $5 a year. Call 601 Exchange Bldg. See MR. SCHREIBER.

WANTED—2 GRILL ROOM WAITERS, COUNTRY; broiler, $30; night chef, $100; 2 bus boys, kitchen porter, $30; 2d.; pot washer, $60; 2 bakers, $60; 2d., $45; 2 pantry men, $30; 2 dishwashers, window washer, $30; 2 cooks, $60; 2d., $45; 2 country cooks, garden, TOURIST EMP. OFFICE, 144½ S. Spring st., R. 212.

WANTED — A BOY WHO LIVES WITH HIS parents, about 17 years old, and who has an inclination for mechanical engineering, to take position as helper in the operating room of the PICTURE THEATER, 645 S. Main st.

WANTED — ELECTRICIAN, THOROUGHLY RELI- able, trustworthy, able to do all kinds of repair work, and handle wires and motors; steady position; steady work; $2.50 per day. See ERWIN, rear of 324½ E. Figueroa st., between 7:30 a.m. and 11 a.m. Tuesday.

WANTED—TUCKER'S HOTEL RESTAURANT EM- PLOYMENT AGENCY, 211½ W. Second st., furnishes all kinds of waiters, porters, bookkeepers, hotels, apartment houses, elevator boys, hall boys, pot, dishwashers, bus boys. Call TUCKER'S.

WANTED—A STEAM ENGINEER FOR A SEWER trench who must understand his business thoroughly and attend to it thoroughly; also a good fighter or conversationalist need apply. 1800 OX- FORD AVE.

WANTED—MEN OF ENERGY AND ENTERPRISE to handle the best paying proposition on the Pacific Coast; diversified effort more desirable than big- ness experience; salary guaranteed. Call at 247 DOUGLAS BLDG.

WANTED—AT ONCE, SIX FIRST CLASS INSIDE carpenters; must be sober, steady hustlers. Apply to ELECTRICAL CONSTRUCTION CO., 1200 Good, R. Methuen, secretary, 44 West Washington street, Phoenix, Ariz.

WANTED—ELECTRIC HELPS, SAME AS SOLD BY doctor at $15 to $40, from $2 up. Dry cell or wet battery; cures rheumatism, lame back, carbuncle, nervousness, debility, insomnia, liver or kidney trouble. Special electric accessory. A sure cure for weak men. 743 WEST SEVENTH ST.

WANTED — BOY, TRUNKDOM TRUNK CO., 526 South Spring. Make Boston Trunks.

WANTED — GOOD STRONG BOY TO LEARN furniture trade. 207 WEST EIGHTH ST.

WANTED — PATTERNMAKER. GRIFFIN MA- CHINE WORKS, 16th and Santee sts.

WANTED—STRONG BOY IN PRODUCE BUSINESS. Call 2041 BROOKLYN AVE.

WANTED—PRESSER ON LADIES' AND GENTS' garments. PHONE 30220 before calling.

WANTED—ERRAND BOY, APPLY ROOM 40, 432 S. MAIN ST.

WANTED—JOB COMPOSITOR. REHRENDT PRESS, 421 W. Fourth st.

WANTED—TWO FIRST-CLASS PAINTERS. 250 S. ALVARADO PLACE.

WANTED—BOY WITH WHEEL. APPLY WESTERN LITHOGRAPH CO., 600 E. Second st.

WANTED—
Help, Male.

WANTED—PANTRYMAN, $14; PASTRY BAKER, $15; 2 brewery, city, $2.50 day or $1.50 day and found; gardener and wife, dairy ranch, near city, $60, fd.; night clerk, beach hotel, $35, fd.; laundryman, beach hotel, $30, fd.; night cook, $15; waiter, $11; 3 lunchmen, $35. MERCANTILE REFERENCE ASSOCIATION, Higgins Bldg. Call SMITH'S EMPLOYMENT AGENCY, 505½ S. Main.

WANTED—YOUNG SINGLE MEN AS COMMISSARY clerks, R.R. construction work in California and Arizona. Must speak Spanish. Give full references and state age. Address X, box 533, TIMES BRANCH OFFICE.

WANTED—FIRST-CLASS MERCHANT TAILOR, cutter, permanent position to a man who understands his business. If you are employed at the present time and wish to make a change your confidence will be respected. Address X, box 600, TIMES BRANCH OFFICE.

WANTED—BOY ACCUSTOMED TO HORSES, AND who can make himself useful in store. Must have reference. Apply PAC. WALL PAPER AND PAINT CO., 816 S. Spring.

WANTED—
Experienced window trimmer.
Apply SCHAFER DRY GOODS.
Seventh and Hill.

WANTED — RANCH HAND, HELP TO MILK 15 cows, $35 month, good steady place. Call early. SWEDISH & GERMAN EMPLOYMENT BUREAU, 101½ S. Broadway.

WANTED—SEVERAL HIGH SCHOOL BOYS, FAST workers, with good penmanship, very lucrative government position. See instruction adv. See immediately MR. HOFF, 629 Security Bldg.

WANTED—MAN TO SET UP 15-H.P. GAS ENGINE and pump in country. Apply by letter. 1028 DOUGLAS ST.

WANTED—THOROUGHLY COMPETENT MACHIN- ists. Apply or address HOTPOINT ELECTRIC HEATING COMPANY, Ontario, Cal.

WANTED—ERRAND BOY WITH WHEEL; GOOD wages. 600 BYRNE BLDG. Phone A1974; Main 5889.

WANTED—WOODWORK AND ALL-AROUND MAN and wheelwright for Bakersfield. Good wages to right man. Call 1026 CENTRAL AVE., city.

WANTED—ERRAND BOY. APPLY 254 SOUTH BROADWAY. Room 100.

WANTED—BUTCHER, PERMANENT POSITION FOR responsible experienced man. HALSTED'S, 87 South Fair Oaks, Pasadena.

WANTED—THOROUGHLY COMPETENT TOOL AND die maker. Apply or address HOTPOINT ELECTRIC HEATING COMPANY, Ontario, Cal.

WANTED—FIRST-CLASS BUSHELMAN. LIN- DENSTADT, The Tailor, 526½ S. Spring.

WANTED—GOOD TINNER. APPLY 1000 WEST FIRST ST.

WANTED—ONE ELEVATOR OPERATOR; HY- draulic license. ANGELUS HOTEL.

WANTED—BOY WITH WHEEL. APPLY MEYER CAHN & TALBOT, 512 S. Broadway.

WANTED—FIRST-CLASS BARBER, $15 GUARAN- teed. LA HABRA, CAL. Phone 287 J1, Sweet.

WANTED—SALESMAN, 922 F. SEVENTH ST. IN TERNATIONAL AUTOMOBILE LEAGUE.

WANTED—Help, Male and Female. (Investment Required.)

FOR SALE — DOWNTOWN GARAGE BUSINESS, lease, etc., will sell cheap for cash or part cash and terms. For particulars, address S, box 51, TIMES OFFICE.

WANTED—GENTLEMAN OF UNQUESTIONABLE references to fill position of trust with large, successful, established realty corporation, preferably one who could make investment which would be secured, large salary, good income on principal, experience unnecessary. Address confidential, X, box 532, TIMES BRANCH OFFICE.

WANTED — GOOD, TRUSTWORTHY MAN TO work and help manage old-established business, handle cash; will or will not invest; $100 per month. No previous experience necessary; $250 required. Call 253 S. BROADWAY, room 424, Byrne Bldg.

WANTED—YOUNG MARRIED MAN AT ONCE for Antelope Valley ranch, who will take part cash and apply balance of wages on purchase of good alfalfa land. Everything furnished. Address W, box 85, TIMES OFFICE.

WANTED—WHOLESALE CONCERN WANTS $5000 to $50,000. Investors offered positions. Rush. For future. Investigate. Man or woman. Only personal interviews considered. Address W, box 65, TIMES OFFICE.

WANTED—A LIVE SOLICITOR WANTED. WILL guarantee $15 a day and commission to right man. Must furnish $500 cash bond. Address T, Box 199, TIMES OFFICE.

WANTED—GET EXCLUSIVE CONTROL IN YOUR city and county for a business that your own business will indorse. Write today for particulars. Address O, box 209, TIMES OFFICE.

WANTED—LADY FOR OFFICE POSITION; SPECIAL experience unnecessary; small investment required as security. Apply 1 to 4, 507 GROSSE BLDG.

WANTED—MAN TO FILL GOOD POSITION. EX- perience unnecessary. Small investment required as security. Apply 10 to 12, 507 GROSSE BLDG.

WANTED—Help, Female.

WANTED — RELIABLE WOMAN FOR GENERAL housework between 25 and 45 years, must be good plain cook and laundress; neat, orderly and good tempered; family of two, man and wife, how many in. Modern conveniences. Commercial San Diego County. Easy place. Fine climate. Wages $25. References required. BOX 154, Oceanside, Calif.

WANTED—STENOGRAPHER FOR SAN DIEGO, $50; stenographer, fire insurance experience, $90; postoffice clerk, dept. store, $60; bookkeeper, retail grocery, $60; telephone operator, $65; society reporter and clerical girl, beach, $50-$60. MISS UNIVERSHILL, MERCANTILE REFERENCE ASSOCIATION, Higgins Bldg.

WANTED—MIDDLE AGED WOMAN FOR GEN- eral housework; small family; plain cooking and wages $25 per month. Write or apply to MRS. W. BAYARD, 305 E. Laurel ave., Sierra Madre.

WANTED — ATTRACTIVE YOUNG LADY CAPABLE of interesting business parties in reception room; permanent proposition. Address W, box 90, TIMES OFFICE.

WANTED—SEVEN LADIES BEAUTY CULTURE pays big, learn right, Florentine Heidreon Co. lessees, "World's Largest," 327 MERCANTILE PLACE, Near Broadway. See "Instruction Course."

WANTED—LADY SOLICITORS, HAVE GOOD proposition for competent party, must be neat and have good appearance. Apply to MR. KILGORE, between 8 and 10 o'clock Monday a.m. 773 Clanton st.

WANTED—EXPERIENCED LADY BOOK-KEEPER and stenographer, good permanent position for the right person. Address, giving experience and reference, X, box 558, TIMES BRANCH OFFICE.

WANTED—TWO GIRLS TO WORK IN BARBER shop, small wages to start, rapid advancement to good wages. Call LADIES' BARBER SHOP, 135 E. Second st.

WANTED — SALESLADY FOR OUTSIDE WORK, salary paid to right party. OLD MISSION STUDIO, 234 S. Main.

WANTED—LIVE, ENERGETIC WOMAN TO WORK as a first-class proposition. A guarantee. 547 DOUGLAS BLDG.

WANTED—GOOD, RELIABLE SALESLADIES TO demonstrate on A No. 1 proposition. Address W, box 31, TIMES OFFICE.

WANTED—COMPETENT MAID FOR COOKING AND downstairs work; must have city references; wages $40. PHONE 53152.

WANTED—FINISHERS AND BUTTONHOLE MAK- ers on gent's vests at once; good pay and steady work for right party. 48 CANADIAN BLDG.

WANTED—YOUNG GIRL TO ASSIST IN HOUSE- work; good home. Inquire 5724 HOLLYWOOD BLVD.

WANTED—EXPERIENCED BUTTONHOLE MAKER on pants. 2304½ S. Spring st., Room 311. I. SILVERMAN.

WANTED—EXPERIENCED BODY IRONER ON clothes, steam work; good wages. L. A. LAUNDRY CO., 631-637 San Fernando st.

WANTED—YOUNG GIRL TO ASSIST IN HOUSE work, small family. Phone 22681, before 9 and after 1 today.

WANTED—EXPERIENCED SHOE STITCHERS AT once. Those ready to go to work. CALIFORNIA SHOE MFG. CO., Venice, Cal.

WANTED—A REAL GOOD COOK ON ADAMS street. Must be strong, quick and very neat, no other; inquire at 747 S. MAIN ST.

WANTED—GOOD WOMAN COOK FOR SMALL HO- tel; good, steady place; pay $30 month. Address 803 E. Fullerton, Cal.

WANTED—FIRST-CLASS SAMPLE MAKER ON SILK waists; good pay to right party, steady work. "MAX MARKS," Braves Bldg., 752 S. Los Angeles st.

WANTED—YOUNG SALESLADY, EXPERIENCED IN the cloth business to work in cloth store. References required. 210 W. FOURTH ST.

WANTED—EXPERIENCED YOUNG LADY LAW stenographer; salary $60. Advancement to $75. Apply EDUCATIONAL EXPERT CO., 301 Pay Bldg.

WANTED — WOMAN TO CARE FOR SMALL apartment-house for her apartments. Address W, box 52, TIMES OFFICE.

WANTED—YOUNG GIRL TO LEARN HAIR work, $3 a week to start. Apply at once, 902 EAST 20TH ST.

WANTED—STRONG, HEALTHY WOMAN AS GEN- eral helper in sanitarium. Call Hollywood 586 or Sub040 between 5 and 7 tonight.

WANTED—GOOD GIRL FOR GENERAL HOUSE- work, German preferred; good wages to the right party. Call at 6321 REPTON ST., or phone 30775.

WANTED—COMPETENT GIRL FOR GENERAL housework; wages $30. Phone 62364. 533 ST. ANDREW'S PLACE.

WANTED — AN EXPERIENCED BUTTONHOLE maker. DIAMOND BROS., 422 S. Main st.

WANTED—FIRST-CLASS SKIRTMAKER. GOOD pay to right party. 609 S. OLIVE.

WANTED—GIRL TO WORK FOOD FACTORY. Apply 1467 EAST 6TH ST., corner Santa Fe ave.

WANTED—FINISHER ON COATS. Apply 254 S. BROADWAY, room 100.

WANTED—AT HAMBURGER'S, MESSENGER GIRLS. Apply to SUPT.

WANTED—A COMPETENT WHITE GIRL FOR GEN- eral housework. Apply 721 WEST 30TH ST.

WANTED — GIRL FOR GENERAL HOUSEWORK. CALL HOME PHONE 59011?.

WANTED — EXPERIENCED PANTS FINISHERS. 491 S. HILL. ROOM 302.

WANTED—
Help, Female.

NOTE.—Applicants for positions are advised not to inclose original recommendations in order to obtain final duplicate only.

WANTED—
YOUNG WOMEN AND GIRLS.
Desiring
PERMANENT POSITIONS
as
TELEPHONE OPERATORS.
Salary
$1.10 to $2.00 PER DAY.
$1.10 PER DAY PAID WHILE LEARNING.
and
RAPIDLY INCREASED
as work becomes efficient.
REST ROOM AND LIBRARY
at disposal of employees.
CAFETERIA LUNCHES FURNISHED AT COST.
The work is
QUIET and SECLUDED.
EXCEPTIONAL OPPORTUNITIES FOR ADVANCEMENT.
Employment Office open
Week days, 8:30 a.m. to 4:30 p.m.
Saturdays 8:30 a.m. to 12:30 p.m.
PACIFIC TEL. & TEL. CO.
Room 1, ground floor, Eshman Bldg.
321 W. Seventh st.

WANTED — COOK FOR 3, NEVADA, $40, FARE here; cook for 3, Santa Barbara, $40; cook, Hollywood, $40; another, Fullerton, $40; English governess, $45; nurse, 2 children, willing to go north, $25; employer here; housegirl for 3, Santa Monica, $25; housegirl for 2, city, $40; housegirl 2 adults, 2 children, $25; housegirl and assist with 2 children, Del Mar, for summer, $40; housegirl for 3, Bayle Heights, $25. Many other good places, $25 to $40; girls to assist, $15 to $20; kitchen helper, $20; janitress, $40. MISS PATTEN'S EMPLOYMENT OFFICE, 218 South Broadway.

WANTED—COOK SMALL CAFE, COUNTRY, $15 to $18 a week; cook, country hotel, $60, etc.; cook ranch, 6 to 12 men, Nevada, will take wife with child, $40, etc.; cook, institution, $35, etc.; cook and second girl, Nevada, family 3 adults, $70, etc.; clerk grocery, $6 a week; clerk bakery, $7 and $8 a week; baker, maker of cakes, country, $8 a week; housegirls, $20, etc., to $40, etc.
HUMMEL BROS. & CO.,
116 East Second st.

WANTED—TO EMPLOY THE SERVICES OF A strictly first-class CORSETTIERE, who thoroughly familiar and up-to-date in fitting and the making of corsets; very best of references will be required and an exceptional opportunity is open for the person capable of filling a strictly high-class position. If you are not sufficiently proficient to fill such a position no need of your taking up our time and pocket. Give name, address and telephone. Address V, box 97, TIMES OFFICE.

WANTED—FAMILY COOK FOR THREE, PASA- dena, $35; another, city, $35; family cook, Inca, Cal., $40; boarding-house cook, New Mexico, $40; cook, small ranch, $35; child's nurse, Christian, $25; experienced, for governess, $25; nurse, $25; house girl, near Fullerton, $40, employer here this a.m.; house girl, Pasadena, $25; housegirl, Monrovia, $40; housegirl, Long Beach, $35; colored house girl, $25; house girl, Lone Tree, $25; another, similar, Hollywood, $40; cooking and downstairs work, $35; many others, $25 and $30. MRS. HAWLEY & CO., 254 S. Broadway.

WANTED—TUCKER'S
EMPLOYMENT AGENCY,
211½ West Second street.
Cook, resort, $35; another, $30; camp waitress, $30, near city; baker, hotel, $40; girl and wife, 10 cafe waitresses, resort, near city, $30; others, $7; cook and waitress resort near city, $55; salad maker, short term, $5 an hour; servers, $7; kitchen woman, $5; chambermaids, $5; others, $25; pantrymaids, $25.
Call TUCKER'S.

WANTED—RANCH COOK, $45; FAMILY COOK, Torrance, $45; another, city, $45; cook, Mar., 20's, $45; another, Mar 1st, $45; infant's nurse, country, $40; cook and second girl, same place, $40 and $25; second girl, three in family, $25; another, $30; nurse-girl, temporary, $20 week; parent's helper, $20; no laundry, $40; another, two in family, $35; many other places.
HENDERSON EMPLOYMENT AGENCY,
455 South Broadway.

WANTED—HEAD WAITRESS, $30, E. AND R. country; cook, $50, fd.; family hotel, assistant pastry cook, $9; hotel cook, $50, r. and b., near city; hotel vegetable waitress, $12.50, all parts; restaurant waitress, $50 month, country; kitchen girl, $6 wk.; restaurant waitress, $8; men and wife, cook and helper, $60, fd.; pastry cook, $20 to $30; dishwasher, $20. TURRET EMPLOYMENT OFFICE, 143 South Spring st. R. 210.

WANTED—GARDENER AND WIFE DO HOUSE- work, near city, $60, fd.; ranch cook, $45; nurse girl, 3 children, $20, fd.; cashier woman, $40; cook and clean apts., good wages; kitchen woman, $5; servers, $7; short hour waitress, $5. Many privet places for housegirls. Call SMITH'S EMPLOYMENT AGENCY, 505½ S. Main.

WANTED — YOUNG WOMEN FOR OUR HAIR- dressing parlor. Only persons thoroughly experienced in hairdressing, manicuring and massage need apply. Between 9 and 10:30. Supt.'s office, VILLE DE PARIS.

WANTED—HIGH-CLASS MILLINERY SALESWOM- en with Los Angeles experience; best salaries paid. Apply NEW YORK CLOAK & SUIT HOUSE, 337 S. Broadway.

WANTED — SALESWOMAN FOR OUR LACE DE- partment; must be thoroughly experienced in this special line. Permanent position and salary to competent person. Apply between 9 and 10:30. Supt. office, VILLE DE PARIS, 317 to 325 S. Broadway.

WANTED—THREE FIRST-CLASS LADY SOLICIT- ors; call on business men; no samples to carry; high grade proposition and a money-maker. Leads furnished. If you make good position is permanent. See DAVIS, 3 to 4, 507 Grosse Bldg., 124 W. Sixth st.

WANTED — STENOGRAPHERS, BOOK-KEEPERS, bill clerks, collectors, etc., to prepare for positions; experience essential. PACIFIC AUDIT & SYSTEM CO., Service Department, 608 Pay Bldg., Third and Hill.

WANTED—AN EXPERIENCED WOMAN TO TAKE charge of office; good bookkeeper and stenographer. Manufacturing business on Santa Fe ave. Salary $15 a week. Address T, box 96, TIMES OFFICE.

WANTED—LADIES WHO CAN DEVOTE SPARE time at home to decorate rosaries; pay $12.50 to $18 per doz.; wholesale trade; 9 years established. Call Monday, Tuesday, Wednesday, WOMAN'S NAT. ART EXCHANGE, 408 Garvanza Bldg., 224 S. Spring st.

WANTED—GOOD OPPORTUNITY FOR A PUB- lic stenographer; good room and space. Call 501 CHAMBER OF COMMERCE. Ask for Mr. Margolis.

WANTED — EXPERIENCED STENOGRAPHER for real estate, $60; also stenographer with knowledge of book-keeping, $60. MISS MILLER, 506 Garland Bldg., 740 S. Broadway.

WANTED—EXPERIENCED POWER OPERATOR in felt pennants; best pay, steady work in the highest, cleanest shop in the city. Apply GEO. B. HEALEY, 850 Santee st. Two blocks east of 9th and Main.

WANTED—EXPERIENCED BOOK-KEEPER; MUST be bright and willing to work. One with poly-tronic High School training preferred. Call 9 to 10. Give experience and phone number. Address W, box 40, TIMES OFFICE.

WANTED — COOK, FIRST-CLASS FAMILY, $40; house girl, nice country home, $35; another, $40; must good housework places, $30 to $35. Call early. SWEDISH AND GERMAN EMPLOYMENT BUREAU, 101½ S. Broadway.

WANTED — NEAT APPEARING GIRL WHO lives at home for light office work. One who can run typewriter. Call 910 WRIGHT & CALLENDAR BLDG.

WANTED—IN A RST RESORT, 2 YOUNG GIRLS, preferable sisters, one for dining-room work, other for various duties; no fancy wages. Address V, box 200, TIMES OFFICE.

WANTED—AT ONCE, 2 NEEDLE OPERATORS on power sewing machines; sewing on ladies' and children's garments. The PEERLESS GARMENT MANUFACTURING CO., 304 Boyd st. A5710.

WANTED—EXPERIENCED YOUNG LADY, COM- mercial stenographic, salary $35; good advancement to right party. Apply EDUCATIONAL EXPERT CO., 301 Pay Bldg.

WANTED—A HOUSEKEEPER, PLAIN COOKING and some housework. Hollywood. Good references required. Call by phone, WEST 1765, Tuesday morning.

WANTED — YOUNG WOMAN, GERMAN PRE- ferred, for housework, 2 adults, 2 children, no washing, plain cooking, wages $25 to $30. Phone 72116, 1729 THIRD AVE.

WANTED — STENOGRAPHER AND ASSISTANT bookkeeper for real estate office; good references necessary, $50. PACIFIC AUDIT AND SYSTEM CO., Service Department, 608 Pay Bldg., Third and Hill.

WANTED — BRIGHT ACTIVE GIRL FOR LIGHT work in engraving shop, $4.00 per week. PACIFIC ENGRAVING CO., 827 E. Broadway.

WANTED—BOOK-KEEPER AND STENOGRAPH- er, competent to take full charge of office; state salary. Address W, box 47, TIMES OFFICE.

WANTED—LADY TO SEW LETTERS ON PEN- nants on power machine. Good pay, steady work. 903 SOUTH BROADWAY.

WANTED—COMPETENT MAID FOR GENERAL housework. Small family; no washing. 2068 HO- BART BLVD. Phone 72387.

WANTED—STRONG, ENERGETIC GIRL TO AS- sist in general housework on ranch. Telephone WEST 5584 after 7 o'clock, mornings.

WANTED—GIRL FOR COOKING AND GENERAL housework. 2 adults. 700 HARVARD BLVD. Take W. 9th-st. car.

WANTED—Help, Male and Female.

WANTED— MAIN 5017; A5649.
PEMBLE'S EMPLOYMENT AGENCY,
138 S. Los Angeles st.
Nursery foreman, $60, board and bed; milkers, $45; etc.; orchard man, $35, etc.; 10 laborers, $2.25 day; scraper holder, $2.25 day; Fresno driver, $2.25; ranch hands, $35, etc.; laborer, resort, $30, etc.; dishwasher and waiter, $40, etc.; Rocky, helping range, $50, etc.; married ranchman, $1.50 and house, etc.

WANTED—MAN AND WIFE, FRUIT RANCH AND cook, $60 month; employer here; man and wife, janitors, $70 mo.; man and wife, gardener and cook, $70 month. SWEDISH AND GERMAN EMPLOYMENT BUREAU, 101½ S. Broadway.

WANTED — AT ONCE, PIANISTS FOR "RAG" party dances; good pay. Apply P. H. KAUFMAN, 23 Walker Auditorium.

WANTED—SOLICITORS AND COLLECTORS WIDE- awake collector, big commission for ladies and gentlemen. Call 408 W. 7TH.

WANTED—
Help, Male and Female.
(To Learn Trades.)

WANT

Classified Liners.

...Real Estate.

...Business Property.

...Farms and Ranches.

...Miscellaneous.

TO LET—
Furnished Rooms.

TO LET—

NEW HOTEL BROADWAY.
NEW HOTEL BROADWAY.
TWO HUNDRED AND FIFTY ROOMS.
Opening Courtesies.
325 N. Broadway.

Very desirable location, one block from new postoffice and car service in all directions; all outside light and airy rooms; elegant furnishings, hardwood floors, tile bathrooms, telephones in rooms, elevators, steam heat, hot water, private baths, roof garden; in fact, every modern convenience and a very desirable home. Rates 75c to $2 per day, $4 to $7 per week; 10c per day; SUNSET BROADWAY 6700. HOME PHONE 10407.

TO LET—

HOTEL SHERMAN.

Main entrance 214 W. 6th st., near Broadway, the center of the shopping district.

ATTRACTIONS—Conveniently right, new and modern house of 150 rooms, unsurpassed for furnishings, cleanliness and service; steam heat, hot water, for and free telephone in all rooms.

POPULAR PRICES—$5, $6 and $7 a week; $1 a day, with private bath, $1.50.

PATRONAGE—Solicited by the extensive following of prominent guests, over 10,000 strangers and tourists annually register at THE SHERMAN. Phone Main 7087.

TO LET—

"HOTEL JULIAN."

Just completed. Sixteen rms., all outside, sunny rooms, $2.50 up. 747 OTTAWA, between 10th and 11th, west of Figueroa.

TO LET—CAN YOU BEAT THOSE SUMMER RATES for beautiful furnished rooms at HOTEL NETHERLAND, 1253 W. 7th st.? Single rooms, $12 to $18 per month; 2 persons in one room, $15 to $20 per month. Hot and cold water and phone in every room. PHONE 51807.

TO LET—TWO NICELY FURNISHED ROOMS ON ground floor, $15 a month. 1211½ ALBANY ST. One also large, sunny room and kitchen. Large bathroom and bubbler in garage. Independent entrance. Adults. 23363. OWNER, 1412½ W. Pico st. Phone

TO LET — OPPOSITE BEAUTIFUL WESTLAKE Park, newly furnished room, private family, cheap. $12 month. Gasoline, close in. Call mornings, 471 LAKE ST. Call afternoons 471 LAKE ST., 2nd Sixth st.

TO LET—ABBOTSFORD INN, P4158. Main 6807. Largest and cleanest rooms, $3 and up, strictly modern, free billiards. Eighth and Hope.

TO LET—CLOSE IN, CLEAN, LIGHT, AIRY, UPstairs front, hardwood floors, electricity, phone, hot and cold water, $10 per month. 215 W. 11TH ST.

TO LET—HADDON HALL HOTEL, 534½ S. Spring St. Large, clean, well furnished rooms, 50c, 75c, $1 per day, $2 to $4 per week.

TO LET—UPSTAIRS OR PARLOR FLOOR, CORNER room, permanent parties preferred; all home comforts. Phone, 10 minutes' walking distance. 1415 NORTH BOYLSTON AVE.

TO LET—A NICE FRONT ROOM FOR HOUSEkeeping or for two for $3 per week. 1417 WARD ST., between Broadway and Hill. Phone Broadway 6696.

TO LET—FURNISHED ROOMS FOR HOUSEKEEPing for two; reasonable. 110 N. FIGUEROA.

TO LET—REX HOTEL, 216 S. BROADWAY, CENtral; steam, modern. 50 to 75 cts. week. Rates, proper, heated.

TO LET—CLEAN, AIRY ROOMS, $1.50 TO $3.00 per week. 1057 ORANGE ST. Main 8442.

TO LET—EAST ROOM WITH LARGE SLEEPING porch. Phone 26162. 1920 S. FIGUEROA.

TO LET—
Unfurnished Flats.

DESIRABLE FLATS
FURNISHED AND UNFURNISHED.
COME DIRECT
TO A RENTAL FIRM
SECURE JUST WHAT YOU WANT
WITH LEAST TROUBLE AND DELAY.
FREE LIST AND MAP OF CITY.
"MAKE HOUSE-HUNTING EASIER."
WRIGHT-CALLENDER-ANDREWS CO.,
HOUSE RENTAL PROPERTIES,
GROUND FLOOR, 603 S. HILL.

TO LET—WESTLAKE DISTRICT, ATTRACTIVE, sunny 6-room bungalow flat, in a new modern building; built-in features, etc. Oak floors, disappearing bed, from basement entrance; rent, May 1, $40. 1040 W. VIEW ST. W. Ninth or W. 11th st. car.

TO LET—6 ELEGANT UNFURNISHED FLATS OF 5 rooms, bath and sleeping porch each. Will be ready for the latter part of May. Inquire on premises, 1250 SOUTH ST. Phone

TO LET—4-ROOM MODERN LOWER FLAT, gas and electric range. Corner of Gaylord, 1071 West 20th st. West Adams car to 21 Post; one block north.

TO LET—5-ROOM COTTAGE FLAT, SOUTH AND east front, Westlake district. Corner Alvarado, 7th and Broadway; also private fronted cottage, 4 rooms exchanged. See owner, 1606 INGRAHAM ST.

TO LET—FINEST 4-ROOM FLAT IN THE SOUTH west, at the most reasonable price. 1910 KINGSLEY DRIVE. Take car service to 20th. Phone Main 1068.

TO LET—UNFURNISHED, NICE, CLEAN, SOUTH front flat, built-in effects, disappearing bed. 1210 IDOLO ST. Phone West 6017. Must be seen to be appreciated.

TO LET—NEW 4-ROOM MODERN UNFURNISHED flat, with new bungalow, disappearing bed, kitchen and bath. $720 S. MAIN. Phone South 7062.

TO LET—2720 W. NINTH ST., WILSHIRE DISTrict, just completed, elevator, 4-room flat, all built-in features, living-room, dining-room, 2 bedrooms, sleeping porch, 2 bath rooms, etc. Phone Sunset S. 6 W. BUELL, 250 Laughlin Bldg. A1231 or 10787.

TO LET — BEAUTIFUL CARLETON, 3 AND 4 room, bath and sleeping porch, $18 and $19 per month. 262 S. GRAND AVE. No children. 3 minutes from Broadway and First.

TO LET—3 AIRY 4-ROOM UNFURNISHED FLATS, modern, very convenient, $20 month; key 6, 1141 S. VERMONT (near Pico). Phone 11039.

TO LET—5-ROOM FLAT, REFURNISHED THROUGHout, $25; adults only. 1111 S. FIGUEROA. Phone A2617.

TO LET—FIVE ROOMS, MODERN, CLEAN, AIRY, 1422½ W. Seventh. Owner, STROCK, 716 Figueroa.

TO LET — HANDSOME NEW 5-ROOM FLAT, sleeping porches, hardwood floors, disappearing beds. Everything first-class. 1416 S. MARIPOSA.

TO LET—ATTRACTIVE NEW SUNNY FLAT, 5 rooms; select location; kitchen furnished. 1442 S. MAGNOLIA.

TO LET—NEW MODERN UPPER 4-ROOM BUNgalow flat with sleeping porch; all conveniences. Inquire 2518 MAPLE AVE.

TO LET—MODERN 4-ROOM FLAT, WALL beds, gas and electric, $18. Apply 2508 SOUTH HOPE. Owner, phone South 4077.

TO LET—3 4-ROOM FLATS, $20@ WALL; DISappearing beds, hardwood floors. Maple ave. car. Apply on the premises.

TO LET—SUNSET NEAR GARDNER, HOLLYWOOD. Entirely new, modern, 4 and 5-room flats, first-class in every way. $32.50 to $40.

TO LET—NEW 4-ROOM BUNGALOW FLAT, ALL the latest built-in features, range and linoleum; fine location, best car service. 2210 S. HILL ST.

TO LET—UNFURNISHED, NEW 3 AND 4-ROOM flats, built-in effects, hardwood floors, porch; rent reasonable; walking distance; no children. 1351 W. FOURTH.

TO LET—MODERN FLAT, HARDWOOD FLOORS, disappearing bed. 4215 CROCKER ST. Take Maple ave. car, one block east; $12.50.

TO LET—3 4-ROOM FLATS, 2600 WALL DISAPpearing beds, hardwood floors. Maple ave. car. Apply on the premises.

TO LET—$17, ON PICO HEIGHTS, TO ADULTS, modern sunny 4-room flat. 1224 ARDMORE AVE.

TO LET—TWO-ROOM APARTMENT 4504 NORMANDIE AVE. Price $14.00.

TO LET—5-ROOM UNFURNISHED FLAT. CLOSE in. Adults. 939 VALENCIA ST.

TO LET—$21. 929. 5-ROOM FLATS, 2 WALL beds; walking distance; 401 UTAH AVE.

TO LET—MODERN 4-ROOM FLAT, 5 DISAPPEARing beds. Phone West 6276. 1420 W. 20TH ST.

TO LET—5-ROOM FLAT. CALL AT 672 LUCAS Ave., after Sunday.

TO LET—
Furnished Flats.

TO LET—FURNISHED UPPER RESIDENCE FLAT, sunny rooms, bath, 5 bedrooms. 250 adults. 948½ VALENCIA ST.

TO LET—LADY EMPLOYED WILL SHARE FLAT with two working girls; no objections to home privileges. Call evenings; No. 518 WEST FIRST ST.

TO LEE—3 ROOMS AND BATH, 2 DISAPPEARing beds; garage, 4341 S. GRAND, $20 per month. Phone owner, Wilshire 2462.

TO LET — COMPLETELY FURNISHED, 4-ROOM flat, $25 per month. 3072 S. GRAND AVE. Tel. 21020.

TO LET—PICO HEIGHTS, NEW, MODERN, 3 rooms, furnished, 2 wall beds; private bath. TELEPHONE 74802.

TO LET—5-ROOM FURNISHED FLAT, $9 MONTH; close in. 232 S. CLARENCE ST. Take Pasadena or Boyle Heights car. Phone 24076, Broadway 6785.

TO LET—FURNISHED FLAT, 2 ROOMS AND kitchen, walking distance. PHONE A5427.

TO LET—VERY ATTRACTIVE AND NEW BUNgalow flat. 1020 E. BONNIE BRAE.

TO LET—NEW 2-ROOM UPPER FURNISHED FLAT, adults. 454 EAST 44TH ST. 51403.

TO LET—FURNISHED FLAT; THREE ROOMS; two wall beds; 1200 SOUTH GRAND AVE.

TO LET — NEWLY FURNISHED 5-ROOM FLAT. 1547½ W. SEVENTH. Phone 887212.

TO LET—OR FOR SALE—NEWLY FURNISHED 4-room flat. 515½ W. FIRST ST.

TO LET—5 ROOM FURNISHED FLAT, NICE AND clean in. Adults. 1024 VALENCIA ST.

TO LET—
Furnished Flats.

TO LET — THREE AND FIVE-ROOM RESIDENCE flats, private entrances. Everything modern, built-in fixtures, enameled kitchens, and very convenient. New and beautifully furnished. Large, light rooms. Rent reasonable. 1309 EAST ADAMS STREET. Phone South 8675.

TO LET — IN SOUTHWEST, BEAUTIFUL NEW, UPPER, SUNNY FLAT, MODERN AND NEAR TWO CAR LINES; RENT REASONABLE TO DESIRABLE PARTY. PHONE 26806, OR ADDRESS T, BOX 11, TIMES OFFICE.

TO LET — FURNISHED, 9-ROOM FLAT, TWO baths, hardwood floors, piano, telephone and furniture, including dishes. Adults only. 1622 ORANGE STREET, near Union ave.

TO LET—TO CAREFUL PEOPLE, MY SIX-ROOM flat, well furnished, three beds, every room, close in; good car service; fine condition; adults. Moreta car. 2237 WEST 60TH PLACE.

TO LET—WELL-FURNISHED 4-ROOM FLAT AND bath; sleeping porch; 5th side, all conveniences, close to Grand ave. car line; summer rates. 230 W. 24TH. South 4617.

TO LET—CLASSY FURNISHED OUTSIDE 5-ROOM flat, nice bay window, conveniences, close to car, close neighborhood; reasonable. Couple, or must very reasonable. Inquire at cottage, 1711 MAPLE.

TO LET—
Apartments Furnished.

TO LET—

THE CHILCOTE TERRACE,
1287 West Fifth st.

Two and three-room apartments, new and beautiful; handsomely furnished, with all conveniences, especially range, sink, sunny rooms, large dressing and bathrooms with outside windows. All built-in fixtures. In easy walking distance. Just what you have been looking for. PHONE 52221.

TO LET—

THE ELYRIA APARTMENTS,
1233 Toluca st., 1 block from Pico and Figueroa.

Beautifully furnished, fully equipped, new, modern apartments. Rates, $25 to $30. Direct phones in each apartment. Make your reservation while they last. Best car service in the city. Phones Main 7834, Home 50100.

TO LET—

CAMBRIA-UNION APARTMENTS.
Westlake District.
738 South Union.

Strictly first class. Car service every minute; beautifully located, best of service; no noise, no dust; most extensive apartments in city. Have one double apartment vacant now; one single apartment April 22. Special summer rates.

TO LET—LAKESHIRE APTS.
Eighth and Coronado sts.
A quiet, refined home, elegantly furnished, strictly modern; 1 beautiful roof garden; sun parlor and ballroom; 1 and 2 rooms, private baths; unique service; must be seen to be appreciated. SUMMER RATES.
Wilshire 2000. Home 55339.

TO LET—SCHERMERHORN INN—
542 Pedro st.
2, 3 and 5-room apartments, $13 to $20. Single rooms, $10 to $30. Steam heat, hot water, elevator, hall, porches, walking distance. Main 8012. Home 52644.

TO LET—HERCELINE APARTMENTS.
1617 South Flower.
A new house and new furnishings. Everything first-class. Will open some time this week. Electric elevator, lobby, billiard and amusement-room. Owner at the house all the time. Apartments $30 and up.

TO LET—CALUMET APARTMENTS.
New 2 and 3-room suites, beautifully furnished, sunny corners, very reasonable. Walking distance. CALUMET AVE. Main 7991. Electric car service.

TO LET — FURNISHED FLAT IN WESTLAKE DISTRICT, complete in every detail, cool and quiet; 3 bedrooms; new piano. Must be seen to be appreciated. Reasonable to right parties. ROYAL COURT FLATS, Coronado and Wilshire. Home 54091.

TO LET—AMITY APARTMENTS, 949 WINFIELD st.—Beautifully furnished sunny apartments; 2 bedrooms, baths and dressing-rooms; in new modern house, close in to upper rates, $30 and up. Take Vermont and Ocean Park car.

TO LET—LANFIELD APARTMENTS,
442 NORTH FREMONT.
Strictly modern two-room suites, high, open all around; quiet. Walking distance. $16 and up. A2457.

TO LET — ANGELES TERRACE APARTMENTS, elegantly furnished 2 and 3-room suites, private baths, disappearing beds; high altitude, clear air; walking distance of business center. 845 N. BUNKER HILL. A5040.

TO LET—THE LOVETTIE APARTMENTS, NEW and just opened, all outside rooms, suitable for $25 and up, each apartment 4 Hills beds, 2 with private baths; rent, 1058 Union. PHONE WILshire 5070. Home 267518.

TO LET—ANGELES TERRACE APARTMENTS, elegantly furnished 2 and 3-room suites, private baths, disappearing beds, high altitude, clear air; walking distance of business center. 845 N. BUNKER HILL. A5040.

TO LET—COVINGTON APARTMENTS.
Newly furnished 1 and 2-room apartments; sunny rear lots, close in. 930 POTTER PARK AVE., 7th and Figueroa sts. Home 53822. Main 6080.

TO LET—
MARWICK APARTMENTS,
2120 W. Sixth st.
Service, appointments and location unsurpassed. WILSHIRE 4180. 661621.

TO LET—ELEGANTLY FURNISHED, LARGE OUTside, well-lighted rooms, with modern three-piece bath; suites and single rooms; improvements and service unsurpassed; rates reasonable. THE ROSEMERE APARTMENTS, 2265 W. 24th.

TO LET—TAFT APARTMENTS,
1257 South Figueroa st.
$12, $14, $15 monthly. Entirely clean, furnished housekeeping apartments.

TO LET—NICE LIGHT, AIRY APARTMENTS, newly furnished, modern in every way; electric elevator, hall service. MONROE APARTMENTS, 1220 West Ninth st. Phones 55800; Main 6080.

TO LET—BURNADETTE APTS., OPEN UNDER new management, finest suites, outside rooms, Westlake district, modern. 1031 GRAND VIEW. Phone 54820.

TO LET—IF YOU ARE LOOKING FOR QUIET, high class apartments, we the WINFIELD APARTMENTS, at 1415 Wilshire st.

TO LET—THE CRESTMOLME.
On corner, four blocks from Broadway, two and three-room apartments, suitable for nurses. 521 W. FOURTH. A4272. Broadway 6801.

TO LET—THE WAYLAND—
Beautifully furnished two and three-room apartments, private bath, frigidaire attendant; no car fare. 530 SOUTH HOPE, just off Ninth st.

TO LET—LELAND APARTMENTS,
748 South Burlington.
Two, three and four-room apartments. Summer rates.

TO LET — THE FRONTENAC APARTMENTS, 1018 GIRARD ST., phone 51140; single and double, furnished apartments, $15 to $30; baths, roof garden; best for the money.

TO LET—SAINT NICHOLAS APARTMENTS.
702 Hartford ave.
New, modern, every convenience, reasonable rates; walking distance. Both phones.

TO LET—ELEGANTLY FURNISHED APARTMENT of 4 rooms and bath; double parlors, oak floors, large windows; will rent to couple. CORNER ALPINE ST. AND BUNKER HILL AVE. Main 8370.

TO LET — ELEGANTLY FURNISHED APARTments and single rooms, reasonable; walking distance. MARCELLA APARTMENTS, 228 S. Flower. Sunset 21120.

TO LET—THE WESTONIA APARTMENTS, WILL offer from this date for portions only, as our apartments vacated, under repairs, of 6 to 12 rooms. Call in person only. 625 W. FIFTH ST.

TO LET—AMITY APARTMENTS, 949 WINFIELD st.—Beautifully furnished sunny apartments; 2 bedrooms, baths and dressing-rooms; in new modern house, close in to upper rates, $30 and up. Take Vermont and Ocean Park car.

TO LET—LANFIELD APARTMENTS,
442 NORTH FREMONT.
Strictly modern two-room suites, high, open all around; quiet. Walking distance. $16 and up. A2457.

TO LET — ANGELES TERRACE APARTMENTS, elegantly furnished 2 and 3-room suites, private baths, disappearing beds; high altitude, clear air; walking distance of business center. 845 N. BUNKER HILL. A5040.

TO LET—THE LOVETTIE APARTMENTS, NEW and just opened, all outside rooms, suitable for $25 and up, each apartment 4 Hills beds, 2 with private baths; rent, 1058 Union. PHONE WILshire 5070. Home 267518.

TO LET—NEW WESTLAKE APARTMENTS, 420 Grand View street, 2 and 3 rooms in front, $20 up. Free phone. Lights, linen, hot water, private bath. WESTMORE 6.

TO LET—THE FULTON APARTMENTS, 1864 W. Seventh st., fronting Lafayette Park; new; walking distance. 61516; BROADWAY 5840.

TO LET—THE BRUNSWICK APARTMENTS, 130 West 28th. Summer rates. PHONE 25561; SOUTH 272.

TO LET—$14 MONTHLY, RICHLY FURNISHED apartment, entirely clean. PORTLAND APTS., 911 Hancock st.

TO LET—TOWNSEND APARTMENTS, ONE AND two apartments, private baths; reasonable. 2520 N. OLIVE.

TO LET—BACHELOR APTS., 947 FRANCISCO ST.—Strictly up-to-date, 2 and 3 room apartments, walking distance, reasonable rates.

TO LET—TWO AND THREE-ROOM APARTMENTS, hot water, telephone and bath; summer rates. 1260 WEST EIGHTH.

TO LET—THE OLIVER.
2, 3 and 5-room apartment; choice location. 730 BEACON ST.

TO LET—NORTHWEST APARTMENTS, TAKE Temple car to Beaudry ave. Best in city for price. PHONE A5522.

TO LET — NEATLY FURNISHED 3-ROOM APT., private; reasonable. 1004 W. PICO. Phone WILSHIRE 1264.

TO LET—AT THE HERMAN APARTMENTS, 1249 Cerro Gordo st., high, sunny, furnished rooms; private baths. Phone 24997. PHONE 58002.

TO LET—NEW FRONT LOWE 3-ROOM APT. Large and sunny, 2 beds, tile bath, gas and electric. CAROLINA APARTMENTS, 1407 West 23rd.

TO LET—TWO FINE NEW APARTMENTS, HOLlywood, $16.50 and $14. Private; pure mountain water. 6870 FINLEY AVE.

TO LET—2 ROOMS, COMPLETELY FURNISHED, with private bath. 749 S. ALVARADO.

TO LET—HILLSIDE, 1218 W. SECOND, MODERN apartments and rooms; summer rates. MAIN 7215.

TO LET—FURNISHED, 2 COZY 2-ROOM APARTments, $10.50 and $14. Private residence. Phone MAIN 6881.

TO LET—NEW STRONETTE APARTMENTS, 606 E. PICO, some private baths, low summer rates.

TO LET—RICHLY FURNISHED, LARGE, AIRY apartments at reduced price. 1130 W. 7TH ST.

TO LET—HOUSEKEEPING SUITE WITH SLEEPING porch; $15; single room, $3. 1427 S. HOPE.

TO LET—
Apartments Furnished.

TO LET—

SELKIRK APARTMENTS, CORNER SEASIDE TERRACE STREET AND OCEAN FRONT, PROMENADE.

HAVE GLASS PORCHES WITH FINEST MARINE VIEW IN THE WORLD.

HOT WATER THAT IS HOT.

STEAM HEAT THAT HEATS.

TELEPHONES, ELECTRIC LIGHTS, GAS AND EVERY MODERN CONVENIENCE.

YOU CAN BUY YOUR GROCERIES AND SUPPLIES FROM ANYONE YOU WISH.

YOU CAN HAVE YOUR LAUNDRY DONE BY ANY LAUNDRY YOU WISH.

THE MANAGER DOES NOT MAKE COMMISSIONS FROM GROCERYMEN, DRUGGISTS, MEAT MARKETS, ETC., CAUSING YOUR SUPPLIES TO COST YOU MORE MONEY. NO RAKE-OFF AT THE SELKIRK. YOU GET YOUR "FULL MONEY'S WORTH."

FOR FULL PARTICULARS REGARDING THE SPECIAL SPRING RATES FROM NOW UNTIL JULY FIRST, SEE THE MANAGER, MRS. MURDOCK, IN THE OFFICE, ON THE FIRST FLOOR OF SELKIRK APARTMENTS.

TO LET—

BURLINGTON APARTMENTS.
Ninth at Burlington avenue.

HIGH CLASS RESIDENTIAL SECTION.

TEN MINUTES FROM BROADWAY.

SINGLE APARTMENTS $30 UP.

DOUBLE APARTMENTS $50 UP.

TO LET—

Granada Hotel and Apartments.
Under New Management.
Strictly first-class. Home beautiful. Summer location; 419 S. Grand ave. Phone 10000. Elevator service. Single rooms, $16 to $20; single apartments, $25 to $35; double apartments, $40 to $60; suites, $60 to $80; quietly respectable; all modern conveniences. Phone: MAIN 8490. HOME F4618.

TO LET—

ALVARADO TERRACE APARTMENTS.
"For the best people."
Exclusive—Artistic—Unequalled.
1485 ALVARADO TERRACE.
Home 20556. West 3910.

TO LET—

HUNTLEY APARTMENTS.
1207 W. THIRD ST.

Housekeeping apartments, $45 to $125 a month. New concrete building, ninety rooms. Tenth courtesy. Free garage. PHONE—10108 or MAIN 7854. 2nd and Broadway.

TO LET—SUMMER RATES.
ROOSEVELT APARTMENTS.
324 South Hill st.
$12, $14, $16, $18 Monthly.
Large, airy, particularly clean housekeeping apartments, complete for housekeeping. Only 10 minutes' walk.

TO LET—GOLDEN APARTMENTS,
1130 West 7th street.
Richly furnished, large rooms, hardwood floors, fireplaces, elevator, garage. Three cars of private passengers to the door. SPECIAL $20 APARTMENTS.

TO LET—LOCUST APARTMENTS—
331 LOCUST STREET.
Rent $20, $22.50, $25 and $30 single and $30 to $45 double; 3 rooms at $40; all have private bath, steam heat, both telephone and electric service, night and day; easy walking distance, or First and Fifth street cars; large room in front or rear. 331 FIFTH. Phone Main 1058, Home 10741.

TO LET — JUST OPENED, EVERYTHING NEW and modern, furnished, 2 rooms and bath, $22.50. Nothing else like it.
WOODROW APARTMENTS,
1522 Buena Vista.
Walking distance of lake. West 116 street car to Valencia.

TO LET — JUST COMPLETED, TIOGA APARTment, 1827 S. Hoover. Home 20410; Sunset West 219. All outside rooms and 2-room suites, beautifully furnished; private baths, private phones, steam heat and hot and cold water. Exquisite summer rates now on; low rent for fine apartments. Three car lines. Make your reservations now.

TO LET—

THE STRATFORD,
Strictly high class apartment hotel. West Sixth and Burlington, six minutes' walk from center of city, two blocks from Westlake Park; large veranda, lawn and flowers, tennis courts; 2, 3 and 5-room apartments, completely furnished.

TO LET—

CAMPBELLTON APARTMENTS,
Corner Ninth and Park View.
New, elegantly furnished, 2 and 3-room suites, electric elevator, unsurpassed service, walking distance, tile baths, elevator, direct phones.

TO LET—

STRATHALLAN APTS.
657 W. Ninth st.
Two and three-room suites, beautifully furnished, private baths $30 up. Walking distance. MAIN 7854. 54809.

TO LET—

THE SILVERADO APARTMENTS,
930 W. ELEVENTH ST.
Make reservations now for beautifully furnished large sunny apartments; modern in every way, walking distance; excellent car service. Special rates.

TO LET—HENRIETTA APARTMENTS.
1400 Ruby st.
Open April 20, large light rooms; dressing room, private bath and phone. Free bus to May 1 to those making reservations now. $12.50 up. PICO or WEST 16th car to ALBANY. West 6206.

TO LET—$11, $12, $14, $16 MONTHLY, 2 AND 3-room elegantly furnished, sunshiny rooms, housekeeping apartments, hot and cold water, gas and electric lights, 212, 214, 220 N. FREMONT AVE. Take Pasadena car. Phone Main 6080.

TO LET—SPECIAL $30 APARTMENTS, RICHLY furnished apartments, Highland ave. and Fifth st., brick building, large sunny rooms, hardwood floors, tiled bathroom, private entrance, private grounds. Garage. GOLDEN APTS., 1130 W. Seventh st.

TO LET—

EDGERLY APARTMENTS,
1020 South Hope street.
Strictly first-class. Special summer rates.
Main 1183. 76814.

TO LET—BEAUTIFULLY FURNISHED APARTments with private bath, large kitchen with two windows, and porch; $25 per month. 1020 Westlake Park. HEATHER APARTMENTS, 600 Double Row st. Wilshire 2053; 52166.

TO LET—PARK APARTMENTS.
1134 WEST SEVENTH STREET.
$30, $35 monthly. Three-room richly furnished housekeeping apartments, private bath, phone; immerse private grounds; garage.

TO LET—$25 MONTHLY, RICHLY FURNISHED new, 3-room apartments; private bath, phone, hot water heating; walking distance. DEW DROP APARTMENTS, 124 N. Hoover; or call 645 W. SIXTH ST.

TO LET—LOUVRE APARTMENTS, 625 E. WASHington, 2 and 3-room suites; private baths, hot and cold water, steam heat, private phones, garage, use of grounds. Take Long Beach car. Phone Main 1304.

TO LET—THE WESTMINSTER APARTMENTS, 731 Westlake ave., 1½ block from Westlake Park; new; modern; summer rates now in effect; single rooms, $20; 2 rooms, $25; 3 rooms, $30. Phone: Wilshire 2154. Home 267268.

TO LET—

WESTRADA APARTMENTS.
Overlooking the vales of Westlake Park.
Wilshire 2071. Home 51622.

TO LET—BRONX APARTMENTS.
626 West Fourth, 2 blocks west of Broadway cars; elegantly furnished double apartments 2 rooms, bright rooms and dressing-room. Kitchen and private bath. Steam heat and private telephone. $30 per month.

TO LET—

THE EDWARDS APARTMENTS, 1427 Orange ave. Phone 21611. Newly furnished 2 and 3-room apartments, each with splendid private bath, only $18 and $20. Come today.

TO LET—ST. ANDREWS APARTMENTS, NEW Bonnie Brae section in city; very low summer rates; special inducements for term of 6 months. Corner PICO and HOOVER.

TO LET—LAS PALMAS APARTMENTS, HOLLYwood, elegantly furnished, housekeeping apartments, reasonable terms for rooms and apartments. 6740; Sunset Holly, 1402. 1776 LAS PALMAS AVE.

TO LET—ST. CATHRYN APARTMENTS, 725 SIXteenth st., new, beautifully furnished, quiet and restful. Elevator. Walking distance; private phones.

TO LET—ALBION APARTMENTS.
Near modern; and very beautiful, all outside, sunny rooms; fire bath locations; rates $20 and up. 2074 W. NINTH ST. 9th st. car to door. Wilshire 4154.

TO LET—$14 AND $16 MONTHLY, 3-ROOM elegantly furnished housekeeping suites; particularly quiet. Fremont st.

TO LET—$12, $14, $15, $16 MONTHLY; HIGHly furnished, sunny housekeeping apartments, walking distance. 1017 W. 1ST ST.

TO LET—$12 AND $14 MONTHLY; 2-ROOM HIGHly furnished housekeeping suites; private baths; elegantly location. ST. LOUIS APTS., 1741 W. 1st st.

TO LET—ST. GEORGE APARTMENTS, 711 WESTlake. Furnished, new, strictly up-to-date; steam heat, vacuum cleaning.

TO LET—MILLER APARTMENTS, 1110 S. FLOWer, new, elegantly furnished, modern in every respect, excellent service, walking distance. 1018 SOUTH OLIVE.

TO LET—COZY APARTMENTS, PRIVATE BATH, telephone, free light and laundry, only $20 per month. 2026 CALIFORNIA.

TO LET—AVALON APARTMENTS, 2 AND 3-room suites with bath and phone, $20 to $30. 627 E. ADAMS.

TO LET—
Apartments Furnished.

TO LET—HEADQUARTERS FOR RICHLY FURnished housekeeping apartments.

SUMMER RATES.

These apartments are large and airy, especially ventilated, abundance of flowers, within walking distance, high ground.

JUST LOOK AT THE BARGAINS THAT FOLLOW:

100—2-room apartments, with private baths, $10, $12, $14 and $16 monthly.

50—2-room apartments, with private baths, $15, $18, $20, $25 and $30 monthly.

200—3-room apartments, 2 beds, $15, $16, $18 and $20 monthly.

175—3-room apartments, with private bath, $22.50, $25, $30 and $35 monthly.

Ask for our Special $30 Apartment, in brick building, steam heat, hot and cold water, elevator, 3 acres of private grounds.

Greatest collection of Rental Bargains in Los Angeles.

CONSERVATIVE INVESTMENT COMPANY.
406 West Sixth st.
A2043. Main 2043.

ASK FOR OUR FREE RENTAL BULLETIN CORRECTED DAILY.

TO LET—

SUMMER RATES.

PELTON APARTMENTS,
837 SOUTH FREMONT AVE.

Now and most modest 2 and 3-room apts., all bright, sunny and kitchens and extra large and set an abundance of windows, private disappearing-room and direct line phones in apts., expellent service. Why pay car fare when we are only 5 minutes from Broadway and very quiet neighborhood.
BDWAY. 6300. PHONES. A2064

TO LET—

THE ARGYLE APARTMENTS,
1535 ARGYLE AVENUE.
Hollywood, California.
Home phone 57005.

New four-room and bath duplex and apartments, elegantly furnished; every room commands a beautiful view of the mountains; ideal neighborhood, close to car line and all conveniences. Phone quick as the most livable apartments in Hollywood and the only one for rent reasonable.

TO LET—

ORANGE APARTMENTS.
1835 ORANGE ST.

A quiet, refined home of unusual excellence, new exclusive and beautiful; all outside rooms, elegantly furnished; hardwood floors, every room has hot and cold water all day; 3 blocks from Westlake Park, 10 blocks from Broadway; 2 blocks from Pico car to Ocean Park; 2 and 3-room apts. Must be seen to be appreciated.
Summer Rates.
Wilshire 3200. Home 55279.

TO LET—

THE SINTON, 914 W. NINTH.
STRICTLY MODERN APTS.
2 AND 3 ROOMS, $25 AND UP.
BROADWAY 6812.

TO LET—DEW DROP APARTMENTS.
124 North Boylston st.
$22.50 monthly for 3-room richly furnished apartments, private bath, steam heat. High, slightly location. Regular $30 apartments.

TO LET—HEIDT APARTMENT, 1706 SANTEE ST. A beautiful corner apartment with private phone, exceptional modern features, leather carpets, free garage. Holding title in city for double the price. Maple ave. or 18th st. car to 17th st. SOUTH 7041.

TO LET—

THE FRANK APARTMENTS.
New and most modern, hot and cold running water, all outside rooms, private baths and phones, fine service, home, not party, summer rates $25 up. 2025 W. NINTH, corner Hoover.

TO LET—

MAYBELLE APARTMENTS.
Close in, within walking distance, elegantly furnished, bungalow court, all modern features. 1225 W. FIFTH, between Bonnie Brae and Burlington. Sunset 21120.

TO LET—LOWELL APARTMENTS.
CORNER 21ST AND PARK GROVE.
HOUSEKEEPING APARTMENTS, NEW BRICK BUILDING. HOMELIKE. ONE BLOCK FROM TWO CAR LINES.

TO LET—ROOSEVELT APARTMENTS.
324 SOUTH FIGUEROA STREET.
$12, $14, $17 and $20 monthly. Furnished apartments, large airy rooms, hot and cold water, spotlessly clean. Only 10 minutes' walk. Great bargains.

TO LET—PONCE DE LEON APARTMENTS, 1130 Alvarado st.; beautiful grounds; walking distance; elegant single and double apartments; summer rates; $25 and up. Beautiful Wilshire district.

TO LET—FOR $20 PER MONTH YOU CAN GET a richly furnished, light, airy room, close in; other $30 apartments. 1130 W. 7TH ST.

TO LET — $17 AND $18 MONTHLY; TWO-ROOM richly furnished apartments, with private bath, sunny corner; only 10 minutes' walk. SEATTLE APTS., 812 W. Fourth st.

TO LET—ELEGANT, 6-ROOM, FURNISHED FLAT, in fine condition; rent reasonable. Would sell. 500-A S. BOYLSTON.

TO LET—
Apartments Unfurnished.

TO LET—5-ROOM APARTMENT, PRIVATE BATH, front, 2 disappearing beds, in new brick building. $21.50. 1 CENTRAL AVE., opposite Globe Theater. South 7052.

TO LET—UPSTAIRS, THREE BEDS, BATH, TWO wall beds. 1044½ PARK VIEW. Inquire drug store below. Phone Wilshire 2170.

TO LET—5 AND 3-ROOM APTS., DISAPPEARING beds, gas range, private bath, modern. 880 N. WESTERN AVE. Phone owner, West 4628.

TO LET—3-ROOM APT., UNFURNISHED, WALL bed, private bath. $20. new house, 1-09 W. 10TH.

HOTELS, ROOMING-HOUSES—
Lodging, Day or Week.

TO LET—

INGLESIDE APARTMENTS.
1615 Grand View street. Just opened; exclusive, 2 and 3-room apartments. Strictly modern; all outside rooms; reasonable. West 20th or 11th cars. Phone: Home JEFFERS; Wilshire 6400.

TO LET—
Rooms and Board.

TO LET—HOTEL MT. WASHINGTON—

Thirty minutes from Broadway in this beautifully situated family hotel on the mountains overlooking Pasadena and the valleys; the ideal place for those who appreciate, with pure air, delightful surroundings, liberty and quiet, perfect rest, bathroom and a sunlight dining-room; fine cuisine; also fine tennis courts, croquet, cuisine and service par excellence. Summer rates now in force, ranging from $17.50 per week up. Rooms single or en suite, with private baths. The ideal home hotel of Southern California. Phones: Home 31127; or Sunset East 2807. South Pasadena or Carranza cars to Mt. Washington. Ave. 43.

TO LET—

WILSHIRE HOTEL.
971 Commercial st.
Choice rooms and board.
A comfortable family hotel in Westlake district, steam heat, running water, room phones; single and en suite; table first-class; rates reasonable; first-class cars to public. WILSHIRE 1086; HOME 54728.

TO LET—ST. JAMES HOTEL, DELIGHTFULLY situated, next St. James Park. Charming homelike place; perfect table, convenient, etc. Rates by day, week or month; special rates for commercial men. 1035 W. NINTH, corner Hoover.

TO LET—

MAYBELLE APARTMENTS.
Close in, within walking distance, elegantly furnished, bungalow court, all modern features. 1225 W. FIFTH, between Bonnie Brae and Burlington. Sunset 21120.

TO LET—LOWELL APARTMENTS.
CORNER 21ST AND PARK GROVE.
HOUSEKEEPING APARTMENTS, NEW BRICK BUILDING. HOMELIKE. ONE BLOCK FROM TWO CAR LINES.

TO LET—ROOSEVELT APARTMENTS.
324 SOUTH FIGUEROA STREET.
$12, $14, $17 and $20 monthly. Furnished apartments, large airy rooms, hot and cold water, spotlessly clean. Only 10 minutes' walk. Great bargains.

TO LET—PONCE DE LEON APARTMENTS, 1130 Alvarado st.; beautiful grounds; walking distance; elegant single and double apartments; summer rates; $25 and up. Beautiful Wilshire district.

TO LET—FOR $20 PER MONTH YOU CAN GET a richly furnished, light, airy room, close in; other $30 apartments. 1130 W. 7TH ST.

TO LET — $17 AND $18 MONTHLY; TWO-ROOM richly furnished apartments, with private bath, sunny corner; only 10 minutes' walk. SEATTLE APTS., 812 W. Fourth st

Classified Liners.

TO LET—Stores, Offices, Business Sites.

TO LET—

OFFICES

VERY REASONABLE RENT.

One unusually well arranged suite of offices at an EXTREMELY LOW RENTAL; also one very desirable single room.

Day and Night Elevator Service. Best of Janitor Service.

AMERICAN BANK BUILDING, NORTHEAST CORNER SECOND AND SPRING STS.

ROY C. BEELEY COMPANY, AGENTS AND MANAGERS.

TO LET—HALF STORE, 716 S. BROADWAY, BETween Larkenstin Hotel and Morosco Theater. Good lease, reasonable.

TO LET—Storage.

TO LET—COLYEAR'S NEW FIREPROOF CONcrete warehouse, finest in the West; furniture and household goods stored in separate locked concrete rooms, $1.50 per month and up. Large trunks, boxes, etc., 50c. Export packers, moving and shipping at lowest rates.

Call or up. Main 1117. Home P3171. Also one-fireproof storage at low rates.

COLYEAR VAN AND STORAGE CO., Office with Colyear's Furniture Store, 309 S. Main st.

TO LET—DUNSTON'S MOTOR TRUCKS AND VANS for moving furniture, pianos, safes and machinery to and from any part of city or country. Separately locked iron rooms for storing. 812, 814 and 816 LINDEN ST., near Ninth st., and Central ave. Main 173; P3073.

TO LET—Country and Suburban Homes.

TO LET—2 ACRES, CEMENT HOUSE, BARN, etc., on Huntington blvd., South Pasadena; rent $25. L. B. FRENCH, 607 Union Oil.

TO LET—Beach Property.

TO LET — THREE LADIES TO SHARE BUNgalow with another lady at the shore, or would like two ladies and their husbands. Address MRS. C. A. SHERMAN, 201 Temple avenue, Long Beach, Cal.

TO LET—OCEAN PARK, MAY FIRST, MODERN nine-room furnished house, best residence street, near ocean. Owner, JOHN F. NEWELL, Trader Apartments, Los Angeles. Home 10487.

TO LET—$35, SIX ROOMS, BEAUTIFULLY FURnished, hardwood floors, hardwood floors, piano, 1450 SEALTO BLVD., two blocks east Whitbread ave., Venice. South 1715.

TO LET—MODERN COTTAGE, 6 ROOMS, WELL furnished, rent and close. Will rent for 6 or 12 months. 64 PALOMA AVE., Ocean Park.

FOR SALE—Houses.

FOR SALE—$6000 FOR $4800.

The bank appraiser says this property is worth $6000 and would make a loan on that valuation. Can deliver $4800 and believe no place of its kind in the city can be had at close. It is an east front choice style bungalow with 7 rooms on a lot 50x140. Every room, except the white enameled kitchen, is handfinished throughout; every room has hardwood floors; there are 2 bedrooms and den but Holmes disappearing bed; basement concreted; garage has cement floor. House is exceptionally well built. Especially location in heart of Manual Arts High School; 18 minutes from 7th and Spring sts. Will sell furniture at half cost if desired.

E. M. HOUGH, with W. W. MINER & CO., 631 S. SPRING ST. MAIN 3875.

FOR SALE—ONE-HALF BLOCK FROM WILSHIRE BLVD.

PLASTER HOUSE—$12,000.

THIS IS A BEAUTIFULLY BUILT HOUSE, FINished in QUARTER SAWED OAK THROUGHOUT. The entry, LIVING ROOM, DINING ROOM, BREAKFAST ROOM OPENS ON A PERGOLA AND THE KITCHEN WAS DESIGNED BY A REAL HOUSEKEEPER. THERE ARE FOUR SUNNY BEDROOMS AND SLEEPING PORCH, TILED BATHROOM, ENAMEL KITCHEN. THE HOUSE WAS SEEN BEAUTIFULLY DECORATED. THE PRICE IS NOT INFLATED.

DOROTHY M. THIES, ROY C. HOWELLS CO., MAIN 5868. 516 S. HILL ST. 90527.

FOR SALE—

BEAUTIFUL 5-ROOM BUNGALOW FOR $2700.

$200 under the market price.

Just of all, I will accept $100 cash; balance in small monthly payments. This is an ideal little home situated in the best part of the southwest. The house is brand new, including oak floors; all kinds of built-in features; hand-finished throughout. It's never been occupied, and I want to sell it at a sacrifice. Call on me.

WILL PARKS, at Home Phone 10683 or Main 6061.

FOR SALE—CLASSY 7-ROOM BUNGALOW, COMPLETELY FURNISHED, CUT-GLASS, SILVER, NEW STEINWAY PIANO, ELEGANT LEATHER DAVENPORT, BRIC-A-BRAC, FINE FIXTURES, TILE BATHROOM, HARDWOOD FLOORS THROUGHOUT, LARGE FRENCH PLATE MIRRORS IN BEDROOMS, ROOMS EXCEPTIONALLY LARGE, GARAGE, LOT 60x150; THIS WILL APPEAL TO THAT BETTER CLASS OF PEOPLE. PRICE $10,000 NET. COME AT ONCE; PARTY GOING EAST. CALL P.M. 427 HARVARD BLVD.

FOR SALE—9-ROOM HOUSE ON S. BURLINGTON ave., lot 50x150. A rare buy at $4500, $1000 down.

Six-room house on corner of W. First and Burlington, hardwood floors throughout. Lot 60x125. This is absolutely the best buy on First st. Price $6000.

R. B. CHEESMAN, with Oscar B. Smith, 313-314 O. T. Johnson Bldg.

FOR SALE—FORECLOSURE BARGAIN.

We have just obtained title and possession by foreclosure of mortgage to 2402 E. Fourth st., near Estudillo st., Boyle Heights; 5 rooms, modern, new; lot 42x122; street work all being done and is paid for; we will give purchaser $100 cash and $20 monthly under actual value; price only $2600 or $200 cash, and $20 monthly takes it. We will discount rent; price for prompt sale.

MATTHEWS & MATTHEWS, 329 Douglas Bldg.

FOR SALE—7 ROOMS, ELEGANT HOME, $255 CASH, $22.50 PER MONTH INCLUDING interest, 4 block from Jones car, 7 minutes from 2nd and Hill. Fine 6-foot basement, hot water heat, lawn, flowers and nice garden; house is modern in every detail; hardwood floors throughout; sweet kitchen; massive fireplace. Price $4750, which is not inflated. Agent not connected. Owner, 1263 WEST 24TH ST. 90606. LUTHER B. SHERER & CAMP, 1509 Sunset Blvd. 53982 or Wilshire 165.

FOR SALE—HOUSE, NO. 5086 LINCOLN AVE., between Avenues 50 and 51. Just one block south of the terminus of the York Boulevard car line, and near new location of Occidental College. Price $2750. From a reliable and satisfactory party we will accept $50 and $25 per month. No interest. We will allow liberal discount for larger cash payment. MATTHEWS & MATTHEWS, 329 Douglas Bldg.

FOR SALE—I AM CALLED EAST AND WANT TO sell my new 5-room bungalow, furnished or unfurnished. Everything first-class. This is a 5 Points Western ave. car to Temple st., east 2 blocks to 3331 N. BERNARD AVE. Phone Hollywood 1493.

FOR SALE—OR EXCHANGE—8-ROOM MODERN cottage, Miramonte; street improved, gas and electric light in; my fare; $2000; mortgage $1000. Will take vacant lot for equity. W. R. HARPER, Alhambra.

FOR SALE — OR EXCHANGE—7-ROOM HOUSE, Frederick order, good location, near Venice and Cadiz st.; will exchange for vacant or smaller house. Phone WEST 5218.

FOR SALE—I HAVE A BARGAIN IF YOU HAVE the cash. Come out and make me an offer on my 5-room house and corner lot with or without furniture. Rockhyn avenue car. 801 N. MOTT ST.

FOR SALE—SPLENDIDLY BUILT AND ATTRACtive, 5-flat house, large floors, sideboard, parking; rent $50 month. Price $6500 or address P. box 118, TIMES OFFICE.

FOR SALE—HOMES IN THE PATH OF PROGress; southwest; take Moneta ave. car and get off at 51st. Finest location, easiest terms. See CASTLE, with WHITE & CO., 51st and Moneta.

FOR SALE—NEW, MODERN, 6-ROOM BUNGALOW, 1728 or 1730 West 35th place; $200 down, balance $25 monthly. Price $3000. Apply 705 TOWNE AVE. Main 6026.

FOR SALE—5-ROOM NEW BUNGALOW, STRICTLY modern, Hollywood. Only $2000, $100 down, balance like rent. Owner, 419 SECURITY BLDG. A1625; Bdwy. 2950.

FOR SALE—OWN YOUR OWN HOME. WE CAN sell you new bungalows just like rent; come to us and see with your own eyes. H. J. MULLER & CO., 2003-4 Union Oil Bldg. Broadway and Spring.

FOR SALE—$1800, $50 DOWN, $16 PER MONTH, 5-room bungalow, cozy foothill home; take Angeles car to Park Terrace. Key at 715 AVENUE 63.

FOR SALE—NEAR UNIVERSITY. CHARMING 5-room bungalow, all modern improvements. Owner, 947 W. 34TH ST. Phone 21918.

FOR SALE—2000 E. NINTH ST., $8200; $75 AND $17 P. MO. at $4200; 1968 Estella ave., $10,500. W. L. ARMANTAGE, 303 Bryson Blk.

FOR SALE—BY OWNER, LEAVING CITY. MODern 6-room bungalow, corner lot in Vermont sts. Square. No agents. Phone WEST 4040, or 26070.

FOR SALE—OR TRADE, LARGE LOT AND TWO houses, $2000; $50 cash, or equity; between Ninth and 10th; must sell this week. Phone 857286.

FOR SALE—NEW, EIGHT-ROOM, 1½-STORY BUNgalow, close in, Bimini car. $200 down, balance terms. $3500.

FOR SALE—YOUR OWN TERMS, BEAUTIFUL modern, solid brick; 6 rooms, tile bath, floor furnace, lawn, garden. Owner, 1263 WEST 24TH ST.

FOR SALE—$700, $250 CASH, BALANCE LIKE rent; cozy 4-room cottage, call us up. BROADWAY 6888 Exch.

FOR SALE—STRICTLY MODERN 7-ROOM BUNgalow; gas furnace, 2180 W. 29TH PLACE. Easy terms. Must be sold.

FOR SALE—A SNAP, ON PICO HEIGHTS. 6-ROOM bungalow, east front, enclosed lot. New garage. 1224 ARDMORE AVE.

FOR SALE—MODERN NEW 5-ROOM BUNGALOW and garage, easy terms. Apply 140 W. 98TH ST.

FOR SALE—NICE 6-ROOM HOUSE, 1644 WILTON. Key at 1645. Call REYNOLDS, 314 Wilson.

FOR SALE—6-ROOM MODERN BUNGALOW AT 226 West 42nd st. Call OWNER, Hollywood 1023.

FOR SALE—Houses.

FOR SALE—

CLOSE-IN

BUNGALOWS.

ONLY THIRTY MINUTES RIDE ON YELLOW CAR ½ BLOCK FROM CAR LINE.

PRICE $2300—$75 CASH, $20 MONTHLY INCLUDING INTEREST.

These are the closest-in and the best-built bungalows in Los Angeles for the money, and are located in a district in which property values are increasing mighty fast.

The lots are 45x140. These houses have 5 rooms, bath and a screened porch, easily convertible into a sleeping porch. They also have hardwood floors, built-in buffet, bookcases, fireplace, cabinet kitchen, cooler closet, porcelain enameled bath, light, airy bedrooms, gas, electricity, improved streets and numerous other conveniences generally found only in high-priced houses. To see them is to buy them.

Come in and let us show them to you.

WESTERN BUILDING AND INVESTMENT CO., 310 I. N. Van Nuys Bldg. 7th and Spring streets.

FOR SALE—

WILSHIRE DISTRICT.

WILL TAKE VACANT LOT OR SMALL HOUSE AS FIRST PAYMENT AND GIVE LONG TIME ON BALANCE IF DESIRED.

For new two-story house description of which is as follows:

FIRST FLOOR: VENTER HALL, LIVING ROOM, DEN (FINISHED IN MAHOGANY) DINING ROOM (FINISHED IN QUARTERED OAK.) BREAKFAST ROOM, KITCHEN. SECOND FLOOR: FOUR GOOD BEDROOMS, SOLARIUM AND SLEEPING PORCH. HARDWOOD FLOORS THROUGHOUT. ALL BUILT-IN FEATURES OF LATTEST DESIGN. EVERY MODERN APPOINTMENT, INCLUDING TWO TILE BATHS. LOT 60x150 WITH GARAGE. IDEAL LOCATION IN BEST NEIGHBORHOOD, ON HIGH GROUND AND COMMANDING MAGNIFICENT VIEW. NEAR CARS BEING ON THE WEST SIDE OF GRAMERCY. THIRD HOUSE SOUTH OF TENTH. OPEN FOR INSPECTION 2 TO 5 P.M. DAILY. IF YOU WANT A POSITIVE BARGAIN AND AN IDEAL HOME IN THIS EXCLUSIVE RESIDENTIAL DISTRICT, SEE THE ABOVE IMMEDIATELY.

GET OFF WEST SEVENTH STREET CAR AT GRAMERCY DRIVE, WALK WEST TO GRAMERCY PLACE.

FOR SALE—

NEW WILSHIRE HOME,

10 ROOMS.

Lot worth $2500. House cost $5450. ALL FOR $7500.

Because it must be sold.

This is two blocks north of Wilshire.

I have sold Los Angeles property for 10 years and never before saw the equal of this bargain in a new house.

FRANK HERON,

302 Grant Bldg. Phones: Home A2282; Main 3330.

FOR SALE—

WESTLAKE SECTION. 8-ROOM HOUSE FOR $6000.

I have been authorized by a Michigan party to sell his home in the Westlake district for $6000.

It's a 8-room house, never been occupied, on a big 50-foot lot, high ground, commanding view of the Westlake section. Eight beautiful rooms, including 2 bedrooms and a sleeping porch. Has hardwood floors and is a typical up-to-date house. This proposition is one of the best buys that I know of in the Westlake section. It can be handled on payment of $1500 cash; the balance can be arranged. This house is about $1000 below the original price.

For further information, call at MR. A. O. KELLIHER, at Main 6061 or Home Phone 10685.

FOR SALE—A BEAUTIFUL 7-ROOM BUNAGLOW, all the latest modern improvements; located in the southwest, on W. 52nd st., within only one block of good car line; will take $125 cash and good clear for equity. Better look this up.

See Mr. Daniel, Exclusive Agent, with GIBRALTAR INV. AND HOME BUILDING CO., 502 American Bank Bldg., Second and Spring sts.

FOR SALE — BY OWNER WHO IS SICK, DISsouraged and broke, two of the greatest bargains ever offered for sale in the southwest. Close in, within a three-minute car service. 7-room bungalow, high, clean and complete in every particular. No. 4150 Hooper ave. Absolutely $750 below value. 5-room bungalow, everything perfect. No. 2073 Parker ave. $2500, small payment down, balance $20 per month, including all interest. Think of it! Are you still going to pay rent? Cut this out, come and see them. Pay rent to yourself. H. C. ATWOOD, Santa Barbara and Brighton. Phone 20716.

FOR SALE—BY OWNER, 1084 FLORIDA ST., 1 block west of Figueroa, 7-room black paint, 2-sty. modern, 2-story house, seating for 250 people. Lot alone worth $10,000 cash. 4 vacant lots in the block, two lots for sale at any price and two for sale at $250 per front foot. Will sell all at a bargain, $9000 net. Cheapest close-in property on the market. $2000 cash required, balance payable $50 per month, including interest, at 6 per cent. Can be paid any time without bonus. You cannot duplicate the property or the terms in Los Angeles today.

FOR SALE—

Bungalow at your price if you wait. Was $3300, is now $3000. Terms if you like price $10 per day until some one takes it, or I get tired. "Watch it go." Pay $200 down, move in, then $30 per month. This house is located at 1265 Yucca st., 1 block east of Cahuenga car, 15 minutes from Broadway, is modern in every respect, yard fenced, tent house and chicken yard. Fares small, overlooking Hollywood and Lake Hollywood. See house, then call on owner, LEE CHAMBERLAIN, 616 Pacific Electric Bldg.

FOR SALE—$10,500, TERMS TO SUIT, NEW plastered exterior, modern style home of 8 rooms, the basics finish in white enamel, oak floors throughout; hardwood floors throughout, artistically decorated and electric fixtures to match. Steam heat with oil burner complete. Automatic water heater. Garage for two machines; new and up-to-date in every detail. Large lot with 4-foot terrace in front. You cannot duplicate this house on the adjoining lot for $12,000. Location 2000 WEST 24TH PLACE. Call S. W. Brosseau, owner and builder, Wilshire 2080.

FOR SALE—STRICTLY MODERN SUBSTANTIALly built 5-room bungalow, large attic, concrete cellar, large living-room with built-in bookcases, full length china closet, large dining-room, tile bath, nickel plumbing; hardwood floors, sewer paved, fenced in back yard with fruit trees; in a high-class residence section of Hollywood. For location, commanding beautiful view, see our sheet half block east of electric car; price $2600, furnished complete, or will sell unfurnished. Phone SUNSET HOLLYWOOD 835.

FOR SALE—12 NEW BUNGALOWS—

HOUSE NO. 2233 Avenue 52, Drive, $2500, and 11 others in same vicinity, with a few in Pasadena around and Arroyo Seco grounds (the equivalent to Avenue 52, Highland Park). The prices range from $2500 to $5000. With satisfactory party we will accept $25 cash and $25 monthly. Liberal discount for cash or larger cash payment. MATTHEWS & MATTHEWS, 329 Douglas Bldg.

FOR SALE—COST, CLASSY, SUNNY, MODERN, new, 6-room bungalow, elegant electric fixtures, open fireplace, finished in gum wood, polished oak floors, hot and cold water; lot 50x140 feet; several orange trees. Genuine bargain; $2100. Worth $2600. This is a great bargain.

CONSERVATIVE INVESTMENT CO., 406 W. 6th st. Main 2043. A2043.

FOR SALE—$1600; $200 CASH, BALANCE EASY. 4-room house on big lot, in best section of Hollywood. Street work all in, shrubbery, etc. See us at once. This is a big bargain.

GIBRALTAR INV. AND HOME BUILDING CO., with COYLE INVESTMENT COMPANY, 314 West 7th st.

FOR SALE — GOOD SIX-ROOM MODERN HOUSE on Budlong avenue, south of Adams street; porcelain bath, hardwood floors downstairs; garage, etc. Will be sold at the low price of $2400; $1000 or less down, and balance to suit; sold now as owner has to raise money. REX GARRETT, 437 I. W. Hellman Bldg. Telephone P1189.

FOR SALE—NEW BUNGALOW IN THE BEAUTIful southwest. Seven rooms and bath; oak floors throughout—beautiful den, sewer and garden; four car lines, 20 minutes from 7th and Broadway. $4200, worth $5000. $1000 down, balance $30 monthly. Call at once or address ATTORNEY GARNER, 1219 Laughlin Bldg., or on premises, 1583 W. 45th st.

FOR SALE—$10,500. WILSHIRE. $2000 UNDER VALUE.

Worth $12,500; elegant large Wilshire residence, high ground, beautiful views, wide east-front lot, garage, cement cellar, fireplace; elegant all through; choicest location, near car line; cost cash; nothing like this in the city. See it quickly. Phone 52259 or P6034.

FOR SALE—$200 DOWN.

WESTLAKE CORNER HOUSE.

Furnished corner residence, 8 rooms, 2 stories, corner lot, strictly up to date; lawns, flowers, furnace, breakfast room, hardwood floors throughout; $4500 down, balance like rent; think. Did you ever hear of such terms for a Westlake residence? Handsome, and complete throughout. Phone 52259 or P6034.

FOR SALE—NICE 5-ROOM CALIFORNIA BUNGAlow, all furnished, complete, ready to step into, gas range, bath, large lot, fine kitchen cabinet. A fine home for $1600. $150 cash, $20 per month.

SAN PEDRO LOS ANGELES REALTY EXCHANGE, 422 Title Insurance Bldg., 5th and Spring.

FOR SALE—$2000. BIG SNAP!

FOR TEN DAYS ONLY.

$1500 down, balance to suit, will buy my thoroughly modern 5-room cottage southwest, easily worth $2500. See my agents.

D. H. LINGLE & CO., 205 Story Bldg.

FOR SALE—1642 W. 82ND ST., A BEAUTIFUL new 7-room modern up-to-date bungalow, all built-in features on a 50-foot lot, with cement drive and garage; worth $4800; will sell for $4500 on easy terms. See owner, 1606 W. 54TH ST. Phone 26853.

FOR SALE—THIS IS ONE SNAP, 6-ROOM MODern bungalow on S. Figueroa st., near 37th st. Terms $250 cash and $25 per month; includes all interest. PARKER, exclusive agent, 313 I. N. Investment Bldg. 44861, Main 4421.

FOR SALE—Houses.

FOR SALE—JUST A FEW SQUARES—

Finest home building tract in city heart, high lot, with parkways; ornamental trees; paved asphalt street, sewer, city water, gas, electricity, both phones; fine schools; 3 yellow car lines; high restrictions.

New bungalows and chalets and building lots, building just finished; will sell on small payment down, balance monthly, or will build to suit at same terms.

CONSOLIDATED LOS ANGELES BUILDERS, W. M. ROSS, Tract Manager, Vermont 2873. Office 54th and Western. Open Sunday.

FOR SALE—

WILSHIRE DISTRICT BUNGALOW.

$1000 BELOW VALUE.

SEVEN ROOMS—FURNISHED—$5850.

CORNER LOT—FINISHED IN HARDWOOD.

THIS BUNGALOW IS UNUSUAL. THE LOT HAS A 50-FOOT FRONTAGE ON A CORNER. THE FLOORS ARE OAK, THE FINISH IS FUMED OAK EXCEPT THE BEDROOMS AND BREAKFAST ROOM, WHICH ARE IN WHITE ENAMEL WITH SOLID MAHOGANY BUILT-IN FEATURES. THERE ARE THREE BEDROOMS AND SLEEPING PORCH, GOOD GARAGE, AND CEMENT CELLAR. THIS IS A TREMENDOUS BARGAIN. INVESTIGATE IT SOON.

SEE DOROTHY M. THIES, WITH ROY C. HOWELLS CO., 516 S. HILL ST. MAIN 5868. 90527.

FOR SALE—

NOW IS THE TIME.

To move into your own Home. Don't pay rent when you can have the use of our Capital. We are building a nice 5-room modern bungalow near Stephenson car line, all improvements and conveniences, only $2250, $100 cash and $25 per month including interest. We have a dandy four-room modern bungalow on the East First st. line at $1260 with fruit trees and flowers. On the Watts line, at Manchester we have one nice new bungalow at $1475, $50 cash and $15 per month. If you want to save your rent money come and let us show you one of these completed little homes. Our property is close in and well located and the lots are large.

REALTY-JANSS CO., 320 Pacific Electric Bldg., 6th and Main sts. Main 1371. Home 10026.

FOR SALE—

WILSHIRE DISTRICT.

KINGSLEY DRIVE.

ONLY $6000 IF SOLD THIS WEEK.

MUST BE SOLD.

JUST REDUCED FROM $7000.

Nearly new, two-story house having 8 rooms. Every modern appointment, including furnace, electric lights, bath, etc. Hardwood floors. Large lot with garage. Ideal location, near cars.

S. M. COOPER, 302 STORY BUILDING, SIXTH AND BROADWAY. Broadway 379. Home A2782.

FOR SALE—FURNISHED HOUSE.

HANDSOME 6-ROOM BUNGALOW. BEAUTIFULLY FURNISHED.

This house has never been occupied; I have got to sell it. I will sell the house alone for the price of $3450. It's brand new; has all kinds of built-in features; hardwood floors; pretty bulbs; bookcases; inglenook; fine plumbing, and best electric light fixtures. You can buy the furniture or leave it alone. The furniture can be sold on easy payments.

I will take $300 down; balance, $30 per month.

If you want an ideal place, located on a good street, call me up at MAIN 6061, or Home Phone 10685.

WILL PARKS.

FOR SALE—GLENDALE, A BEAUTIFUL 6-ROOM modern bungalow, beamed ceilings, hardwood floors, deck, bookcases, composition drainboard, cabinet kitchen, breakfastette, of kitchen; lawn in front and back fence and alley; corner lot, 55x150; is idle; located one block from car line of Brand blvd.; of all the snaps you ever dreamed about this is one; this place built by one of the most reliable contractors in Glendale; we just sold a $7500 place recently completed by him; this place would easily sell for $4500, and we will leave it to your discretion if this is not a correct assertion; but in order to raise some money will go it so for the ridiculously low sacrifice price of $3500, and will take $600 down, and $25 per month. If you mean business and have $500 as first payment, call and we will take you out.

GIBRALTAR INV. & HOME BUILDING CO. 502 American Bank Bldg. Second and Spring sts.

FOR SALE — FOOTHILL HOME, BEAUTIFUL, characteristically California, amid other magnificent homes; several acres splendidly stabled to purchaser; six large rooms and open-air sleeping accommodations; basement has laundry, furnace-room, automatic water heater, storeroom, space for cleaning quarters; the house is just as complete as $10,000 could make it, with expert and artistic supervision; the grounds have been laid out and treed 4 years; development cost over $1200; owner away, writes "sell at $7500, regardless of cost." On your own terms, too, so don't invest in the crowded, unstamped residences until you have viewed the scenery from this front porch and breathed the oxygen at this altitude. Good car service and automobile boulevard to this place.

FRANK H. GREEN, Main 3345. 302 Title Insurance Bldg. A4875.

FOR SALE—

As I am going on my ranch, I will sell my home of 9 rooms, lot 50x150, garage for 2 autos, between Washington and Adams. West Adams Heights, for $6500; and I will take $750 cash or a vacant lot or automobile to $2000; this must be sold by May 1, or I will give a lease on the property for two years, then it will be off the market. You certainly can get the best deal out of me now than you can ever get again, or from anybody else, for I want to sell.

C. LOVD. 215 Mason Operahouse Bldg. A1844. Main 1945.

FOR SALE—

BUNGALOWS READY TO MOVE INTO.

$2400—Finished, all built-in features, hardwood floors, 50 ft. lot. Easy terms. $100 down, $22 a month; within a few feet of the new Main street car line and just east of Grand ave.

$2750—Just finished; all built-in features and hardwood floors, lot 40x125, on 64th st. Easy terms, $1250 down, $25 per month.

$2750—Just finished; all built-in features and hardwood floors, lot 40x187, on 79th st., easy terms, $150 down and $25.85 a month.

THE McCARTHY CO., Ask for Mr. Davis, A5041 or Main 1202. Office 201 N. Broadway.

FOR SALE—

$2100 NEW COTTAGE.

Four rooms, modern; bath, pantry, near First and Normandie; has disappearing bed; lot 75x120, small cash payment.

FRANK HERRON, 302 Grant Bldg. Phones: Home A2282. Main 3330.

FOR SALE—COST AND HOMELIKE NEW MODern 4-room apartment bungalow, 2 bedrooms, 2 living-rooms, buffet kitchen, very fine electric fixtures; walls beautifully decorated, linoleum, tiled bath, hot and cold water, gas and electric; rent $22.50; price $2400, terms $250. Owner, 1235 Cahuenga ave.

FOR SALE—CHEAP; MODERN COTTAGE, JUST like new, big lot, fruit trees; garden; chicken run, etc.; buy from owner at once and get a snap; 1221 near Maple ave. car line. 221 EAST 49TH ST.

FOR SALE—AT AUCTION, WEDNESDAY, APRIL 23, 2 p.m., thoroughly modern, 7-room bungalow, 126 S. Dillon st. Also furniture by the piece. THE R. H. STROUSE CO., Auctioneers.

FOR SALE—NICE BUNGALOW, LOT ON 82ND Place, near Figueroa, 50x120. Price $1850. This is $250 less than it is worth. See GRIFFITH, P1533; Main 1533.

FOR SALE—EXCELLENTLY FINISHED BUNGAlow, paved, restricted, inviting. Everything modern. Accept clear car lot. This is good. Deal direct. OWNER, 6135 Pasadena ave. Phone 58181.

FOR SALE—Houses.

FOR SALE—

$1000 to $2000 will handle very artistic new home; good location, one block from car line and schools, located on corner with sidewalk and street improvements all paid for, exceptionally well built, conveniently arranged. Beautiful large living-room, extra large bedroom and fireplace, panelled, artistic dining-room, with very pretty buffet, dainty breakfast room, beautiful den with all built-in features. Two large attractive bedrooms, with large closets. Also extra large closet between den and bedroom. Bathroom complete with best porcelain fixtures, good size. Dandy kitchen with every convenience. Built-in ice box. Large airy bedroom upstairs. Basement large enough for furnace. Best interior finish, hardwood floors and most expensive electric light fixtures. This house was decorated by one of the best artists in the city. Large front porch extends to side. Large lot 50x135. Beautiful garage, cement floor, electric light. This property can be bought right.

Main 5865. A. C. WELSHIRN, P3727. 514 Security Bldg.

FOR SALE—A BARGAIN. LOCATED ON JULIET st., fine 7-room modern home, lot 50x135; lawn, flowers, etc.; this lot is unrestricted, and one of the finest locations for an apartment house in the city, being close in and near car lines; the owner paid 5 years ago $7500, but is hard pressed and will sacrifice for $4200, has a mortgage of $3600, running three years; 7 per cent. Will take $3800 cash to handle, but it's a bargain and you better look this up.

See Mr. Daniel, Exclusive Agent, with GIBRALTAR INV. AND HOME BUILDING CO. 502 American Bank Bldg., Second and Spring sts.

FOR SALE—

REAL HOMES.

Just what you have had in your mind's eye. Exclusive designs; a wealth of built-in features, sweet finish, artistic fixtures, etc. Built on large lots, 425 feet above sea level.

15 MINUTES FROM BROADWAY.

On Glendale car line, where you have elevation, pure mountain air and water, all public utilities, wide streets, best of improvements, quick car service.

EASY TO REACH, EASY TO BUY.

10 per cent. down, 1 per cent. per month including insurance and taxes.

Lots anywhere better anywhere at any price.

Let us show you the property. Several now ready to move into.

Free transportation at this office.

PACIFIC HOME BUILDERS, 533-535-537 S. Hill st. 90556. Main 4107.

FOR SALE—STORY AND A HALF BUNGALOW, northwest, 6 rooms, furnace, modern, elegant view from mountain to sea, restricted district, 15 minutes to city. Price $6000, $1000 down, balance terms. Might consider bungalow, northwest, to $3500. OWNER, 811 North Occidental. 58113.

CONTRACTORS— and Builders.

WE BUILD DIRECT FROM OUR OWN LUMBER YARD.

2 rooms, $75 to $100; 4 rooms, $300.
5 and 6 rooms, modern, $600 to $1200.
Store and flat, $800 to $2000.
We lease all lots, city or country.
Complete plan drafting department.
P. J. WEAVER & CO., Contractors, 815 to 820 Blanchy Bldg., corner Second and Main. Main 8088. 60904.

WHEN YOU ARE READY TO BUILD AN APARTMENT OR BUNGALOW OR ALTER AND REPAIR ANY BUILDING, IT WILL PAY YOU TO SEE GEORGE W. SHERMAN, a practical builder, who personally superintends all his buildings. Estimates furnished on all kinds of buildings and repairs in city or country.

GEORGE W. SHERMAN, 1315 MAGNOLIA AVE. HOME PHONE 53486.

FRED W. JENKINS, Architectural Designer and Builder. Loans Arranged and Estimates Furnished. 1706 SANTA BARBARA AVE. HOME PHONE 269308.

BRING IN YOUR PLANS AND IDEAS— LET US FIGURE WITH YOU. STOCKS TO CONTRACTORS. BUILDERS AND CONTRACTORS. Phone A1679. 429 Title Insurance Bldg.

ANGELUS DRAUGHTING CO., STRICTLY HIGH grade drawings, Apartments, Flats, Bungalows. Free estimates. THOS. PRESTON, Architect, Suite 821 Higgins Bldg.

CONSULT A PRACTICAL BUILDER AS YOU WOULD your attorney. EXPERIENCE MEANS MONEY TO YOU and you get results. P. E. WEAVER, Main 5270, 310 Citizens National Bank Bldg.

NOTICE TO CONTRACTORS— An experienced grade and camp foreman would like to hear from company in need of same. Phone HOME 557584.

WE BUILD FLATS AND APARTMENTS AND take three-year mortgage for contract price. WM. N. HOLWAY, 522 Laughlin Bldg. A1155.

IF YOU WISH TO BUILD IN CITY OR COUNtry, will furnish money, plans and specifications free. FRED W. SIEGEL, 223 Edinson Bldg. A3051.

FOR SALE—City Lots and Lands.

FOR SALE—

WESTVIEW HEIGHTS.

You want to live where you can have a magnificent view of the mountains and valleys, where restrictions guarantee protection and advance in values, where all improvements are paid for; gas, water, electricity, telephones, cement walks and curbs, paved streets, ornamental shade trees planted in parkways also planted for, for one year. Large lots, 40 to 90 feet frontage. Priced $1225 up. Houses costing from $2000 to $20,000 now built and building.

This is West Washington Street (Ringgit) car to Rimpau street. Call at the office with the flag. Open every day. Easy terms if desired.

FRANK H. CLARKE, tract agent, phone West 3090.

FOR SALE—

CORNER LOT, CHEAP.

$1250, big lot, 80x150, fully improved. Good homes all around. Well restricted tract. Will give easy terms or $1000 off for cash. Located 1½ block west of Normandie ave. Will show property at any time. Write immediately. Address W, box 40, TIMES OFFICE.8

FOR SALE—

LARGE LOTS—SMALL PRICES

Terms $25 cash and $10 per month—Edendale line, just north of Sunset Boulevard. Lot 50x150, $650. One overlooking the whole Wilshire district, 50x140, east front, $900. Stephenson avenue line, $600. East First street line, $600. Sierra Park, snap at $900. Other bargains. See us first.

REALY-JANSS CO., 320 Pacific Electric Bldg., Sixth and Main sts. Main 1371. Home 10026.

FOR SALE—ATTENTION, BUILDERS— We offer the following lots with ample building loans thereon to purchasers:

First—Lot 50x150, on Temple st. near Occidental blvd., unrestricted, $1250.

Second—Lot 50x114, on Griffin ave., near Ave. 43, with magnificent view, $2000.

Third—Lot 100x160, south side Temple st., between Alvarado and Glendale cars for very large and fine apartment house, $4000.

MATTHEWS & MATTHEWS, Corner Third and Spring. 329 Douglas Bldg.

FOR SALE—

$2000—On W. Eighth st., not far from Hoover, 50x135; this is by far the cheapest lot within more than two blocks.

JOHN B. ILLO, With OSCAR B. SMITH, 313-14 O. T. Johnson Bldg.

FOR SALE—

$18,000, LOT, FACING ON HOPE AND BUNKER Hill, 80x160, a fine location for an apartment house; will take bungalow, some cash and balance on mortgage.

OSCAR B. SMITH, 313-314 O. T. Johnson Bldg.

FOR SALE—

SOMETHING UNUSUAL.

Unrestricted lot, 40x185, fully improved for $700. Easy terms; can build a small house on the rear if you want to. Lot located on 60th st., between San Pedro and South Park ave. Write and make appointment. Address W, box 24, TIMES OFFICE.

FOR SALE—FINE RESTRICTED RESIDENCE LOT, 60x171, well located, east front, high ground, fine view, street work done; reasonable price and terms. Call OWNER, A4420 or Broadway 5402.

FOR SALE—LOT ON MAIN ST. BEST STREET in city, 50x140, to alley. Located near our office. Price $2500, $500 less than anything in block. SOUTH AND MAIN. H. Bannerman.

FOR SALE—LOOK NEAR $500,000 LUMBER MILL. East Wilmington, block 22, range 7 and make offer for one or two lots, worth $1000 each, but will sell cheap, terms or cash. Owner, MR. FERBER, 10685; Main 6061.

FOR SALE—

$5000—Five lots, three blocks from Sixth and Union ave. Terms to suit.

JOHN B. ILLO, with OSCAR B. SMITH, 313-314 O. T. Johnson Bldg.

Broadway 7174. A5143.

Ask for Mr. Parr.

FOR SALE—$50 DOWN AND $25 PER MONTH with build it now on 10-room bungalow on a 50x150 lot in a restricted tract, high elevation, no fog; come talk to the architect; we will build the house to suit you. See MR. FLETCHER, 217 Van Nuys Bldg., Seventh and Hooper sts. Broadway 8025; A6408.

FOR SALE—419 W. 36TH ST. FURNISHED OR unfurnished modern attractive 10-room home, bath, sleeping porch, modern, cellar, furnace, wood floors, garage, abundance of fruit, very desirable location; see our agent there. Broadway 8025; terms. Phone SOUTH 949 for appointment.

FOR SALE—

$675 CASH.

Buys $1500 equity in 5-room modern bungalow, close in; lot 40x200; bank mortgage $1200. If you want a genuine bargain, see owner for this. DAVIS, 827 Laughlin Bldg.

FOR SALE—

Seven-room house, nicely located near Graduate Park, lot worth $2000. Owner must sell. Price $3500.

CHARTER OAK INVESTMENT COMPANY, 616 Trust & Savings Bldg.

FOR SALE—BY OWNER, 5 ROOMS AND BATH. Must be moved; lot 50x150. Price $1600, $400 cash, balance to suit. Call at 1265 E. 41ST ST. MAYNARD, 526 Eagle Rock ave. Phone Garvanza 126.

FOR SALE—CHEAP; MODERN COTTAGE, JUST like new, big lot, fruit trees; garden; chicken run, garage, etc.; buy from owner at once and get a snap; near Maple ave. car line. 221 EAST 49TH ST.

FOR SALE—AT AUCTION, WEDNESDAY, APRIL 23, 2 p.m., thoroughly modern, 7-room bungalow, 126 S. Dillon st. Also furniture by the piece. THE R. H. STROUSE CO., Auctioneers.

FOR SALE—NICE BUNGALOW, LOT ON 82ND Place, near Figueroa, 50x120. Price $1850. This is $250 less than it is worth. See GRIFFITH, P1533; Main 1533.

FOR SALE—EXCELLENTLY FINISHED BUNGAlow, paved, restricted, inviting. Everything modern. Accept clear car lot. This is good. Deal direct. OWNER, 6135 Pasadena ave. Phone 58181.

F

Classified Liners.

FOR SALE— Country Property.

FOR SALE—

YOU WILL LIKE OSOM FARMS

in

FAMOUS TULARE COUNTY

basins

YOU CAN PROSPER THERE.

Our illustrated folder describes various crops that yield $100 to $200 an acre.

Tracts of 10-20-40 acres or more.

We ask only a small payment from actual settlers—then wait Six Years for the next payment.

Seeing is believing. Low-rate excursion tomorrow night.

Further particulars upon request.

W. H. M'KEE, Sales Manager,
625 Title Insurance Building,
N. E. Corner Fifth and Spring sts.
Home Phone F1252.

FOR SALE—

BARGAINS IN LAND.

ARE YOU LOOKING FOR ALFALFA LAND?

ARE YOU LOOKING FOR ORANGE LAND?

ARE YOU LOOKING FOR LAND FOR GENERAL FARMING PURPOSES?

ARE YOU LOOKING FOR AN INVESTMENT?

IF SO, WE CAN GIVE YOU ONE OF THE BEST BUYS IN LOS ANGELES COUNTY TODAY. WE HAVE FOR SALE FOUR PIECES OF LAND AT BARGAIN PRICES. ABSOLUTELY GILT EDGE, LOCATED IN THEVERY BEST PART OF THE WONDERFUL SAN FERNANDO VALLEY, AND YOU CAN'T FAIL TO MAKE MONEY ON ANY ONE OF THEM, WHETHER YOU IMPROVE OR NOT. ONE IS IMPROVED WITH LARGE CALIFORNIA HOUSE, BARN AND GOOD WELL. SEE US BEFORE YOU BUY. 10 TO 25 ACRES; TERMS.

THE G. H. A. GOODWIN CO.,
303-3 CENTRAL BLDG. SIXTH AND MAIN.
F6180, MAIN 7880.

FOR SALE—
Southern California Stock Ranches,
27,000 acres, railroad 5½ miles; running stream and springs, $4 acre.
6000 acres, railroad 12 miles, creeks and springs, $6 acre.
6000 acres, railroad 5 miles, living stream, $12 acre.
47,500 acres, on river, $16.50 per acre.
24,000 acres, on coast, well grazed, $25 acre.
2560, river frontage, $35 acre.
1400 acres, railroad 12 miles, $12 acre.
10,000 acres, railroad 15,000 acres government land, $5 per acre; terms.
2000 acres, on coast, $25 acre; terms.
2000 acres, railroad, $30 acre.
1253 acres, on coast between Santa Barbara and Ventura, $325 per acre.
12,000 acres, 2000 farming, 2000 land, ideally located, excellent water right to irrigate all, $150 acre.
GEORGE A. BLACK, 905 State st., Santa Barbara.

FOR SALE—

5-ACRE FARM.

$300 CASH.

EIGHT YEARS TO PAY THE BALANCE.

Let your money take care of the payments. Plant fruit trees between MAIN and Pacific Electric between the rows until they reach maturity. Peaches, apricots and walnuts are money makers. In a few years you can realize a comfortable income of $2000 or more and should have an income of $20000 annually.

Only 7½ miles from the city, many auto boulevard and electric car line. Valuable water stock FREE with each acre. A splendid orchard or small ranch site. Only one or two such snaps left. SEE US AT ONCE.

JAMES INVESTMENT COMPANY,
611-12 SOUTH HILL STREET.
Home 10545. Phone. Bdwy. 2468.

FOR SALE—
EXCURSION TO
PERRIS IRRIGATED FARMS.
Next Sunday, April 27, via Santa Fe Route.
$1.50 round trip, including box lunch.
Most beautiful and productive alfalfa valley in Riverside county, within 2½ hours of Los Angeles. Railway on land. Parcels only 2½ miles from city of Perris; soil sedimentary loam, deep and rich. Superb for fruits, Alfalfa and barley our big. Ideal climatic conditions for cattle, hogs and poultry. Nothing else in its class available, at anywhere near this price.
$180 An Acre Complete.
Water Ready—Water Rights Free.
Five Years to Pay.
Make reservation for excursion at once or you will be too late, as the number we can take is limited.
EMIL FIRTH, 340 Broadway.
Home 60107; Main 2542.

FOR SALE — A SWELL LITTLE HOME RANCH of ten acres, located between the towns of Rialto and Riverbowne, on the rubber car line, 4 blocks west of track, three of sell, all set to fine fruit trees, has a fine 5-room modern bungalow, plastered, fine chicken colonies connected with water, fine breeder-house, fine cellar, beautiful flowers, and lawn, all fenced and cross fenced, only $3500, $1000 cash, part time; or will trade for good lot in Los Angeles. Inquire of owner on the ground floor, between Rialto and Riverbowne. E. M. MITCHEL.

FOR SALE — CHEAP, GOOD LOT ON GOOD car line. Owner, 1st Nat. Bank Bldg. Phone 805, SAN-TA FE Railway Property.

FOR SALE—Harbor Property.
ARE BUYING HARBOR LOTS.
Terms and Ocean Park.
SEE
THE APARTMENTS, CORNER SEASIDE AVE. AND OCEAN FRONT PROMENADE, VENICE.
OCEAN FRONTS WITH FINEST MARINE VIEWS IN THE WORLD.
NOT ONE THAT IS NOT.
NOT ONE THAT ISN'T.
WITH ELECTRIC LIGHTS, GAS AND EVERY CONVENIENCE.
WE BUY GROCERIES AND SUPPLIES FROM YOU HERE.
WE HAVE YOUR LAUNDRY DONE BY ANY YOU WISH.
OUR BANK DOES NOT MAKE COMMERCIAL TRADESMEN, DRUGGISTS, MEAT MEN, ETC., CASHING YOUR SUPPLIES TO GET YOUR MONEY. NO RAKE OFF AT THIS BANK.
YOU GET YOUR FULL MONEY'S WORTH.
FOR FULL PARTICULARS REGARDING OUR SPRING RATES FROM NOW UNTIL JULY 1 AND SPECIAL SUMMER RATES IF YOU BUY NOW, SEE THE MANAGER, MRS. [illegible] IN THE OFFICE ON THE FIRST FLOOR OF THE APARTMENTS.
THE NORTHEAST CORNER OF BOULEVARD and Ocean Front, 110x108. [illegible] front foot. We believe [illegible] corner on the ocean front, between Venice and Ocean Park. H. MITCHEL, [illegible] this business. Bldg.

FOR SALE — CHEAP, GOOD LOT ON GOOD car line. Owner, 1st Nat. Bank Bldg. Phone 805, SAN-TA FE Railway Property.

FOR SALE—Harbor Property.
ARE BUYING HARBOR LOTS.
Terms and Ocean Park.
SEE
THE APARTMENTS, CORNER SEASIDE AVE. AND OCEAN FRONT PROMENADE, VENICE.
OCEAN FRONTS WITH FINEST MARINE VIEWS IN THE WORLD.
NOT ONE THAT IS NOT.
NOT ONE THAT ISN'T.
WITH ELECTRIC LIGHTS, GAS AND EVERY CONVENIENCE.
WE BUY GROCERIES AND SUPPLIES FROM YOU HERE.
WE HAVE YOUR LAUNDRY DONE BY ANY YOU WISH.
OUR BANK DOES NOT MAKE COMMERCIAL TRADESMEN, DRUGGISTS, MEAT MEN, ETC., CASHING YOUR SUPPLIES TO GET YOUR MONEY. NO RAKE OFF AT THIS BANK.
YOU GET YOUR FULL MONEY'S WORTH.
FOR FULL PARTICULARS REGARDING OUR SPRING RATES FROM NOW UNTIL JULY 1 AND SPECIAL SUMMER RATES IF YOU BUY NOW, SEE THE MANAGER, MRS. [illegible] IN THE OFFICE ON THE FIRST FLOOR OF THE APARTMENTS.
THE NORTHEAST CORNER OF BOULEVARD and Ocean Front, 110x108. [illegible] front foot. We believe [illegible] corner on the ocean front, between Venice and Ocean Park. H. MITCHEL, [illegible] this business. Bldg.

FOR SALE—Country Property.
FOR SALE—
TOU WILL LIKE OSOM FARMS
in
FAMOUS TULARE COUNTY
basins
YOU CAN PROSPER THERE.
Our illustrated folder describes various crops that yield $100 to $200 an acre.
Tracts of 10-20-40 acres or more.
We ask only a small payment from actual settlers—then wait Six Years for the next payment.
Seeing is believing. Low-rate excursion tomorrow night.
Further particulars upon request.
W. H. M'KEE, Sales Manager,
625 Title Insurance Building,
N. E. Corner Fifth and Spring sts.
Home Phone F1252.

FOR SALE—
BARGAINS IN LAND.
ARE YOU LOOKING FOR ALFALFA LAND?
ARE YOU LOOKING FOR ORANGE LAND?
ARE YOU LOOKING FOR LAND FOR GENERAL FARMING PURPOSES?
ARE YOU LOOKING FOR AN INVESTMENT?
IF SO, WE CAN GIVE YOU ONE OF THE BEST BUYS IN LOS ANGELES COUNTY TODAY. WE HAVE FOR SALE FOUR PIECES OF LAND AT BARGAIN PRICES. ABSOLUTELY GILT EDGE, LOCATED IN THEVERY BEST PART OF THE WONDERFUL SAN FERNANDO VALLEY, AND YOU CAN'T FAIL TO MAKE MONEY ON ANY ONE OF THEM, WHETHER YOU IMPROVE OR NOT. ONE IS IMPROVED WITH LARGE CALIFORNIA HOUSE, BARN AND GOOD WELL. SEE US BEFORE YOU BUY. 10 TO 25 ACRES; TERMS.
THE G. H. A. GOODWIN CO.,
303-3 CENTRAL BLDG. SIXTH AND MAIN.
F6180, MAIN 7880.

FOR SALE—
Southern California Stock Ranches,
27,000 acres, railroad 5½ miles; running stream and springs, $4 acre.
6000 acres, railroad 12 miles, creeks and springs, $4 acre.
6000 acres, railroad 5 miles, living stream, $12 acre.
47,500 acres, on river, $16.50 per acre.
24,000 acres, on coast, well grazed, $25 acre.
2560, river frontage, $35 acre.
1400 acres, railroad 12 miles, $12 acre.
10,000 acres, railroad 15,000 acres government land, $5 per acre; terms.
2000 acres, on coast, $25 acre; terms.
2000 acres, railroad, $30 acre.
1253 acres, on coast between Santa Barbara and Ventura, $325 per acre.
12,000 acres, 2000 farming, 2000 land, ideally located, excellent water right to irrigate all, $150 acre.
GEORGE A. BLACK, 905 State st., Santa Barbara.

FOR SALE—

5-ACRE FARM.

$300 CASH.

EIGHT YEARS TO PAY THE BALANCE.

Let your money take care of the payments. Plant fruit trees between MAIN and Pacific Electric between the rows until they reach maturity. Peaches, apricots and walnuts are money makers. In a few years you can realize a comfortable income of $2000 or more and should have an income of $20000 annually.

Only 7½ miles from the city, many auto boulevard and electric car line. Valuable water stock FREE with each acre. A splendid orchard or small ranch site. Only one or two such snaps left. SEE US AT ONCE.

JAMES INVESTMENT COMPANY,
611-12 SOUTH HILL STREET.
Home 10545. Phone. Bdwy. 2468.

FOR SALE—
EXCURSION TO
PERRIS IRRIGATED FARMS.
Next Sunday, April 27, via Santa Fe Route.
$1.50 round trip, including box lunch.
Most beautiful and productive alfalfa valley in Riverside county, within 2½ hours of Los Angeles. Railway on land. Parcels only 2½ miles from city of Perris; soil sedimentary loam, deep and rich. Superb for fruits, Alfalfa and barley our big. Ideal climatic conditions for cattle, hogs and poultry. Nothing else in its class available, at anywhere near this price.
$180 An Acre Complete.
Water Ready—Water Rights Free.
Five Years to Pay.
Make reservation for excursion at once or you will be too late, as the number we can take is limited.
EMIL FIRTH, 340 Broadway.
Home 60107; Main 2542.

FOR SALE — A SWELL LITTLE HOME RANCH of ten acres, located between the towns of Rialto and Riverbowne, on the rubber car line, 4 blocks west of track, three of sell, all set to fine fruit trees, has a fine 5-room modern bungalow, plastered, fine chicken colonies connected with water, fine breeder-house, fine cellar, beautiful flowers, and lawn, all fenced and cross fenced, only $3500, $1000 cash, part time; or will trade for good lot in Los Angeles. Inquire of owner on the ground floor, between Rialto and Riverbowne. E. M. MITCHEL.

FOR SALE — 9 BIG SNAPS.
SAN JOAQUIN VALLEY.
SUBDIVIDERS, ATTENTION.
400 ACRES
bounded by three good roads, level land, sandy loam soil. Great water conditions, 17 to 40-foot [illegible] close to markets; best transportation facilities; no alkali; school and churches handy.
320 ACRES.
Located near the above with the same conditions. Improvements recently completed. $150 per acre. PRICES FOR A QUICK MOVE ONLY. $57.50 PER ACRE, ON EASY TERMS.
LOS ANGELES HOUSE CO.,
604 Exchange Bldg., Third and Hill sts.

FOR SALE—
ATTENTION.
$20 PER ACRE..... $20 PER ACRE.
1280 acres of the best ALFALFA and FRUIT land in ANTELOPE VALLEY, the garden of it all, but a short distance from the R. R. station.
IF YOU WANT THE BEST.
SEE THEM.
WM. BONDE, 605 UNION OIL BLDG.

FOR SALE—SACRIFICE SALE, OWNER MUST sell.
320 acres good soil, no alkali, finest location and well for fruit, each 40 acres, suitable or any kind of deciduous fruits or grain. Water can be developed at reasonable cost. Land to be sold just as it lies and for $1450 per acre. Any other buyer would have to pay a fortune in this land for you it only $7.50 per acre.
See Holcomb,
with J. WILBUR CATE,
417 Citizens Bldg.

FOR SALE—20-ACRE ALFALFA RANCH, WITH 25 H.P. pumping plant; 2-room bungalow; barn, etc. Well pumps 80 inches of water, which rises to within 10 feet of surface through underground and surface pipes. Soil is of sandy loam, perfectly level and easily irrigated. Located one mile from city of Beaumont, with 70 High School pupils; good car line. Price $3500, first annual payment is $800 per acre. Will take other home and lot up to $4000 in part payment. SHELTON & WOOD, Beaumont, Cal. Home Phone Glendale 167.

FOR SALE—
A RARE BARGAIN.
In the Heart of Pomona Valley.
10 Acres of Alfalfa Land.
40 acres planted, house and barn, abundance of water at only $2625 per acre. The equal has been sold at $3000 per acre.
WEIDEL & RANGER,
High Bank Bldg., Pomona, Cal.

FOR SALE— CHOWCHILLA.
One hundred and eight thousand acres, farm lands de luxe.
UNITED STATES FARM LAND COMPANY, Owners,
822 Trust and Savings Bldg.
"Wholesalers of Land That Farmers Demand."

FOR SALE—
10 acres good fruit land, with water right. In central part of State. Terms and price right. Address V. M. WOODRUFF, 630 S. Grand ave., city.

FOR SALE—IRRIGATED ALFALFA AND FRUIT lands; land near the ocean. Write BAILEY & SMITH, Oxford, Cal.

FOR SALE— Country Property.

Antelope Valley.

FOR SALE—BEST LANDS FOR ALFALFA, HOG, dairy, stock, turkey, chicken and fruit ranches, including citrus fruits. 80 miles from Los Angeles, elevation 2500 feet, artesian and running water, [illegible] water from 20 to 60 ft.; undeveloped lands from $25 to $100 per acre. Improved farms for sale or rent, with improvements, from $125 and up. We have several choice acreage for immediate sale and will arrange for personal inspection by appointment only. This is the coming valley of Southern California. WHIDDEN & TAYLOR (Proprietors of the Portland Ranch,) Lancaster, Cal.

Escondido.

FOR SALE— ESCONDIDO.
27 acres near Escondido; all good fertile land; plenty of water, 7-room modern house, barn, chicken-house and runs for 2000 chickens; bearing fruit trees, some eucalyptus. Have bank valuation showing real value. Will sell on terms.
M. J. BICKNELL, 316 Trust and Sav. Bldg.

San Diego.

FOR EXCHANGE—UNIVERSITY HEIGHTS PROPERTY. High, sightly location, 200x240, price $12,000, clear, big corner on car line; 2 good bungalows. Want Los Angeles home.
THEO. G. FITCH,
812 Trust and Savings Bldg.
AB128. 6th and Spring sts. Bdwy. 220.

Santa Cruz.

FOR SALE—RANCHES, HOMES, ACREAGE. FREE list. WILSON BROS., Santa Cruz, Cal.

SAN JOAQUIN VALLEY—

FOR SALE—AT A BARGAIN PRICE, 160 ACRES of fine alfalfa land unimproved, in best section of Tulare county; adjoining land brings $100 per acre. Want to sell at once. Price $80 per acre for all or half of it. Write GEO. D. BARBER, Brawley, Cal.

FOR SALE—640 ACRES OF EARLY ORANGE land at the foothills, Tulare county; good land, beautifully contoured, splendid water facilities. A genuine bargain. Owner, 3634 WISCONSIN St., Los Angeles. T7262.

FOR SALE OR EXCHANGE—
672 acres on R. R. in Merced county; fine for fruit, grain or alfalfa, only $40 per acre. Will take good property here in exchange. F. A. ALLEN, 917 Union Oil Bldg.

FOR SALE—160 ACRES FINE ALFALFA LAND near Kerman, Fresno county. Price $50 per acre. This is a snap; only about one-half its value. Write GEO. D. BARBER, Brawley, Cal.

IMPERIAL VALLEY—

FOR SALE—
If you are looking for the best bargains in Imperial Valley lands we have over 50 listings of improved and unimproved land, all under gravity ditch system. Write for booklet. Ben Ballenwell Walsh, Brawley, California, or
EDWARD H. ALCOTT,
441 Chamber of Commerce,
Los Angeles, Cal.

FOR SALE—
SEE BLISS ABOUT IT.
"The Imperial Valley Man in Los Angeles."
I have a few choice Imperial valley tracts for sale.
T. J. BLISS.
223 Bradbury Bldg. Main 8336; A1440.

FOR SALE—160-ACRE RELINQUISHMENT IN Imperial Valley, $50 acre or part of land, $20 down—up to $400. Forced sale; must raise money for small note, price $4000; will take a good Ford machine up to $400. Forced sale; improved and partly improved. Owner, E. A. ALLEN, 917 Union Oil Bldg., Los Angeles.

FOR FREE INFORMATION AND LITERATURE about all parts of Imperial Valley call at
IMPERIAL VALLEY HEADQUARTERS,
Suite 646-641 Chamber Commerce Bldg.,
Los Angeles.

FOR SALE—10 ACRES OF FINE SOFT LAND, 3½ miles southwest of El Centro. Has produced all kinds of excellent crops. Address PHOEBE KING, 758 Bonita Hill st., or call Main 7706 or F2453 for appointment.

FOR SALE — 320 ACRES PATENTED, FINEST soft land, no work done; within 2 miles of El Centro; will sell on easy terms or might take some good Los Angeles exchange. See or write this at once. E. A. ALLEN, 917 Union Oil Bldg.

FOR SALE—THE CHANCES IN IMPERIAL YOU don't get every day; 280 acres at $35 per acre; investigate. NATHAN LANDSBERG, 204 Douglas Bldg. 14376; Broadway 1317.

FOR SALE—274.17 ACRES, EAST OF BRAWLEY, under high line canal; price $27.50 per acre cash. F. M. WELLS, Sole Agent, 705 Union Oil Bldg.

COACHELLA VALLEY—

FOR SALE—OR EXCHANGE—40 ACRES, FLOWing well, good land, clear, near town. H. L. ELLSWORTH, Dunte, Blue 321.

PALO VERDE—

FOR SALE—
FOR PALO VERDE VALLEY LAND,
Alfalfa, dairy or stock and cotton farms, improved and unimproved, on easy terms.
Write or call
H. M. FRASER & COMPANY,
900 Title Insurance Bldg.
Home Phone A3721.

GOVERNMENT LAND—

WANTED—PARTY EIGHT TO JOIN US FILING and planting to alfalfa 640 acres CAREY ACT LAND, now object to reservoir and farming. Only [illegible] $210 to file and secure 40 acres of Carey Act land with plenty of gravity water to start farming. Here is your chance to get 40 acres of alfalfa land all seeded and cared for 5 years. Join us; there will be no location fees charged. Excursion rates to the land. See MR. GRANT, 434 West 6th st., before Saturday.

FOR SALE—
If you will use your homestead right and will join us or write to our office, we will sell you 40 acres of land in the Imperial Valley that has proved by 320 acres of level, productive land in three years; good rainfall, close to railroad, and an abundance of water. WESTERN-EVERETT CO., 400 Black Bldg., Fourth and Hill.

GOVERNMENT LAND — I HAVE A FEW CHOICE pieces of Government land left within 100 miles of Los Angeles on railroad. Plenty of water, level sandy loam, raise apples, alfalfa or anything. NORTHCUTT, Broadway 3201. 401 Chamber of Commerce.

FOR SALE—WEST OF VICTORVILLE, 80, 160, 320 or 640 acres of fine raw open, gray, alfalfa and fruit land, $10 per acre, $1 per acre cash, balance 10 years. You pay no commission on this. OWNER, 3752 S. FLOWER ST., Los Angeles.

WE CAN LOCATE YOU ON 160 OR 320 ACRES good level land, all soil, water proven, 10 to 30 ft., railroad ½ to 8 miles; 2000 acres being planted to barley and alfalfa; good district, splendid opportunity for good store, hotel and livery. 617 LAUGHLIN BLDG.

NEW DISCOVERY—
Of fertile river valley, arable agricultural land in a frontless belt; abundance of water for irrigation; sunny and warm up to 320 CHAMBER OF COMMERCE BLDG.

$1 AN ACRE PAYS FOR YOUR HOME IN OUR valley; soil and climate unsurpassed; water 10 to 50 feet. Particulars, Provo M. 2462, or call PITNEY & CO., 200 San Fernando Bldg. Drawings by appointment.

FOR SALE—IMPERIAL VALLEY, WILL LET YOU have 160 acres of any claim on new canal at great sacrifice. Leveling and sinking done. Must sell deal this week. See me today. LOCKE,

HOMESTEAD AND DESERT CLAIMS, SAN DIEGO and Imperial Valley for sale or exchange. Call or address Room 209, No. 239 W. 2ND St., Los Angeles.

160 IN IMPERIAL VALLEY, 40 IN ALFALFA, 8 house, wagon, buggy, 8 horses, 2 Duallas from town. Call 625 S. BURLINGTON ST.

ORANGE AND LEMON GROVES— For Sale, Exchange, Wanted.

FOR SALE — 11.87-ACRE VALENCIA ORANGE grove, on State highway, close between towns of Fullerton and Anaheim; has 5 acres in bearing; 3 highly improved orange grove home that will greatly increase in value and bring in a handsome income from start; price $10,000; $3,000 cash, balance to suit purchaser; terms; fullest investigation invited. Owner will not consider any offers but to sell at such a reasonable price, or give such terms as will make it a bargain. Owner, GEO. A. GRAY, Speaks st., South Fullerton.

FOR SALE—VALENCIA ORANGE TREES, ONE year old buds, absolutely free from scale, $1 each, cash or delivered; nursery stock grown in Orange County. See J. R. BLAINE & SON, 851 Union Oil Bldg., Phone: F2723. Main 6712.

FOR SALE—OR EXCHANGE—8 ACRES NAVELS in choicest Porterville district, best grove in this section; 10 years old; will take Los Angeles or vicinity. Owner, 2500 WESTERN AVE.

FOR SALE—OR EXCHANGE—SEE ME FOR THE best in orange and walnut groves. JEROME REYNOLDS, 819 H. W. Hellman Bldg. A5906. Broadway 3781.

FOR SALE— Poultry Ranches.

FOR SALE—$22.50 DOWN AND $10 MONTH gets you half acre in city, $445. 452 CHAMBER OF COMMERCE BLDG.

HOTELS AND LODGING HOUSES— For Sale, Exchange, Lease or Wanted.

FOR SALE—11-ROOM PRIVATE BOARDING-HOUSE, rooms excepted. Westlake district. Bargain on account of sickness. 1061 BURLINGTON AVE., corner West 10th st.

FOR SALE—CENT TRANSIENT AND COMMERCIAL hotel in city, 20 rooms all new, fine beam, location right in center of business district. No agents. Phone F6458.

FOR SALE—BIG BARGAIN, 8-ROOM HOUSE, NEW and nicely furnished, very close in, with lease. Must sell, owner leaving city. 444 East 10th st. Owner, MRS. A. E.

FOR SALE—18 ROOMS, TWO STORY HOUSE, clean, well furnished, running water, housekeeping and single. Lease, price $1000, terms $400 down. See FOX, 225 Story Bldg.

FOX SALE—FINE FURNITURE 9-ROOM FLAT, outside rooms, W. side, always full, fine location, net income $40. Call 756 W. 7TH ST.

FOR SALE—4-ROOM FLAT, CLOSE IN, 329 EAST Pico st., have one permanent roomer who will remain; pays half the rent. No agents.

FOR SALE—$250 PER ROOM, 41-ROOM APARTment house, modern, brick, lease, rent $172. No exchange. OWNER, Phone 24681.

HOTELS AND LODGING HOUSES— For Sale, Exchange, Lease or Wanted.

FOR SALE—OR EXCHANGE—BY DECKER.
11 acres cultivated, wash apartments..... $14,000
9 acres, improved, wants bungalow..... 7,000
10 acres, 3½ Fullerton, city property..... 11,000
80 acres, relinquishment, 100, L. Angeles..... 1,000
Lot 50x80, exchange for bungalow..... 2,000
45-room, modern house, exchange..... 5,200
8-room, modern, exchange..... 4,000
10 rooms, very good, rent sell..... 1,200
6 rooms, Fifth street, wants bungalow..... 2,000
42 rooms, hotel, corner, exchange..... 4,200
10 rooms, very good, rent sell..... 1,200
100 rooms, new furnished, payments..... 10,000
30 rooms, apartment house..... $4,000
11 rooms, new furniture, fine location..... 1,000
10 rooms, West Pico, bargain..... 600
27 rooms, near Bullock's, Store..... 4,500
20 rooms, fine corner, 3½ year lease..... 1,500
12 rooms, Spring street, $650 cash..... 1,200
TO LEASE, 54 ROOMS, FINE MODERN HOUSE.
45 rooms, Central, rent sell..... 4,800
25 rooms, apartments, exchange..... 2,500
20 rooms, downtown, payments..... 2,700
14 rooms on West Eighth st., payments..... 1,000
97 rooms, apartments, very fine..... 9,500
WANTED—HOUSES FOR EXCHANGE.
50 RANCHES—ALL SIZES AND PRICES.
A NEW LIST EVERY DAY.
$500 NOT ADVERTISED.
CALL DECKER, 452½ S. Broadway. Rooms 6-7.

FOR SALE—AT REDONDO BEACH, ONE OF THE cleanest 8-room furnished houses there, right on the [illegible] the ocean; rooms always rented summer and winter; has 2-year lease, rent for 9 months $60 and 3 months $50. Income is fine, including a piano. If you want something that you can make good on this is it; price only $900.

See MR. DANIEL, EXC. AGENT,
Gibraltar Inv. and Home Bldg. Co.,
502 American Bank Bldg., 2nd and Spring.

HOTELMEN, ATTENTION!
First-class hotel containing 90 rooms, all with baths, completely furnished. Also lease of 15-story class A building to be connected with above, containing 126 rooms, making total of 222 rooms, large lobby, hotel bar and dining-room seating 250 people. Located right in the heart of the large retail district. New part will be completed August 1, 1918. For sale at a bargain, a fortune for some one. Amount required $17,500.
Address R. B. CLUTE,
635 Bank street,
San Francisco, Cal.

FOR SALE—OR EXCHANGE—
$3000 equity in completely furnished, 30-room hotel and 3 lots at Los Alamitos, near Los Angeles. On second sugar factory at Los Alamitos, employing large force men; hotel does large business during larger part year.
Former owners made handsome profits operating as boarding-house. For any person who can operate hotel or boarding-house this is an exceptional bargain. Will consider any reasonable trade or sell at big bargain. Value at $6000, balance of $3000 run about three years.
Write Owner, G. E. KENNEDY, El Centro, Calif., or agent, A. W. JONES, Los Alamitos, Calif.

FOR SALE—OR EXCHANGE—FURNITURE AND 6-year lease of modern 100-room apartment hotel; rent about $80 month; must offer part cash. Or exchange and mortgage; pure water-meter. Those objecting from business; don't answer unless you have cash to handle. Will sell at a sacrifice. Owner, 1000 W. 7th st., Room 404. TIMES BRANCH OFFICE.

FOR LEASE — TEN YEARS. NOW UNDER process of construction; strictly modern, sixty-room hotel, hot and cold running water in each room; steam heat, elevator service, etc. Looping at 500 BIXEL AVE. Possession given last of March. Apply to owner, 854 Bush ave.

FOR SALE—A BARGAIN—
Good, close-in apartment house, all modern conveniences. Well furnished; income $250 net. Four years' lease. $2000 cash, balance close lot or garage.
E. D. KRAFT, 208 Story Bldg.

FOR SALE—OR EXCHANGE—$1000 HANDLES this well apartment house of 28 rooms, with private baths, all built last and 9 years' lease. Owner might consider lot. DAVIS & RYDER, 418 Grant Bldg., Fourth and Broadway.

FOR SALE—I AM NOT ABLE TO LOOK AFTER both of my rooming houses, so will sell one at a bargain, it has 19 rooms, rent $3 per week, per month, 2½ years' lease, new furniture, new brick veneer, income all on one floor; price $1075; ½ cash. See Owner at the HOTEL LORAINE, Fifth and Gladys ave.

FOR SALE—RIGHT ON SEVENTH ST., NICE LITtle brick building of 7 rooms, all new corners; rent $55 and 2 years' lease. Should bring $70 month; price $1100. KEYSTONE CO., room 1, Hazel Centre, 227 West Seventh st.

FOR SALE—OR EXCHANGE—HOTEL, MEDIUMsized, near Angeles Hotel, 7 years' lease, piano lease; fine and well kept by all rooms; price $2500. Terms: Cash or part trade. By owner. Address T, box 46, TIMES OFFICE.

FOR SALE—MUST SACRAFICE, FOURTEEN-ROOM house, cheap rent, four-year lease, brick building, corner of Main and Ninth, ELMIRA APTS.; call from 9 a.m. to 4 p.m.; will lease to Japanese.

FOR SALE—A BARGAIN. NEWLY FURNISHED HOtel, 125 rooms, close in, good lease, rent about $5 per room, good paying proposition and can be bought on liberal terms. Call 1016 MAIN ST. Phone 2250.

WANTED—TO PURCHASE SMALL APARTMENT or rooming-house. Must be a bargain and fairly good furniture; give full details. Address W, box 82, TIMES OFFICE.

FOR SALE—A PAYING PROPOSITION, FURNIture and lease, 24-room house; clearing $125, a month; closing estate; can be bought at bargain. 922 W. EIGHTH ST.

FOR SALE—81-ROOM HOTEL. DO YOU WANT income of $1000 per month. Here is your opportunity; part cash; new Arcade depot will be erected. PHONE 14048.

FOR SALE — BY OWNER, 12-ROOM ROOMING-house, fashionable waterfront, good income, $2000. Address X, box 574, TIMES BRANCH OFFICE.

FOR SALE—75-ROOM HOTEL, FURNISHED, 3-year lease, a dandy place, right downtown. Price $1750. See MARTIN & JOHNSON, 224 Lissner Bldg.

FOR SALE—A 21-ROOM HOTEL NEAR SEVENTH car, on corner, high ground; a real snap. TELEPHONE 857?????.

FOR SALE—10-ROOM PRIVATE ROOMING-house; well furnished. Will sell cheap for cash; $400 down will handle this. 1427 S. HOPE ST.

APARTMENT HOUSES— For Sale, Exchange, Lease or Wanted.

FOR LEASE—NEW, 4-STORY BRICK APARTMENT house, containing 62 rooms, located close in. All modern conveniences. Automatic elevator, electric dumbwaiter, vacuum cleaner, large amusement room, laundry room, janitor's quarters, large lobby. This place is up to date in every respect and the rent is only $7.50 per room. See it at once.
Business Leasing Department.
SECURITY HOME BUILDERS,
306-7-8-9 Union Oil Bldg.
Seventh and Spring sts. Bdwy. 2672.

FOR SALE—
APARTMENT-HOUSE SNAP.
IF YOU HAVE $4800 SEE ME AT ONCE FOR THE BARGAIN OF A LIFE TIME IN A SWELL CLOSE-IN APARTMENT HOUSE. NO PHONE INFORMATION. CALL ON
PAUL STRAIN,
ROBERT MARSH & CO.,
215-224 TRUST & SAVINGS BLDG.,
6TH AND SPRING STS.

FOR SALE—BY OWNER, FURNITURE OF 44-room apartment-house at Venice; house new, just opened last August; location ideal, opposite Venice bath-house; 20 apartments, with dressing-rooms and baths; $5000 will handle; will give long lease and easy terms. Will pay $50 a month the year around for my own apartment. See me at once. THE ROSE PALACE APARTMENTS, Cor. Horizon and Speedway, Venice, Cal.

FOR SALE—APARTMENT HOUSES—
20 rooms, clearing $100 month; price $2400.
25 rooms, clearing $130 month; price $2600.
30 rooms, clearing $200 month; price $3000.
35 rooms, clearing $225 month; price $3000.
32 rooms, clearing $400 month; price $10,200.
CHARTER OAK INVESTMENT CO.,
616 Trust and Savings Bldg.

FOR SALE— BY OWNER.
Schlosser Apts., Second and Olive.
4-story brick structure, modern; big revenue producer; part really or savage, balance cash. DR. SCHLOESSER, Owner, 1904 Argyle ave., Hollywood. 57607.

FOR SALE—TO CLOSE AN ESTATE.
I am instructed to sell a modern apartment house and store building, situated on a corner of Ward St. et. near Grand Avenue, rents for $175.00 per month, easy terms; building now under lease and bringing good income. All offers must be in writing, accompanied by deposit of $ per cent. No. 10 Bradbury, over phone. ROBERT MITCHELL, 420 Bradbury Bldg.

FOR SALE—BRANEW, MODERN, CLEAR 16-ROOM apartment house at 1224 Arduaga ave., very near Pico st. The apartment has 2-room suites with private bathrooms. Will sell furniture and building for $15,500, on easy terms; and rooms suitable for clear property in the city or near.

TO LEASE, AND FURNITURE FOR SALE BY owner, the new 54-room beach apartment-house; choicest location; large easy; rent reasonable; this is a snap and will be a money maker. AT ONCE. 2126½ 1st E. R. FOST. 911 Story Bldg. F2271.

TO LEASE—WILL BUILD TO SUIT TENANT, 80-room, first-class apartment house in Wilshire section. For information, call on
JUDSON & MILLER,
F4687. 400 Van Nuys Bldg. Bdwy. 3024.

FOR SALE—20-ROOM APARTMENT, FUMED OAK and mahogany furniture, new building, close in, 2-year lease, clearing $150 per month for two days. $2200.
$1500 cash will handle.
CHARTER OAK INVESTMENT CO.,
616 Trust and Savings Bldg.

FOR SALE—OR EXCHANGE—12-ROOM APT. house. Well located, close in. Held at $5000. Will trade for unimproved farm land near Placerville, Cal. No agents. Phone MAIN 7817.

FOR SALE—ENTIRE FURNISHINGS, GOOD AS new, of 42-room flat. Fast body, Brussels rugs and leather furniture, etc. Bargain. 1372 S. FLOWER. Last hand bell.

FOR SALE—I HAVE 28 ROOMS, PARTLY FURnished, a 2½-year lease goes with it; rent is $4.50 a room; if you are looking for something good, call me up. Main 1811. MR. BOYCE.

FOR SALE—$1050, 18-ROOM APARTMENT; RENT $86; lease $4 a room. 707 W. 10th st. Always full. Come and see. Phone Main 2501. OWNER.

FOR EXCHANGE—GOOD ROOMING HOUSE, ALSO 8-room house at Garvanza, for land. 607 S. FIGUEROA. F7870.

FOR SALE—NEW MODERN 44-ROOM APARTment-house, $4 lease. Beach st. section if taken at once. PHONE 597497.

FOR SALE — A ROOMING HOUSE, 11 ROOMS; close in, a snap if taken at once. BROADWAY 2001.

FOR EXCHANGE— Business Property.

FOR EXCHANGE—
Apartment-house site on Hope st.
Five minutes' walk from 5th and Broadway. $40,000. Can accept $15,000 in trade. Apartments can be leased at $6 a room.
C. MARTS,
238 Douglas Bldg.

FOR EXCHANGE — WESTLAKE'S FINEST NEW, up-to-date 4-flat building; leased for $140 per month, unfurnished, lot 50x150; price $17,500. I want clear residence or business to $12,000; balance mortgage. Ground alone worth $6000. W. J. KELLY, 352 I. W. Hellman Bldg. 62100. Main 6771.

FOR EXCHANGE—WE PROVE YOUR REALTY active and secure you desirable properties; avoid peddling.
E. LUNDEEN COMPANY,
Suite 200-204 Central Bldg., Sixth and Main sts.

FOR EXCHANGE— Houses.

FOR EXCHANGE—

ELEGANT 10-ROOM RESIDENCE, SITUATED IN THE VERY BEST PART OF THE WILSHIRE DISTRICT. EAST FRONT. LARGE LOT. STRICTLY MODERN, IN FACT ONE OF THE NICEST HOMES IN THE CITY TO EXCHANGE FOR UNIMPROVED PROPERTY, CITY OR COUNTRY. PRICE $22,500, CLEAR, AND WELL WORTH THAT PRICE.
C. HOLMAN,
611-12 SECURITY BLDG.

FOR EXCHANGE—
WANT LAND IN THE SAN JOAQUIN VALLEY OR IMPERIAL VALLEY.
9-room modern residence, almost new, in the Wilshire district; price $12,500; also magnificent bungalow in one of the nicest residence sections in the city; high, ground, and just off Washington street. This bungalow has just been completed and is a beauty. Price $6000. Will trade these two properties together or separately for land in the San Joaquin or Imperial Valley.
ROY R. KING,
with
W. W. MINER & CO.,
60478

Classified Liners.

BUSINESS CHANCES—
of Many Kinds Unclassified.

2260—RESTAURANT, AMONG THE SHOPS. FEEDS 150 for dinner, at 30c a meal; success; terms, $1,250—cash or easy; liquor license (small); close by 7:30; worth $2000; trouble. Call early. $1100—Terms; rooming and boarding-house, with other properties; beach town, close; $150 monthly. CONFECTIONERY, sentiment, soda fountain; bowling, station fixtures; 3 living-rooms, $1400; bargain. F. C. SIMPSON, 202½ S. Broadway. Clear Title Guaranteed. Established 1896.

2550—BUTTER AND EGG ROUTE, WORK 4 DAYS, profit, owner $18 to $19 weekly; under trial. $425—CIGAR STAND; busy street; good fixtures and fresh stock; live place for right man. $600—Or invoice, buys neatest grocery on Grand ave., with two furnished rooms. Call early. $1400—Or invoice, grocery, near 3d; town; 5 living-rooms, will exchange for lot. F. C. SIMPSON, 202½ S. Broadway. Clear Titles Guaranteed. Established 1896.

FOR SALE—DOWNTOWN GARAGE BUSINESS, lease, etc. Will sell cheap for cash or part cash and terms. For particulars address S, box 51, TIMES OFFICE.

FOR BOYS OR GIRLS, PRIVATE SCHOOL OR PHYSICAL CULTURE SCHOOL. WE HAVE AN ACRE OF GROUND NEAR 83RD AND FIGUEROA, ON WHICH ARE LOCATED THREE BUILDINGS, WELL ARRANGED FOR SCHOOL PURPOSES. A PLEASANT, BEAUTIFUL SHADE AND FRUIT TREES, ETC. WE CAN LEASE THIS PROPERTY OR SELL ON EASY TERMS. OWNER, 502 STORY BLDG. 60161.

FOR SALE—
Cleaning and pressing establishment, good location, close to center of city; rent very reasonable with good lease; living-room in rear; candy plant for wanted operator or buyer; clears from $250 to $300 monthly over all expenses; call hear closest investigation; an extraordinary opportunity. Price only $800; worth $1200. Act quickly.
Address S, box 247, TIMES OFFICE.

FOR SALE — $15,000 STOCK ORY GOODS AND notions in city of 3500 inhabitants, Southern Oregon; Rogue River Valley. Dissolving partnership. Must sell entire stock to carry first and close consultation; best location in town; rent $100 per month; finest all year around climate on the Coast and a beautiful city to live in. Address Owners (Dry Goods), box 245, TIMES OFFICE.

ACTIVE POSITION IN GOING MERCANTILE business to competent man capable of assuming managerial charge of department, able to invest $10,000 to $25,000.
Business needed to provide for rapidly expanding and extremely profitable business with no risk.
Address V, box 198, TIMES OFFICE.

FOR SALE—AN OPPORTUNITY TO GET INTO a profitable paying real estate business centrally located, fine listings and leads; mahogany furniture, good rug and all mops. Owner must go East and will sacrifice or still will help interest in reliable party. If you mean business it will pay you to call 741½ or MAIN 2482.

IF YOU ARE LOOKING FOR A GROCERY I HAVE the best cash, no delivery one, in heart of city. Long lease. Low rent. No agents. Address owner, box 125, TIMES OFFICE. Say this before buying. I have other big propositions. This is cheap at $3500. PHONE MAIN 3619. Will stay with buyer one week.

FOR SALE — CORNER CASH GROCERY AND meat store, near heart of city; price $1500, includes 5-year lease; one of the finest locations in the city; stock new, owner compelled to leave city; must sell at once, only cash considered. Call F41032, Broadway 6858.

WANTED—A CULTURED, PREPOSSESSING, EDUcated, good business woman to manage boarding house and look after guests; must be a good mixer; party making investment can clear $200 per month. Can make good superior; references exchanged. Address W, box 251, TIMES OFFICE.

OPPORTUNE MOMENT FOR A LIVE, ENERGETIC salesman with a few thousand dollars to market one of our patent novelty. It is scientific, electric and a sure money getter for the investor. Call and see for yourself. 843 SAN FERNANDO BLDG.

HAVE A FINE POOLROOM AND CIGAR STAND for sale, or will exchange, myself; want reliable man to handle cigar stand end of business; it will take about $1000.
CHARTER OAK INVESTMENT CO., 616 Trust and Savings Bldg.

DO YOU WANT TO MAKE A FORTUNE? I WANT to meet you and take up a conservative proposition that is honest, that will make you independent. Cut this out as this is your opportunity. Five thousand necessary. Address box 95, TIMES OFFICE.

FOR SALE — GROCERY ON BALLOU AVENUE, Hawthorne, fine location, across from school, doing good business; neat little home of two furnished rooms, piano, range, fixtures, stock, store fixtures, etc. Lot 50x145. Price reasonable. See Owner, C. H. WINTON.

FOR SALE—
A GOOD SNAP FOR PHYSICIAN OR NURSE. Well and long-established practice, low expenses, A-1 location and good reason for selling. Unusual good proposition. Investigate. Address X, box 104, TIMES BRANCH OFFICE.

FOR SALE—GARAGE, HANDLING USED CARS, good location for automobile; also is a good paying investment, good lease and in right place for right business; stock varies from one day to another, but about $3000 will handle it. Phone day, A5684, evenings, F2319.

QUICK AND JEWELRY STORE IN MOST GROWing town on Coast for sale; $3000 to $3500 will secure fine business; long lease, worth money, especially for 1913. 1015 Wilcox Write Street. Address X, box 324, TIME BRANCH OFFICE.

PICTURE THEATER—
$3500 buys fine show downtown; low rent; good lease; bargain.
IRWIN & IRWIN,
317 Story Bldg. Main and Broadway.

WANTED—STOCKS OF MDSE., ALL KINDS, ANY amount; restaurant outfits, office furniture, fixtures, storage goods, etc. Will advance cash on same. J. J. GARDAM, 112-114-116 Court st. Phones: F4310; Main 8114.

DAIRY FOR SALE—83 HEAD OF LIVE STOCK, 2 horses, feed, farm implements; 60 acres of growing feed and full dairy equipment. Bargain $4000. E. R. WILKE, R.F.D. 5, box 708, City.

$650 PURCHASES CIGAR AND NEWS STAND, IN first-class location; nearly 300 cent trade. Rent $30. COAST COMPANY, 139½ S. Spring.

FOR SALE—GROCERY, GOOD LOCATION, FAMILY sick and I am all alone. 1975 E. FIRST ST.

WATCHMAKER-JEWELER'S STOCK WITH SAFE made by reliable party. 749 WHITTIER ST. Open Sundays.

FOR SALE—POOL HALL, WITH FIVE TABLES, sell cheap price, quick sale. 241 E. FIRST ST., Long Beach, Cal.

DRUG STORE FOR SALE—GOOD STOCK, CASH trade, good neighborhood. Address FY, box 1561, TIMES OFFICE.

LADIES AND GENTS TAILORING SHOP, FRONT room, in flat-class apartment house. 632 S. HIXEL. 54247. Broadway 5800.

FOR SALE—NEVER ON THE MARKET BEFORE, 18 lots, will sell on account of sickness; very cheap, $2000. Inquire 219 N. SPRING ST.

6-TABLE POOLROOM AND CIGAR STAND, FIVE-year lease, $1500 cash, balance terms. Also 5 other good ones. See us for bargains. 401 S. FIFTH ST.

RESTAURANT FOR SALE—EQUIPPED FOR BAKery; reasonable for cash; $650, easy terms. 620 S. 7TH.

FOR SALE—3-CHAIR BARBER SHOP, UPSTAIRS, in Athletic Club and Hotel; perfect long lease; two-months terms. OWNER, 554½ S. Spring st.

FOR SALE—BLACKSMITH SHOP AND HORSEshoeing; leave slippers; in city; doing good business. L. A. WOODS, 2129 E. SEVENTH. Main 4211.

BUSINESS CHANCES—
Wanted and Miscellaneous.

YOUNG MAN WITH WIDE SALES AND MANUfacturing experience would like to invest money in $7500 in LOS ANGELES BUSINESS and become active. ADDRESS W, BOX 14, TIMES OFFICE.

WANTED—GROCERY STORE, NOT EXCEED $1000 for cash, location, services or rent of $60 st. perfectly safe; if you want to sell, put me in touch; between 2 and 10 a.m. 424 W. Balmoral Blvd. MILTON THOMAS LAND CO. Call for Mr. Long.

WANTED—WORKING HALF INTEREST IN ESTABlished business earning $400a. For splendid improved city realty to $2500. Only legitimate line. Deal direct. Principal, 6125 PASADENA AVENUE.

WANTED—WILL INVEST UP TO $6000 WITH person in established, profitable business; manufacturing, wholesale or financial preferred. Must stand strictest investigation. Address W, box 551, TIMES BRANCH OFFICE.

INCORPORATE YOUR BUSINESS.
CAPITAL FURNISHED.
WE ARE BUSINESS DOCTORS.
632 VAN NUYS BLDG.

WANTED — WILL INVEST UP TO $5000 IN active business; prefer established business. Reply. Apply X, box 572, TIMES BRANCH OFFICE.

HAWTHORNE IS BOOMING. WE NEED DRY goods store. See F. C. MURRAY, Owner of new building.

SWAPS—
All Sorts.

FOR EXCHANGE—WILL TRADE MY $420 EQUITY in $725 lot, city block from West Adams car line. East front, splendid location. Will sacrifice for cash or trade for automobile or what? Offers. Address X, box 582, TIMES BRANCH OFFICE.

FOR EXCHANGE — FINE 7-PASSENGER 50 H.P. touring car, run 8000 miles. Want a good 2 or 3-room cottage; equal value. Phone WILSHIRE 790 or call at 304 KINGSLEY DRIVE.

FOR EXCHANGE—WHAT HAVE YOU AS FIRST payment on modern 5-room bungalow, lot 50x145, in finished Garvanza; close to car. Call 1086 VAN NUYS BLDG. F1285. Main 4028.

FOR EXCHANGE—CLEAR LOTS AND LAND TO trade for equity in bungalow. Have also other to dispose of for diamonds or tailoring. STROUSE, 311 Spreckels Bldg. 61868.

FOR EXCHANGE—AUTOS, PARTS, TIRES BOUGHT and sold. MUTT, 521 S. Main. F1969.

MONEY TO LOAN—
Real Estate and Improvements.

I HAVE $7500 TO LOAN ON IMPROVED PROPERty in Wilshire or Westlake district. Address W, box 14, TIMES OFFICE.

WE HAVE ON HAND A LITTLE MONEY TO LOAN on first mortgage contracts. See Mr. Evans, EVANS-MEALEY CO., 311 H. W. Hellman Bldg.

MONEY TO LOAN ON IMPROVED FARMS, ANYwhere; MR. HALL, 423 Mason Bldg. F1366.

MONEY LOANED — CONTRACTS AND MORTgages bought. A. McCALL, 314 Bullard Block.

MONEY TO LOAN—
Real Estate and Improvements.

TO LOAN—
MONEY TO LOAN. MONEY TO LOAN.
6 per cent. MONEY TO LOAN. 7 per cent.
MONEY TO LOAN.
On Los Angeles real estate, vacant or improved. WE LOAN OUR OWN MONEY. Liberal appraisements. Prompt action.
WE MAKE A SPECIALTY OF STRAIGHT 5-YEAR BUILDING LOANS.
HOUTON, GORE & COMPANY,
First Mortgages,
1008-9 Union Oil Bldg.
A4203. Main 1728.

MONEY TO LOAN ON REAL ESTATE.
5, 6, 7 and 8 per cent., not interest.
No appraisement fees.
No delays, no red tape. Any sum desired.
Large and small city loans a specialty.
Southwest residence loans sought.
Improved ranch loans solicited.
Cash for mortgages and deeds of trust.
WE MAKE STRAIGHT BUILDING LOANS.
6 per cent. on A1 business property.
7 per cent. on A1 residence property.
8 per cent. on second-grade business property.
We furnish bungalow plans.
MATTHEWS & MATTHEWS,
The Leading Mortgage Brokers,
320 Douglas Bldg., corner Third and Spring sts.

MONEY TO LOAN—
FIRST MORTGAGES ON REAL ESTATE. CITY OR COUNTRY PROPERTY. IMPROVED OR UNIMPROVED. ALSO BUILDING LOANS. SMALL OR LARGE AMOUNTS.
We shall be pleased to consider your application and invite you to call and submit your loan.
AMERICAN MORTGAGE COMPANY.
Dr. Peter Janss, President.
Frank W. Fish, Secretary.
611-613 S. Hill st.

MONEY TO LOAN—
BUSINESS; SEMI-BUSINESS,
RESIDENCE,
PROPERTY,
FIVE TO SEVEN PER CENT.
NORMAN INVESTMENT COMPANY,
507 Trust and Savings Bldg.
A4370, or Main 613.

MONEY TO LOAN—
On Business or Residence Property.
Vacant or Improved.
Rates 5 to 7 per cent.
Immediate Attention Guaranteed.
R. A. ROWAN & CO.,
Loan Department.
200 Title Insurance Bldg.
Home 10444. Main 7096.

TO LOAN—
$2500—7 PER CENT.
ON COUNTRY PROPERTY.
$2500—7 PER CENT.
RAMEY BROS., 922 VAN NUYS BLDG.
Main 4661; 60533.

WE MAKE BUILDING LOANS.
ALSO LOAN ON IMPROVED OR VACANT
ANY AMOUNT, LOWEST RATES.
WE LOAN OUR OWN MONEY.
CHANDLER, CASSOU & CO.,
Main 2715. 503-4-5 BRADBURY BLDG. F3121.

TO LOAN—MONEY—
ANY AMOUNT,
ON CITY OR COUNTRY PROPERTY.
APPLY TO MR. KELLY, LOAN DEPT.
ROBERT MARSH CO.
TRUST AND SAVINGS BLDG.
SIXTH AND SPRING.
HOME 10175. SECOND FLOOR. MAIN 5045.

MONEY TO LOAN—
ON ANY AMOUNT ON APPROVED FIRST MORTGAGES ON LOS ANGELES PROPERTY, OR CALIFORNIA LANDS. INQUIRE OF
H. W. HELLMAN COMPANY,
308 UNION OIL BLDG.
LOS ANGELES, CAL.

MONEY TO LOAN—
SEE US FIRST.
Plenty of money, large or small amounts to loan on real estate.
RALPH D. YOUNG & CO.,
310 Hibernian Bldg.
Main 167. A2315. 310 Hibernian Bldg.

SHORT TIME LOANS—MONEY SAME DAY.
$50 to $2500, first or second mortgages or contracts, 1 to 12 months, money coming quick; no brokerage fee, my own funds. MY RATE THE LOWEST. Mortgage and trust deeds bought.
H. M. CORLETTE,
214 Security Bldg., corner Fifth and Spring.
F2739. Main 296.

MONEY TO LOAN—
$6000 to loan 3 years at 7 per cent., on a first-class improved Los Angeles property.
ROY B. KING,
with
W. W. MINES & CO.,
60478. 631 S. Spring st. Main 2875.

MONEY TO LOAN—
We make building loans in any amount from $1000 to $60,000, and will give liberal appraisement. If your lot is clear let us show you how to make it an income producer.
WESTERN LEASEHOLD CO.,
515 Delta Bldg., 426 S. Spring. Main 121.

MONEY TO LOAN—
AVAILABLE NOW, $85,000, 7 PER CENT. LOANS OF $2500 TO $10,000 CONSIDERED. PROMPT ATTENTION TO ALL APPLICATIONS.
THOS. J. BONNER, with 60905. Main 4203.
THOS. J. BUNDY & CO., 405 S. Hill st.

MONEY LOANED—
on city
vacant
and improved property.
F. M. WELLS, 705 Union Oil Bldg.
A5737. Main 1175.

TO LOAN—
$200 TO $100,000.
City or Country, Vacant or Improved.
Lowest rates. Immediate action.
R. W. HOYNER, 316 Title Ins. Bldg.
F5107. Main 1511. Fifth and Spring.

$75,000—MUST BE LOANED IN THE NEXT 30 days at lowest interest rates, on city property, vacant or improved. Will divide to suit requirements. Prompt attention.
631 TITLE INSURANCE BLDG.
Main 176; F2185.

MONEY FOR FARMERS AT 8 PER CENT.
Long term loan.
AMERICAN BONDING AND BUILDING ASS'N.,
507 Garland Bldg., L. A. C. O. Hayes, Mgr.
Loan Dept.

TO LOAN—CITY AND COUNTRY.
$250,000 Mortgages.
$10,000 Trust Deeds.
R. R. EARNEST AND COMPANY,
821 H. W. Hellman Bldg. A4757. Main 5553.

WE HAVE MONEY TO LOAN ON IMPROVED first mortgages in amounts from $1000 up.
First mortgages bought and sold.
JACKSON-GAGE CO.,
Herman W. Hellman Bldg.

MONEY TO LOAN—
ON IMPROVED CITY PROPERTY.
Or for building, on easy terms of repayment.
STATE MUTUAL BLDG. AND LOAN ASSOCIATION.
229 S. Spring st.

MONEY TO LOAN—AVAILABLE AT ONCE, PRIvate funds, $50,000, $25,000, $10,000, $4000, at 6 to 7 per cent. If you need it be prompt. N. M. ENTLER & CO., 420 Trust Bldg.

$200 TO $250,000 TO LOAN ON REAL ESTATE and other good securities at current rates.
McCONNELL AND IRVINE,
811-12 Douglas Bldg. Established 1886.

PRIVATE MONEY — SMALL AMOUNTS. REAL estate security.
H. M. DAVISON & SON,
316-318 Trust and Savings Bldg.

TO LOAN — $500, $1000, $1500, $2000, $2500, $3000, $4000, $5000, $10,000 UP TO $25,000. Money on good, Current rates. RAMEY BROS., 922 Van Nuys Bldg. Main 4661; 60533.

FARM OWNERS—DO YOU NEED MONEY TO improve your property. Any amount. AMERICAN BONDING AND BUILDING ASS'N., 507 Garland Bldg., L. A. C. O. Hayes, Mgr. Loan Dept.

WANTED—MONEY TO LOAN.
We have some dandy applications on first-class real estate security. Call in or phone WILLIAMS LAND & LOAN CO., 618 Grant Bldg. A2983, Main 2831.

TO LOAN—$500 TO $25,000, LOWEST RATES, ON good property anywhere, city or country; special client; for rent 5 rooms, Hollywood and alfa's ranches. CHAFFEL, 417 Lissner Bldg.

TO LOAN—$4500, WILL LOAN AS WHOLE OR divide. F. C. CURRY, 601 Cons. Realty Bldg. Main 2163. A5962.

MONEY TO LOAN—SECURED BY FIRST AND second mortgages on real estate.
NOURSE COMPANY, 202-204-206 American Bank Bldg. Corner Second and Spring.

HAVE EXCLUSIVE CLIENTS WITH MONEY TO loan, and other opportunities and services of value to you. F. P. PATTEE, 515 Trust and Savings Bldg. Main 1107; F5526.

CONTRACTS, MORTGAGES, TRUST DEEDS bought; OWN FUNDS. Your advantage. TECHINTIN 629 Security Bldg. Afternoons.

MONEY TO LOAN—ON CITY PROPERTY, AT 6 per cent. GLOBE INVESTMENT COMPANY, 220 Van Nuys Bldg., 7th and Spring sts.

WANTED — BUILDING LOANS MADE. IF YOU own lot, clear or need money, STETSON BUILDING COMPANY, 607 Lankershim Bldg., 126 W. 3rd st.

TO LOAN—R. W. POINDEXTER, 400 WILCOX Bldg., can make any reasonable loan on real estate. Building loans and short-time notes a specialty.

MONEY TO LOAN ON REAL ESTATE. W. J. RANDALL & CO., 304 H. W. Hellman Bldg. A1810. Main 8596.

PRIVATE MONEY; NO RED TAPE. ANY AMOUNT on good mortg's. M. M. DAVISON & SON, 316-318 Trust Bldg., 6th and Spring.

TO LOAN—TRUST DEEDS AND REAL ESTATE contracts bought. SOUTHERN SECURITY LOAN CO., 908 Union Oil Bldg. A3540; Main 5060.

FARNSWORTH BROS. MAKE LOANS ON REAL estate. Building loans a specialty. 1027 VAN NUYS BLDG. F1209; Main 4066.

WANTED—$50,000 ON IMPROVED COUNTRY property. PHONE F6388.

MONEY TO LOAN—
Real Estate and Improvements.

TO LOAN—
$500,000.
City or Country.
Must loan at once.
MOYER & GILBERT,
A4827. Main 8474. 502 H. W. Hellman Bldg.

QUICK LOANS $50 TO $1000 ON REAL ESTATE, first or second mortgages, contracts, etc. Money same day. No brokerage or title fees. Lowest interest rate. PACIFIC LOAN CO., 602 Title Insurance Bldg., corner Fifth and Spring. F5580. Main 3616.

LOANS—THE HOUSE OF SERVICE.
Money for city and country, reasonable rates. Your interests protected. EDWARD C. CRIBB CO., 709 S. Hill. Phone A2210. Main 4040.

CASH TO LOAN—
Any amount at current rates, vacant or improved. No appraisement fees. MERROW REALTY CO., 510 L. A. Investment Bldg. Main 1972, F4439.

MONEY TO LOAN ON IMPROVED OR VACANT city property, quick action, low rates. FRED J. WOODLE, 1051 Trust & Savings Bldg. A4180; Broadway 1548.

TO LOAN—$6000; WILL TAKE 6½ PER CENT. If good. F. C. CURRY, 601 Cons. Realty Bldg. Main 2163. A5962.

MONEY TO LOAN—
Salary and Chattels.

LOAN HEADQUARTERS—

By straightforward, simple business methods and low rates we are daily demonstrating to our many customers that this is the place for every honest borrower to do business.
THIS WEEK YOU WILL SAVE MONEY by dealing here. Loans $10 to $100, to be repaid weekly or monthly to owners of household furniture, pianos, live stock, etc., to remain in your possession. Also to salaried employees. No publicity.
There is no other concern like ours in Los Angeles—a personal interview will convince you of that. Drop in today between 8 and 6, or a phone call will bring a man to you without cost.
Loans made while you wait.
PARK LOAN AND CREDIT CO.
424 S. Broadway, second floor, room 210.
Broadway Central Bldg.
Phone Main 6946.

CALL, WRITE OR PHONE, MAIN 2474 OR A5912.
MONEY LOANED
ON HOUSEHOLD FURNITURE, PIANOS, SALARIES, REAL ESTATE CONTRACTS, ETC.
No payment to make for two months.
IT PAYS
to deal with a private concern, where you can get reasonable rates and where you can get money without delay or disappointment, and where you receive the same courtesy as you are given when dealing at a bank.
Call, write or phone, Main 2474, or A5912.
GUARANTEE LOAN CO.,
ROOM 405 TITLE INSURANCE BLDG.,
FIFTH AND SPRING STS.

LOANS ON FURNITURE, PIANOS, HORSES, WAGONS, LIVE STOCK, ETC.
When you need cash quickly why not use us? We make good all our offers for fair and honest dealings; rates and terms that will satisfy you subject to your approval before you take the money; statement of terms, etc., furnished you, so there can be no misunderstanding.
FIDELITY LOAN CO.,
529 Mason Bldg.
228 W. Fourth, corner Fourth and Broadway.
Phones: Home F3421. Broadway 5171.

LOANS ON FURNITURE, PIANOS, HORSES, wagons, etc. No removal from your possession. No publicity. We will do all the large advertisers claim to do and for less interest.
CENTRAL LOAN COMPANY,
500 Security Bldg., 510 S. Spring st.
Phones: F6512; Main 4018.

MONEY LOANED SALARIED PEOPLE WITHOUT security; notes, commercial paper and mortgages bought. Loans on listed stocks and bonds. TRADERS' EXCHANGE, 231 Bryan Bldg. Phone Bdwy. 5100; A5602.

SALARY LOANS— —SALARY LOANS.
"YOUR EMPLOYER NEVER KNOWS."
BROADWAY LOAN CO.,
311 Title Insurance Bldg., 5th and Spring sts.

MONEY LOANED SALARIED PEOPLE.
And others, upon their own names; cheap rates; easy payments; confidential. D. H. TOLMAN, 430 Mason Bldg., Broadway and Fourth.

MONEY TO LOAN ON PERSONAL PROPERTY. Agent for private party. No publicity. Money furnished quickly at 6 per cent. TAN CARTWELL, 915 Black Bldg., Fourth and Hill. F4754. Main 410.

QUICK LOANS MADE ON AUTOMOBILES, BRING car, insurance and ownership papers. 317-20 VAN NUYS BLDG., 7th and Spring sts.

LOANS ON DIAMONDS, AUTOMOBILES, 2 PER cent., confidential, bank references. FRITCH-LAUGHLIN, 710 Grant Bldg.

SALARIED MEN AND WOMEN, ACCOMMODATED without delay or publicity. SOUTHERN CREDIT CO., 411 O. T. Johnson Bldg.

MONEY LOANED SALARIED PEOPLE WITHOUT security; confidential; easy payments. 419 BENNE BLDG. Main 6054.

DIAMOND LOANS, 1 TO 2 PER CENT. KUSEL, 306-307 Stimson Bldg., 3rd and Spring. Established 12 yrs. Bank references. Diamonds Kept Bank vault.

MONEY LOANED SALARIED PEOPLE; CONFIDENtial. F. A. NEWTON, 708 O. T. Johnson Bldg.

MONEY WANTED—
Real Estate and Collaterals.

WANTED—MONEY.
$100 TO $100,000.
ON CITY OR COUNTRY PROPERTY.
VACANT OR IMPROVED.
APPLY TO MR. KELLY, LOAN DEPT.,
ROBERT MARSH & CO.
Trust and Savings Building, Sixth and Spring.
Phone: 10175; Main 5045.

WANTED—$5000 AT 7 PER CENT., VERMONT avenue, south of Adams. Beautiful, two-story residence; hardwood floors; large lot; real value $12,500. Perfect moral risk. Use $2000 for improvements. No brokers, please. JESSE MacCOMAS, 514 Security Bldg. Main 5585. F3727.

WANTED—MONEY FOR GILT EDGE FIRST MORTgage real estate loans. FRED M. WELLS, 705 Union Oil Bldg. A5737, Main 1175.

WANTED — FOR SALE OR TRADE FOR CITY lots, first trust deed of $2000, 1 year, 9 per cent., on 40 acres good land, Kern county, water ditch through land; value $100 per acre. Address X, box 545, TIMES BRANCH OFFICE.

WANTED—HAVE SECOND TRUST DEEDS, $700 to $2500, for sale, fine city improved. Some good first mortgages for sale. Principals call or write. ANDERSON REALTY CO., 920 L. A. Investment Bldg.

WANTED—WE CAN LOAN MONEY FOR YOU; first-class real estate, one hundred to ten thousand dollars. AMERICAN BONDING & BUILDING ASS'N., 507 Garland Bldg. L. A. C. O. Hayes, Mgr. Loan Dept.

WANTED—I WILL GIVE 8 PER CENT. NET FOR $100,000 for two years. Security some of the best close in property in Los Angeles Valley. Details or private money solicited. Address X, box 573, TIMES BRANCH OFFICE.

WANTED — $3500, THREE YEARS AT 7 PER cent., on 2-story residence and two cottages, double frontage, 50x185, on West 35th st., near Main; insurance $4300. Value $8000. S. R. EARNEST CO., 821 H. W. Hellman. A4757; Main 5553.

WANTED—$3750 ON 7-ROOM HOUSE, LOT 50x172, and two flat building on corner, lot 46x100, paved street, Pasadena. Will pay 7½ per cent. Call 6008 CENTRAL AVE. Phone South 2308.

WANTED—TO BORROW $600 ON A CORNER IN Glendale, 71x135, improved with 5-room bungalow, having first mortgage of $1500. Property worth $2500. O. M. NEWBY, 252 Wilcox Bldg. F4845.

WANTED—HAVE AN 8 PER CENT. TRUST deed, payable $20 per month; first mortgage, a loan of $1000 at 6½ per cent. Will discount. McCLURE, 1815 E. 4th st.

WANTED—$1800 LOAN ON BUNGALOW, 3 YEARS at 7 per cent., value $4000; principals only.
A. H. BROWN,
M. 6547 714 Merchants Trust Bldg.

WANTED—$12,500, 3 YEARS, 7 PER CENT. ON 3-story modern apartment-house near Westlake Park. Prefer to deal with principal. Telephone 59785, Whitehite 3779, or address Owner, 741 WHITTIER ST.

WANTED—$22,500 ON PROPERTY close to 5th and Main. Two offers already made of $20,000. M. WELLS, 705 Union Oil Bldg. A5737; Main 1175.

WANTED—THE HOUSE OF SERVICE.
Without charge. Client's money carefully invested in good mortgages. EDWARD C. CRIBB CO., 709 S. Hill. A2210. Main 4040.

WANTED—AT ONCE, $1600 AT 7 PER CENT. ON good 8-room house, valued at $4500.
MR. MUNSON,
410 O. T. Johnson Bldg.

WANTED—$1400, 2 YEARS AT 7 PER CENT., on 6-room modern bungalow, 15 minutes from center of city. Lot 50x150, fenced, greatly enhance in value. Value $3500. FRED G. SMITH, 312 Union Oil Bldg.

WANTED—FROM PRIVATE PARTY, $5500 FIRST mortgage on home in Westlake district worth $11,500; no agents. No commission paid. PHONE F6160.

WANTED—$4000 ON 9-ROOM NEW RESIDENCE, Hollywood, $4500; nine rooms, 2 baths, garage, $4000; 6 rooms, garage, entirely new and modern. 3 years, 7 per cent. For particulars PHONE 71008.

WANTED—$1400, 3 YEARS AT 7 PER CENT. on 6-room modern bungalow, close in. Lot 50x150. A 6¼-edge loan; pay $25 home. Address X, box 587, TIMES BRANCH OFFICE.

WANTED—LOAN OF $1000, 3 YEARS, 7 PER cent., on bungalow to rent $1400. COLE & KILPOLL, Vermont at 54th st. Phone Home 269813. Vermont 610.

WANTED—$5000 AT 7 PER CENT., FIRST mortgage on income property; private party, no commission. PHONE 29054.

WANTED—MONEY ON REAL ESTATE; SECURITIES approved from 27 years' local experience.
A. E. FATTEE,
515 Trust and Savings Bldg. Main 1107; 65528.

WANTED—$15,000 ON SOUTH HILL STREET INcome property and valued at $55,000 for three years at 7 per cent. CRICHTON SMITH, 201-202 Curtis Bldg.

WANTED—$2500, FIRST MORTGAGE ON $8500 valuation. No commission paid. Address W, box 42, TIMES OFFICE, or Phone Hollywood 2187.

WANTED — $7000 ON A 10-ROOM MODERN house, Wilshire section, 3 years. GLOBE INVESTMENT CO., 220 Van Nuys Bldg., 7th and Spring sts.

WANTED—MONEY. $1500 ON NEW FIRST-CLASS 5-room bungalow worth $3250. 40½ first trust deed. Call 6008 CENTRAL AVE. Phone South 2308.

WANTED—$4500, AT 7 PER CENT., ON NEW sixteen room flat, principals only. No commission. Apply OWNERS, 321 S. Union ave.

MONEY WANTED—
Real Estate and Collaterals.

WANTED—MONEY ON FIRST MORTGAGES—
SOUND, SAFE INVESTMENTS.
Free from all taxation.
Our advertisements are serious, daily.
$1250—3 years, 8 per cent., 1st 40x115, on Tennessee street, near 14th street, with 3-room cottage; value $3500.
$1400—3 years, 8 per cent., on lot 50x125, on Santa Monica avenue, near Pacific avenue, Hollywood; improved with modern 5-room bungalow; value $3200.
$1600—3 years, 8 per cent., on lot 40x120, on 60th st., between Main and Moneta ave., improved with extra well-built 5-room modern bungalow; value $3500.
$1700—3 years, 8 per cent., on lot 40x135, on W. 60th st., between Figueroa st. and Flower st.; improved with 5-room modern bungalow; extra good finish and design; valued $3500.
$1700—3 years, 8 per cent., on lot 40x120, on 59th street, between Normandie and Raymond; improved with 6-room modern bungalow; value $3500.
$1800—3 years, 7 per cent., on lot 40x144, on St. Andrew's place, near W. 52nd street; improved with fine new 6-room bungalow; value $4250. This is a snap in property. This is the very cream of the southwest.
$9000—3 years, 8 per cent., on lot 48x130 on W. 50th st., near Budlong ave., with large modern bungalow. Let us show it to you; value $8250.
OUR MOTTO:
Construction, Service, Functionality.
MATTHEWS & MATTHEWS,
The Leading Mortgage Brokers,
320 Douglas Bldg., cor. Third and Spring.

WANTED—MONEY—
$1000 TO $10,000.
ON FIRST MORTGAGES.
AT 7 PER CENT.
LOS ANGELES REAL ESTATE.
We have a number of first mortgages on improved property, earning 7 per cent. interest, payable quarterly; these loans are all for one-half or less of several cash selling values.
We will guarantee payment of principal and interest. No expense to lender.
JANSS INVESTMENT COMPANY.
611-613 S. Hill st.
Home 10345. Phone. Broadway 2468.

WANTED—MONEY.
FIRST MORTGAGES.
JNO. P. REED CO.,
218 O. T. Johnson Bldg.
Phones: 10725 or Broadway 5023.
$ 2000—3 yr. cent. West Blvd.-W. Washington.
2000—3 yr. 20th place-Western, residence.
2500—3 yr. La Salle near Adams, home.
3500—3 yr. at Gramercy-W. 4th, residence.
3700—3 yr. near Hoover-W. 8th, swell 8 rooms.
4000—3 yr. Hobart-Wilshire, new house.
4000—3 yr. 50-Hoover, 4 flats, new.
4500—3 yr. W. 21-Grand ave.; large bldg.
5000—3 yr. new mansion, cor. W. 7-Wilshire.
5000—3 yr. new Mansion, 8th ave.-W. Adams.
8000—3 yr. near Occidental Blvd.-W. 6th, mansion.
12,000—3 yr. fence W. Washington, close-in spot.
17,500—3 yr. W. 4th, inside; new brick bldg.
18,000—3 yr. large corner, W. 7-Westlake, imp.
25,000—3 yr. W. 9th st., inside; new brick bldg.

WANTED—MONEY.
WRIGHT-CALLENDER-ANDREWS CO.
$20000—3 yr. cent, two lots, Wilshire district, valued at $6000.
$30000—3 yr. cent., improved property, southwest, valued at $45000.
$70000—3 yr. cent., handsome residence, Kingsley drive near Wilshire blvd.; property valued at $14,000.
See HENRY W. MEL-ES, MGR. LOAN DEPT.,
406 S. Hill. Phone: 10745; Main 8040.

WANTED—$6000, 3 OR 5 YEARS, ON A BUSIness block appointed at $25,000, and the improvements are new, just completed, lot 70x180 to 16-foot alley; 2-story brick, 60x70, fire proof, with 3 stores on first floor; 60x80, large basement; upstairs has 7 3-room, modern apartments, with all the most modern improvements, including the latest built-in beds; when all rented income nearly $200 per month. This is a gilt-edge loan. Will pay 6½ per cent. and give only 2nd mortgage. Principals only. Address F, box 42, TIMES OFFICE.

WANTED—$2200 FOR 3 OR 5 YEARS AT 7 per cent. Lot 50x136, new modern 7-room house, brick foundation, floors all over hard wood, panel front and back porches, plateglass front, elegant interior finish; sunk barn, beautiful yard, worth $4500. Call at 450 CATHERINE ST. NATIONAL BANK BLDG., Third and Main. Phones: A5644; Main 4071. No agents, owners.

WANTED—MONEY.
First Mortgages.
Trust Deeds.
$500 to $150,000.
$2000—On Wilshire residence, at 7 per cent.
$7500—On apartment-house at 7 per cent.
$7500—On concrete industrial property at 8 per cent.
$15,000—On Hill st. property at 7 per cent.
$15,000—On Olive property at 7 per cent.
ARTHUR L. SCHARPS,
Main 167. 310 Hibernian Bldg. Home A2315.

WANTED—AT ONCE BY RELIABLE FIRM, $2500 short loan on $14,000, A-1 guaranteed construction contract, safe as bank, will pay high interest for quick action. Address W, box 34, TIMES OFFICE.

STOCKS AND BONDS—
and Mortgages.

WILL SELL—
70 L. A. Fire, at $7.80
180 Great Republic at $11.50
125 Cal. State Life at $13.50
750 Western Underwriters at $2.00
H. R. TAYLOR & SON.
1003-4 Union Oil Bldg.

FOR SALE — FOUR ONE THOUSAND DOLLAR first mortgages on Twelfth Street Central Business property. Will sell to yield 8 per cent., net. Phone MAIN 5025; F6426.

FOR SALE—L. A. INVESTMENT, $4.15; STOCK Yards, 46¼; Gibraltar, 11½; Commonwealth, 20½. WILLARD, A4515.

FOR SALE—
Miscellaneous.

FOR SALE—THERE IS NO EXCUSE FOR BAD cooking. Get The Times New Cook Book. Now on sale. Price 25c, postage 5c extra.

FOR SALE—COOKING MADE EASY BY THE TIMES New Cook Book, now on sale. Price 25c, postage 5c extra.

FOR SALE—ATTIC ECZEMA AND PILE OINTMENT is worth its weight in gold to anyone who has use for it. Sold under guarantee. Price 50 cents, sale or stamps. 225 CONSOLIDATED REALTY BLDG.

FOR SALE—TANKS. WINDMILLS.
WINDMILLS, TANKS.
Why buy now? We save you half. Material guaranteed. Most all sizes. DEMMITT MACHINERY CO., 120 W. Main st.

FOR SALE—NEW AND SECOND-HAND CABOM and pocket billiard tables; bowling alleys and accessories; bar fixtures of all kinds. Easy terms to the people. THE BRUNSWICK-BALKE-COLLENDER CO., 331-333 E. Third st.

FOR SALE — LOT SECOND-HAND HAY TOOLS, mowers, rakes, buck rakes, binders, headers, plows, harrows, beds, tanks, carriages, harness, all kinds pumps. DEMMITT MACHINERY CO. 120 N. Main st.

FOR SALE—ON TIME PAYMENTS. LACE CURtains, portieres, couch covers, rugs, carpets and mattings, and furni

Classified Liners.

BOOK WANTED—

DANCING—and Gymnastics.

DAUGHTERS OF

DENTISTS.

DRESSMAKING—and Dressmakers.

FANCY AND PLAIN DRESSES MADE ON SHORT notice, reasonable. 1903 UNION AVE., corner Washington. Phone—West 4623, 20486.

FIRST-CLASS DRESSMAKING, YEAR OF EXPERIence. CHESTER PLACE DRESSMAKING SHOP, 707 West 23. Chester place entrance. Phone 20670.

FIRST-CLASS DRESSMAKER AND LADIES' TAILor will go out or work at home; best references. Room 23, second floor, 2507 GRAND AVE. Home phone 22561.

MACHINERY—And Mechanical Arts.

FOR SALE—25 H.P., A. C. MOTOR, WITH ALL connections, used only 3 months. One 10 H.P. steam boiler. One portable asphalt paving outfit. Asphalt heater. 719 E. 3RD ST.

FOR SALE—24-INCH LATHE, USED A SHORT time; cheap for cash; also 16-inch lathe, and 36-inch radial drill. Apply 758 NEW HIGH ST. Phone Main 88; A5604.

FOR SALE—40 H.P. FAIRBANKS-MORSE ENGINE, very large Pomona Mfg. Co. deep-well pump; both in fine condition, at a bargain. EDWARD C. CRIBB CO., 709 E. 8th.

FOR WELL TOOLS AND WATER WELL RIGS, gasoline engines and pumps, see CALIFORNIA TOOL WORKS, 811 N. Broadway. Phone Main 4021.

FOR SALE—CHEAP, GOOD PLANET, JR. GARden seeder, drill and hoe combined. Telephone BROADWAY 4019.

FOR SALE—FOR SECOND-HAND WINDMILLS, tanks, pumping engines, punch bodies, sundries, save half by seeing DEMMITT, 120 N. Main.

FOR SALE—SECOND-HAND MOTORS. WE REpair, rewind and install motors. THE MOTOR SHOP, 651 S. Los Angeles st. A4514.

WANTED—ALL KINDS OF ELECTRIC MOTORS. THE MOTOR SHOP, 651 S. Los Angeles st.

MINING—

HAVE YOU A MINE TO DEVELOP? EXPERIENCED mine superintendent or foreman open for engagement; will contract. 601 W. AVENUE 50, city. PHONE owner.

JAS. IRVING & CO., GOLD REFINERS AND Assayers. Cash for bullion and ores. Prompt returns. 107 N. SPRING ST. Phone A2571.

ACME ASSAY OFFICE, 108 N. SPRING GOLD, 75c; gold, silver, $1; and copper, $1.25, and lead, $1.50.

REDGES TEACHES ASSAYING AND CYANIDING. 108 N. SPRING.

MASSAGE—and Other Baths.

SCIENTIFIC MASSAGE, TUB BATHS, CABINET sweats, mineral baths, violet-ray, electric scalp and body treatments; trained nurse for women; masseur for men. VIOLA MILLER, manager, 503 S. Hill. Hours 9 to 9. Sundays, 12 to 7. Broadway 341.

FREE MASSAGE AND TREATMENT FOR YOUNG men with no contagious diseases. Address X, box 888, TIMES BRANCH OFFICE.

MAGNETIC MASSAGE SCALP TREATMENTS FOR ladies. Hours 9 to 5. 825½ S. SPRING.

MANICURING, CHIROPODY—Facial, Scalp Treatments, Hair-dressing

QUALITY HAIR GOODS, BLEACHING, DYEING, electrolysis, combings made up, hairdressing, manicuring, 10c-25c; shampoo, 25c. "FLORENTINE," 327 Mercantile Place, near Broadway.

DR. MASSELL'S LADY ATTENDANT GIVES ELECtric facial, scalp, chiropody. 464 S. SPRING, Suite 3.

FACE VIBRATORY TREATMENTS AND SCALP massage. Hours 9 to 10. 218 SO. BROADWAY, 314 Copp Bldg.

FACE MASSAGE AND SCALP TREATMENT. WELcome; old patronage and new. Closed Sunday. 518 BROADWAY.

FIRST-CLASS MANICURING, FACIAL MASSAGE, scalp treatments. 861 S. HILL ST., room 2.

MISS STONE, FACE MASSAGE AND EXPERT SCALP treatments. 903 W. NINTH ST.

MISS DENTON, FACE MASSAGE, SCALP SPECIAList and manicuring. 1006½ S. MAIN.

MISS JORDAN, MANICURING, FACIAL AND SCALP treatments. 552 S. BROADWAY, Room 6.

MUSICAL INSTRUMENTS—For Sale, Exchange, Wanted.

FOR SALE—3 STORAGE PIANOS, MUST BE SOLD to pay storage charges; one for $50; one for $95, and one for $125. Call at once, WESTERN STORAGE & TRANSFER CO., 942 S. Hill st.

FOR SALE — BANJO, $75; A. A. FARLAND, leather case and instruction books, nearly new. Take $30. E. A. CHIARINI, 1151½ South Grand avenue.

FOR SALE—REGINA AUTOMATIC MUSIC BOX, 27-inch, operated by coin or lever, contains 12 tunes, elegant tone, cost new $250, now $75. 319 CROCKER ST.

FOR SALE—$50, MANDOLIN, MARTIN, LEATHER case and instruction books, new. Take $25. E. A. CHIARINI, 1151½ South Grand ave.

FOR SALE—WEBER PIANO, NEARLY GOOD AS new. Would take payments. 610 WEST 6TH.

FOR SALE—MY $350 CABINET GRAND PIANO, beautiful tone for $150, $5 down, $2 month, or will rent for $3.50 a month. 215 WEST 9TH., between Hill and Broadway.

FOR SALE—BEAUTIFUL OAK PIANO FOR $135. Must have cash; left on sale at 1602 SOUTH MAIN. See this for a bargain.

FOR SALE—MAHOGANY PIANO, $100 IF TAKEN by Saturday. 610 WEST 6TH.

PATENTS—and Patent Agents.

FOR SALE—2 PATENTS ON ELECTRIC MOTOR attachments for sewing machines, together with necessary tools and patterns for making. This makes the smallest and lowest price outfit on the market and has been successfully marketed for 4 years. Will sell or license all or in part. Address X, box 100, TIMES OFFICE.

TOWNSEND & GRAHAM, PATENTS and TRADE MARKS. Formerly of the California Building. Announce the removal of their offices to 1020 HIGGINS BLDG., SECOND AND MAIN STS., LOS ANGELES, CALIFORNIA.

PATENTS OBTAINED, DOMESTIC AND FOREIGN. LUTHER L. MAGEE, registered patent attorney, 510 American Bank Bldg. Main 313. F4231. Open Monday evenings, 7 to 8.

C. E. HARPHAM GETS PATENT, INVENTIONS FInanced, patent litigation; 25 years' experience. 626 PACIFIC ELECTRIC BLDG.

CASSELL SEVERANCE, PATENT LAWYER AND Solicitor; long experience at Wash., D.C. 1017 Trust & Savings Bldg. A4582; Main 4277.

PIONEER PATENT AGENCY, HAZARD & STRAUSE. Established 1878. Citizens' Bank Bldg. Patent book free.

PATENTS, ALL COUNTRIES, ALEX H. LIDDERS, Suite 256 Story Bldg., Sixth and Broadway.

$NO PATENT, NO PAY. A. G. WELLS, HIGGINS Bldg. A3262.

MODELS—and Model-makers.

MODELS, GEARS, DIES, NOVELTIES, AND SPEcial machinery, made to order. NATIONAL MACHINE WORKS, 614 North Main.

$6.90 round trip Bakersfield

April 25, 26, 27.
Good for return until April 30—Account Auto Races.
Proportionately low fares from all other stations in California.
Phone Santa Fe City office any time day or night for information.
City Office, 334 So. Spring St.
Phone Main 738—60517.

Via Santa Fe

PICTURES OF PROGRESS NO. 6

HOUSE BUILDING

To complete the orchard home on Gibraltar Acres Gibraltar builds the house on easy terms—
In this acreage, where there is every social and marketing convenience, house perfection may also be had.
Your choice of plans may cover a wide range of style from the modest bungalow to the large residence.
Gibraltar eliminates the contractor's profit when the Company builds the home for you—that profit is yours.
You will want to live in your orchard here—with your trees growing profits, and mountain air a keen delight.
Trees today at Bloomington becoming heavily laden with blossoms—A promise of next season's golden harvest—
See this land.

Finished Bungalow on Gibraltar Acres.
Your choice may cover a wide range of styles.

EASY TERMS $5 PER ACRE PER MONTH

Including payment on PRINCIPAL and INTEREST and $20 down per acre secures this land PLANTED to olive, orange, or lemon trees for as low as $450 per acre—Let us show it to you—

MAIL THIS TODAY—
Send me your land book.
Name.....
City.....

Gibraltar

142 So. Spring St. Home 6913

Schools and Colleges.

1000 Student Campaign
Creates Wide Interest

Von Stein Academy Offers Services of Its Best Teachers at Less Than Half Price.

We are about to erect a splendid new academy that will stand as a monument to musical progress in this city. Our new home will be second to none in all America. To accomplish this great purpose we have launched a campaign that is bound to bring hundreds of new students to us because we are going to cut the cost of VON STEIN tuition to less than 50c a lesson.

The tuition provided at these rates will be private lessons given by our best grade teachers. In addition new students enrolling under this plan will get the many advantages that no private teacher can possibly offer. Those taking advantage of this offer now have the option to renew this reduced rate for another year at the end of the present year. Secure the low rate now—begin study 6 months later, if you prefer. Fill out the coupon today and mail it, so that you may be informed regarding this new idea which is going to revolutionize the music teaching business in Southern California.

FILL OUT AND MAIL THIS COUPON TODAY.

VON STEIN ACADEMY

Phones: Bdwy. 3923; Home A 3780.
958 So. Hill St., Los Angeles, Cal.

I am now paying 50c, 75c, $1.00, $1.25, $1.50, $2.00, or more, (cross out amount you pay) for piano, violin, vocal lessons. (Check tuition you are receiving.)

Please inform me how I can get better instruction at less than half the regular price, private lessons, with the additional free advantages of harmony and composition classes, ensemble playing, repertoire classes, lectures on history of music and choral singing. In asking for this information, I place myself under no obligation to enroll with you.

Name.....
Address.....
Times.

This academy is prepared to offer you a complete musical education at half the former cost. To take advantage of these rates it is necessary to enroll for a stipulated period, but payment may be made as desired. We urge you to fill out and mail the coupon above, as this offer is limited to 1000 students only, and when this number is secured our prices will be put back to normal.

The NAME —and 29 years of EFFICIENCY —tell the story.

The Isaac Woodbury BUSINESS COLLEGE

FIFTH FLOOR HAMBURGER BLDG., BROADWAY AND EIGHTH.
100 feet above street noise. Large, light rooms. Leader since 1884. Catalog. F1850; Main 123. BEGIN NOW. EDWARD KING ISAACS, Pres.

SHORTHAND IN ONE HOUR

With Mrs. Lena A. White's Human Voice Shorthand System, which can be memorized in One Hour, we guarantee to make you an expert stenographer in forty days at the

Human Voice Shorthand School Permanently Located at **317 S. Hill**

THE ORTON SCHOOL FOR GIRLS

Established 1899. Outdoor study all winter. Special, General and College Preparatory Courses, Art and Music. 154 SO. EUCLID AVE., PASADENA. TEL. FAIR OAKS 696.

GIRLS' COLLEGIATE SCHOOL

Twenty-first Year.

Adams and Hoover sts. (Casa de Rosas.) Accredited leading colleges. Post-graduate work. Miss Parsons and Miss Dennen, Principals. Tels.—84256, W. 717.

ANGELES VISTA SCHOOL

Day and home schools for girls. All departments; post-graduate courses, credits admit to college. Domestic Science. Spring term begins April 7th.
1844 ST. ANDREWS PLACE. Home 72544.

MISSION CANYON CAMP SCHOOL

SUMMER SCHOOL FOR GIRLS in Santa Barbara Mountains. Horseback riding, tennis, swimming, mountaineering, handcrafts, practical Domestic Science, tutoring. Opens July 1st. Write for Folder. MRS. CHAS. E. PEARCE, 1144 West 29th St., Los Angeles.

MACKAY BUSINESS COLLEGE

Summer rates: $6 per month pays for your choice of the following: Gregg, Pitman or Stidger Shorthand, Bookkeeping, Telegraphy, English, Arithmetic, Penmanship, Normal School Teachers. The rate covers a full day course. Regular Winter Rate is $15. Ninth St. at Main. Main 4796; P3193.

Page Military Academy for grammar school boys only. Largest school of kind on Pacific Coast. Send for catalogue. 137 W. Adams. Phone 21303 or South 2734.

Marlborough School for Girls
685 W. 23RD ST.
Second Semester opens February 14th.
OUT-OF-DOORS study; CERTIFICATE to all leading colleges.
DOMESTIC SCIENCE CLASSES, in charge of Miss Grace Smith, formerly of the Boston Cooking School, are limited to five members. Terms for a half year, including all materials, $50.
MUSIC DEPARTMENT in charge of Mr. Waldo F. Chase.
MRS. GEO. A. CASWELL, Principal.
MISS GRACE WILTSHIRE, B.L., Associate Principal.
Address, Secretary, Marlborough School.

ST. CATHERINE'S SCHOOL, 636 West Adams Street.
(Opposite Chester Place)
A non-sectarian school for girls under 14. Montessori class. Boys admitted to primary and Montessori rooms. French and German. Gymnasium. Limited number of boarding pupils received.
Miss Thomas, Miss Morgrove, Principals. Tel. 23219; West 4533.

SAN DIEGO ARMY & NAVY ACADEMY.
The naval school for boys, combining military discipline with training of a home of refinement and culture.
Write for catalogue. Capt. Thos. A. Davis, Supt. Pacific Beach, Cal.

EGAN SCHOOL
MUSIC and DRAMA
Top Floor Majestic Theater Bldg.
60371 Phones Main 3357

Oldest Business College Corporation in Southern California. Enroll now for Fall session. 327 West 8th St.

HARVARD SCHOOL—Military
Western Ave. Ten-acre Campus. In session the year around. Boarding and Day Pupils. Send for Illustrated Catalogue.

VON STEIN ACADEMY
Music & Art. Half rates now in effect. Send for new Catalog No. 16. Bdwy. 3923—Home A3780.
10TH & HILL

Railroad Men Wear "KRYPTOKS"

¶ Why? Because more so than most any other class of men much of their future depends upon the perfect condition of their eyesight.

¶ They require a high-class far-and-near vision lens, and the Kryptok is the only one that successfully fulfills their every requirement.

¶ For either close or distant vision the "Kryptok" is equally exact and effective—a truly remarkable perfection of science, yet wonderfully simple and practical.

¶ There has never been anything in an eyeglass created just like a "Kryptok"—never anything so true, so faithful in protecting and restoring an impaired scope of vision.

¶ No dividing lines—no marks to confuse and annoy. Just a clear lens—apparently a single piece of glass—extremely becoming and just as durable as any glass ever made.

¶ I make Kryptoks in both the flat and Toric (deep curved) form.

C. L. McCLEERY, O. D.
Eyesight Specialist,
455 S. BROADWAY, Over Owl Drug Store.

Protect Yourself Ask for ORIGINAL GENUINE

The Food Drink For All Ages—Highly Nutritious and Convenient

Rich milk, with malted grain extract, in powder form—dissolves in water—more healthful than tea or coffee. Used in training athletes. The best diet for Infants, Growing Children, Invalids, and the Aged. It agrees with the weakest digestion.

Ask for "HORLICK'S"—at Hotels, Restaurants, Fountains.

Don't travel without it. Also keep it at home. A lunch in a minute. In Lunch Tablet form, also, ready to eat. Convenient—nutritious.

HOLLMAN Business College
Our own new building. Low tuition. Easy payments. 1017 S. Figueroa st. Home 54021; Broadway 2546.

California COMMERCIAL COLLEGE AND BROWNSBERGER
COR. FIRST AND BROADWAY
FREE Books and Supplies. Positions for Graduates. Use of Typewriter at home free. W. H. H. GARVER, Pres. and Mgr.

Broadway Shorthand School
Day and Night Classes.
Suite 113 Coulter Bldg. F1099.

COURT REPORTING SCHOOL.
Day and Evening for Beginners and Post Graduates. Special Correspondence Course. Positions for Graduates. One Week's tuition FREE. Success Shorthand Institute. Suite 228 H. W. Hellman Bldg. Main 3276—Home 10981.

KENNARD'S POLYTECHNIC
BUSINESS COLLEGE.
1929 So. Grand Ave.
$10.00 a Month. Positions for Graduates.
A WEEK'S TRIAL FREE.

TUESDAY, 10 A.M.
At Our Auction Store,
1049 So. Broadway and Main.
The fine furniture of 7-room house we moved from Pasadena. (Owing to high license in Pasadena we remove the goods here.) Elegant mahogany dresser and chiffonier to match, mahogany pedestal center tables, library tables and rockers and chairs, upright piano, Japanese chair, Regina music box and cabinet, Japanese cases, hall mirror and seat, music cabinet, parlor cabinet, electric lamp, fine oil paintings, reed rockers, combination book case and desk, Stickley rockers, leather seat rockers and chairs, golden oak library table, solid brass beds, enameled beds, birdseye and golden oak dresser, chiffoniers, commodes, fine lot bedding, pedestal dining table and leather seat chairs to match; 1 Haviland (100 pieces) dinner set, elevated oven, gas range, cooking utensils. Fine Wilton and Axminster rugs. (We also have a job lot Axminster rugs, all new, consigned to us to close out.) We have another large consignment for our Thursday's sale. REED & HAMMOND.

AUCTION.
TODAY AT 10 A.M., AT
112-114-116 COURT STREET,
(Bet. Spring and Main.)
Bankrupt Jewelry Stock of Wm. Spitzel, consisting of solid gold rings, rugs, pins and brooches, silver vanity cases, mesh bags, etc., bracelets, lockets, cut glass, National Register, etc., etc., by J. J. SUGARMAN, Auctioneer.

Rhoades & Rhoades
Real Estate, Live Stock
And General Auctioneers.
Guaranteed estimates on household furniture or bought outright for cash. Salesroom 1501-3-5 So. Main. Both phones, 1359.

AUCTION
WEDNESDAY.
901 W. First St., Corner Figueroa.
Sold by Order of Court. Receiver Now in Possession.
Entire furnishing of 14-room apartment house; 7 oak dressers, cabinet folding bed. All chairs and rockers of the 14 rooms of the nicely furnished house, including oil paintings, mahogany, 3-piece parlor set, sanitary couches, center tables, hall and stair carpets, velvet and Axminster rugs, elegant lot bedding, etc. Dishes, glassware, silverware, oak extension table, box seat chairs, etc. Gas heaters, and gas plates, cooking utensils etc. This house is nicely furnished and good.
REED & HAMMOND.

AUCTION.
J. J. SUGARMAN, AUCTION HOUSE, Trade Auctioneer. Furniture, Merchandise and Fixtures. 114-116 Court St., Bet. Spring and Main. Phones: F4810, Main 3114.

AUCTIONEER
All kinds of sales solicited. Country sales and pure bred live stock given special attention. See me. Phone or write. 399 S. Olive st. Phone Main 3530.
R. H. WARWICK.

AUCTION
WEDNESDAY, April 23rd, 1913
Richfield, 5 miles east of Fullerton; 11 head good draft and wagon horses and farm implements.
J. W. JOHNSON, Owner.
R. H. WARWICK, Auctioneer.

AUCTION.
TUESDAY, APRIL 22, AT 10 A.M.,
AT 112-114-116 COURT ST.
(Bet. Spring & Main.)
Fine lot of furniture and fixtures, consisting of Dressers, Beds, Springs, Mattresses, one "Stickley set," leather furniture, counters, stools, cut glass, silverware, etc., etc., by J. J. SUGARMAN, Auctioneer.

AUCTION.
We are now located at our new building
1049 SO. MAIN.
Reed & Hammond,
F3545, Bdwy. 2380. Aucts.

NURSES—With Experience.
A STRICTLY SANITARY PRIVATE HOSPITAL for ladies during confinement; rates reasonable. MRS. M. A. McKENZIE, 414 E. 57th. Phone South 4145.
WANTED—BY PRACTICAL NURSE, WORK BY week. MRS. WARNER, Phone 25142.
COMPETENT MIDWIFE TAKES CONFINEMENT cases in her home, reasonable. 2306 ADAIR ST. Home 26295.

Paternalism.

PARALYSIS BILL IS RECOMMENDED.

AMENDED TO COVER INDUS. TRIAD ACCIDENTS ONLY.

Act in New Form Comes Up in Senate This Week and Will Be Fought on Floor by Owens and Wright Who Have Filed a Minority Report.

[BY A. P. NIGHT WIRE TO THE TIMES.]

SACRAMENTO, April 21. — The final draft of the Boynton workmen's compensation act, which has become known as one of the most important measures before the Legislature, was reported out of the Senate Committee on Labor and Capital today with the recommendation that it do pass. Senators Wright and Owens filed a minority report, which will be considered on the floor of the Senate.

In its amended form, the act establishes a system of dealing with industrial accidents by providing compulsory compensation for such accidents, a State insurance fund to insure employers against liability for compensation and fixing safety requirements designed to prevent the occurrence of such accidents.

THE AMENDMENTS.

The most important amendments are as follows:

The title has been recast so it now appears that the act covers only one subject, industrial accidents.

All reference to the present industrial accident board is stricken out, leaving the bill complete in itself and not a reconstruction of the Roseberry act passed two years ago.

The bill does not now include any employee engaged in farm, dairy, agricultural, viticultural or horticultural labor, in poultry raising or household domestic service.

The act will not go into effect until January 1, 1914, and for this reason the appropriation has been cut from $412,130 to $353,030. Of this sum, $100,000 is to be included in another bill.

Another amendment provides that disobedience of an order of the commission is not punishable as a misdemeanor, but merely constitutes prima facie evidence of a violation of the terms of the act, and the question is left to the determination of a jury.

No reference is made in the bill to seamen, hence the shipping interests are exempt from its terms.

THE STATE FUND.

It is stated by Senator Boynton that no substantial change is made in the provisions establishing a State compensation insurance fund. According to Boynton, the employed is not compelled by the act to insure against liability, but if he does insure, then the State carries such liability.

The Senate was locked in for two hours late this afternoon while the Sergeant-at-Arms and his deputies sought high and low for absentees to vote upon the Wright constitutional amendment prohibiting a person holding any political office from sitting in the Legislature. The measure was up for reconsideration, after having been defeated a week ago, but lost again by a margin of three votes.

The Slingsbys are Coming.

SAN FRANCISCO, April 21.—[By A. P. Night Wire.] It was announced by District Attorney Charles F. Fickert today that Lieut. Edward Reynard Slingsby, his wife and their child, termed the "million-dollar baby," will come to San Francisco shortly to defend their claim that the child is their legitimate offspring.

ORAL HYGIENE

A Vital Factor in the Health of the Community.

In these days of research into the problem of prevention, rather than the cure of disease, the importance of Oral Hygiene as a factor in the health of the community is being more and more generally recognized and the necessity for daily guarding against the evils of infection through the tender membranes of the mouth and throat by the persistent use of an antiseptic mouth wash or gargle is universally realized.

To the ignorance of the laws of Oral Hygiene can be traced more of the ills from which humanity suffers than to any other cause. As Dr. Osler says:

"You have one gospel to preach, and you have to preach it early and late. It is the gospel of cleanliness of the mouth, the teeth and the throat. These three things must be your text through life. Oral Hygiene, the hygiene of the mouth—there is not a single thing more important to the public in the whole range of Hygiene than that."

The formula of LISTOGEN, a remedial antiseptic of unusual merit, is particularly adapted to meet the requirements of Oral Hygiene. The well known remedial effect of Thymol, Menthol and Eucalyptol added to the equally well-known antiseptic value of Hydrogen Peroxide, insure in the use of LISTOGEN the extermination of germ life or decaying elements in the mouth, teeth or throat.

LISTOGEN is as harmless as it is efficacious, pleasant to taste and smell and will be found of immediate benefit in preventing serious consequences from sore throat or minor cuts, wounds, scalds or burns.

LISTOGEN is a most valuable preparation, and its daily use as an antiseptic is a habit which one will do well to acquire. 25c, 50c and $1.00 a bottle at The Owl Drug Co.'s Stores.

SEWING MACHINES—Old and New.
FOR SALE—$20. BIG BARGAIN. DROP HEAD Singer sewing machine. Home 212. 100 machines. Renting. Repairing. SINGER, 307 S. Broadway.

TYPEWRITERS—
TYPEWRITERS RENTED—$5.00 FOR 3 MONTHS.
Every machine is in perfect condition and will be kept so during rental. The finest rental equipment in the city; save from 25 to 75 per cent. on all makes of Factory Rebuilt Typewriters if you purchase from us. Guaranteed for one year. Illustrated catalogue free.
AMERICAN WRITING MACHINE CO.,
716 SOUTH SPRING STREET.
A5015—Phone—Main 5959.

TYPEWRITERS RENTED—
3 MONTHS $5.
Heavy machine rebuilt and kept in perfect order during rental; 6 months' rent allowed on purchase.
ALL MAKES
Always on hand.
Terms to suit.
250 South Broadway.
72569. Main 5405.
LOS ANGELES TYPEWRITER CO.

TYPEWRITERS RENTED.
$5 FOR 3 MONTHS.
Every machine is in perfect condition and will be kept so during rental period. Rental applied on purchase of any machine selected. Our immense stock of factory rebuilt typewriters gives you a chance for a choice; prices will interest you. Illustrated catalogue free.
AMERICAN WRITING MACHINE CO.,
716 S. SPRING ST.
A5015. Phone Main 5959.

FOR SALE — BLICKENSDERFER TYPEWRITER, like new, $15. Address H. H. LANGE, box 630, Riverside, Cal.

THE BENNETT TYPEWRITER, A NEW MAchine for $18. 513 HOBART BLDG.

WHERE TO GO AND WHAT TO SEE TODAY AND TONIGHT.

THEATERS.

Auditorium—Gill's Travel Tours ..... 8:15 p.m.
Belasco—"O, Joe" ..... 8:15 p.m.
Clune's—Pictures ..... 11:00 a.m. to 11:00 p.m.
Empress—"Helen, the Adventurer" ..... 7:45 and 9:15 p.m.
Orpheum—Vaudeville ..... 2:15, 7:30 and 9:00 p.m.
Mason—Maud Adams ..... 8:15 p.m.
Burbank—"A Butterfly on the Wheel" ..... 8:15 p.m.
Majestic—Eddie Foy ..... 8:15 p.m.
Mozart—Pictures ..... 1 to 6, 7 to 11:00 p.m.
Pantages—Vaudeville ..... 2:00 and 8:00 p.m.
Pantages—Vaudeville ..... 2:30, 7:30 and 9:00 p.m.
Pantages—Vaudeville ..... 2:30, 7:15 and 10:00 p.m.
Tally's Broadway—Pictures ..... 12:00 m. to 11:00 p.m.

"THE LAND AND ITS FATNESS."
Permanent exhibit, C. of C. Building, Broadway.
BUREAU OF INFORMATION.
Times Branch Office, No. 619 South Spring street.

THE CITY AND ENVIRONS.

Advertising.

BUSINESS NOTES AND BUSINESS PEOPLE.

BRIEFS.

Special private lessons in the school kitchen. Mrs. Haffner-Ginger gives special course of lessons on Tuesdays, Thursdays and Saturdays. Rules for obtaining the special lessons: One full course of ten lessons will be given free for six new, yearly, prepaid subscriptions for The Times, or for ten new six-month, prepaid subscriptions, or for one prepaid yearly subscription and $20. These prices are all payable in advance, and the conditions and prices are subject to change by The Times without notice. Arrangements for the cooking lessons and subscriptions may be made with Mrs. Haffner-Ginger, second floor, Times Building.

The Times Branch Office, No. 619 South Spring street. Advertisements and subscriptions taken.

VITAL RECORD.

MARRIAGE LICENSES.

The following marriage licenses were issued yesterday. Name and age given.

BREMER—CRELLIN. Howard A. Bremer, 22; Clara Crellin, 21.
CANTOR—KREAMER. Franklin K. Cantor, 19; Louise G. Kreamer, 16.
CAULK—TENNYSON. Oliver M. Caulk, 38; Mary E. Tennyson, 36.
CHRISTIE—PIERCE. Arthur McH. Christie, 26; Anna B. Pierce, 24.
CLARK—CHANDLER. Leonard B. Clark, 21; Marie Chandler, 18.
DREVERMAN—DUTH. Charles H. Dreverman, 32; Ida F. Guth, 30.
GIBBS—STEWART. Elliot Gibbs, 27; Muriel H. Stewart, 24.
GONSALES—RICHMOND. Joseph E. Gonsales, 20; Manila Richmond, 20.
GOODWIN—FULLER. John M. Goodwin, 61; Sara A. Fuller, 56.
INLOW—WIGHT. Thomas J. Inlow, 35; Lillian M. Wight, 19.
LANDA—LAVIANA. Francisco Landa, 31; Dominica Laviana, 22.
MASON—HALLER. Frank L. Mason, 22; Margaret L. Haller, 19.
MYERS—KOONTZ. Walter K. Myers, 49; Nora Koontz, 44.
RAUFFENBART—CLOSE. Walter H. Rauffenbart, 23; Cecile C. Close, 20.
RUIZ—PALACIOS. Francisco Ruiz, 22; Soledad Palacios, 22.
SAVELL—BURSON. Alva L. Savell, 22; Cora Burson, 18.
SIPE—SPRINGER. Surney B. Sipe, 41; Ella M. Springer, 36.
STEINMANN—CRICKE. Herman J. Steinmann, 23; Clara E. Cricke, 20.
TAMINICH—JAKOSHOVICH. George N. Taminich, 43; Mary Jakoshovich, 35.
VALDIVIA—REVELES. Valentin Valdivia, 19; Marcella Reveles, 18.
VALPEY—FRASIER. John C. Valpey, 21; Ila A. Frasier, 17.
VICKERS—NEKOLO. Charles Vickers, 26; Clara Nekolo, 20.
WALKER—REED. Beam Walker, 20; Lottie Reed, 21.
WERNER—CHERMAN. Robert Werner, 30; Amy Cherman, 27.
WILLIAMS—FRASER. Percy W. Williams, 32; Kate M. Fraser, 28.

BIRTHS.

Names, sex, place and date of birth.

AUGUSTINE. Mr. and Mrs. W. G. Boy. 451 West Forty-sixth street, April 10.
BRUMBERG. Mr. and Mrs. Max. Daughter. 1640 East Fortieth street, April 14.
GARROTT. Mr. and Mrs. Casilus. Boy. 745 Maple avenue, April 17.
CLARK. Mr. and Mrs. William A. Boy. 425 West Avenue 56, April 9.
CONARD. Mr. and Mrs. Burton L. Boy. 3022 Bulfinch avenue, April 17.
DE JANNETTE. Mr. and Mrs. Stanley. Boy. 1618 West Thirty-fifth place, April 11.
DOWNING. Mr. and Mrs. Alva L. Daughter. 2119 Valle street, April 17.
ESTERBROOK. Mr. and Mrs. Oscar F. Daughter. 1343 East Fortieth street, April 18.
GOLDSTEIN. Mr. and Mrs. Samuel. Daughter. 824 South Clarence street, April 16.
MACHADO. Mr. and Mrs. Richard. Boy. 1121 South Hamilton street, April 18.
MORI. Mr. and Mrs. Harry J. Daughter. Twenty-eighth street, San Pedro, April 16.
NELSON. Mr. and Mrs. Owen E. Boy and daughter (twins.) 1543 Arlington avenue, April 19.
PLECTIA. Mr. and Mrs. Frank. Daughter. 1411 Wilson street, April 14.
POTHOFF. Mr. and Mrs. Harry J. Daughter. 119 South Grand avenue, San Pedro, April 20.
POWELL. Mr. and Mrs. John W. Boy. College of Commerce, April 12.
PROSE. Mr. and Mrs. Marlowe M. Daughter. 1252B West First street, April 16.
REINER. Mr. and Mrs. Woodbury H. Daughter. 1725 Los Angeles street, April 16.
SCHARLACH. Mr. and Mrs. Jacob. Boys (twins.) County Hospital, April 19.
SPARLING. Mr. and Mrs. Clarence F. Boy. 4209 East Eighth street, April 8.
THOMPSON. Mr. and Mrs. J. M. Boy. 4215 South Olive street, April 15.
TOWNSEND. Mr. and Mrs. Charles H. Daughter. 1949 Twelfth avenue, April 18.
WEST. Mr. and Mrs. Allen M. Boy. 220 East Fifty-sixth street, April 15.
YOSHIHARA. Mr. and Mrs. Subichi. Boy. 840 West Sixty-second street, April 14.

DIVORCE SUITS FILED.

EMERSON. Beulah M. against Roy B.
HAZARD. Lucy May against George Irving.
HIGGINS. Lena Lee against Robert Alberta.
MONTGOMERY. Verna against Frank.
MONEY. Ellen against Edward J.
OLDER. Adele V. against Henry D.
RUSSELL. Augusta against James G.
SHEETS. Bertha E. against Zeno.

DIVORCE DECREES GRANTED.

GOLDBERG. Gertrude from Maurice.
MARA. Mary G. from John H.

OFFICIAL DEATH LIST.

Name and place of death—	Age.	Date.
BICKNELL, Charles F., Los Angeles	73	17
BOGARD, Peter, Los Angeles	22	19
BOOKER, Ralph E., Los Angeles	13	19
CHONG, K., Los Angeles	26	20
DOYLE, John A., Los Angeles	30	18
FEASEL, Jacob H., Los Angeles	62	18
FITZGERALD, James W., Los Angeles	52	17
FUNK, Mary M., Los Angeles	74	18
GUENTHER, Kate D., Los Angeles	39	20
HERRERA, John F., Los Angeles	27	20
HOLLENBECK, Allis, Los Angeles	47	16
HYRONS, John W., Los Angeles	58	19
KAMER, Henry, Los Angeles	6	19
KENNEDY, Mark, Los Angeles	81	18
LORINCZ, Lorinc, Los Angeles	42	18
MARCHI, Maxwell, Los Angeles	42	18
MONASTERIO, Julia, Los Angeles	17	19
PIKE, Ida, Los Angeles	69	19
ROGG, Hazel K., Los Angeles	20	18
SHIE, Wee Y., Los Angeles	40	19
SUHR, John, Los Angeles	64	16
WOLFSTAD, Adolf, Los Angeles	44	19
STRAND, Bertha S., Los Angeles	1	19
THOMPSON, Albert F., Los Angeles	66	19
WAKEMAN, Samuel B., Los Angeles	72	20

DEATHS.

With Funeral Arrangements.

BICKNELL. In this city, April 17, Charles F. Bicknell, aged 73 years.
Funeral from the chapel of Pierce Bros. & Co., Tuesday, April 22, at 2 p.m. Interment private.

CAMPBELL. At No. 1126½ South Olive street, April 21, Adah D. Campbell, aged 52 years.
Funeral from chapel of E. E. Overholtzer-Sage Co., Pico and Grand avenue, Thursday, April 24, at 10 a.m.

FLOOD. At No. 3717 Hobart boulevard, April 20, 1913, Anna M., beloved daughter of Mrs. Henrietta Flood and sister of Catherine D., Richard J., Charles F., Coleman B. and Thomas F. Flood, a native of Louisville, Ky.
Funeral from the chapel of Robert Sharp & Son Co., No. 1216 South Flower street, Thursday at 9:30 a.m. Requiem mass at St. Agnes Church, Adams street and Vermont avenue, at 10 o'clock. Interment, Calvary Cemetery.

FOX. At No. 1504 South Carondelet street, April 21, 1913, Robert Prosper Fox, infant son of Mr. and Mrs. C. J. Fox, Jr.

HENDERSON. At No. 442 West Twenty-third street, Los Angeles, Phillis Mary, the beloved wife of John Fred Henderson, native of England.
Services at Pierce Bros. & Co.'s chapel, No. 810 South Flower street, 2 p.m., Wednesday.

JOHNSON. In this city, April 19, Lauren Johnson, aged 69 years.
Remains at the parlors of Pierce Bros. & Co. Funeral notice later.

MERCER. In this city, April 20, Myrtle Adaline Mercer, aged 37 years.
Funeral from the chapel of Pierce Bros. & Co., Wednesday, April 23, at 2 p.m.

MICHAELS. In this city, April 21, Anna Michaels, aged 78 years.
Funeral from the chapel of Garrett & Co., No. 1237 South Flower street, Wednesday at 1:30 p.m.

MURPHY. In this city, April 21, Charles A. Murphy, aged 39 years.
Remains at the chapel of Garrett & Co. Interment, Visalia, Cal.

PIKE. In this city, April 19, 1913, Mrs. Emma E. Pike, widow of the late Dr. W. B. Pike, and mother of Ina L. and Georgia Pike.
Funeral private. Interment, Evergreen Cemetery.

ROBERTS. At No. 623 West Fifth street, S. Horace Roberts, aged 58 years.
Remains at Bruce Brothers. Funeral notice later.

SOMERS. At No. 2347 Ocean View avenue, April 21, 1913, Miss Amy Catherine Somers.
Remains at the funeral parlors of W. A. Brown, No. 1047 South Figueroa street.

SPIERS. At No. 617 West Fifty-fifth street, Roberta L. Spiers.
Funeral from chapel of Bruce Brothers, Tuesday at 1:30 p.m.

VOLKS. In this city, April 21, W. L. Volks.
Remains at Scott's funeral parlors. Funeral notice later.

WILLARD. At No. 1978 Estrella avenue, April 21, 1913, Maj. Cyrus Willard, aged 82 years.
Remains at Bruce Brothers. Notice of funeral later.

Peck & Chase Co., Undertakers,
1212 South Figueroa st. Lady assistant. National Casket Co. caskets. Tel. Main 61, 57727.

Cemeteries.

Inglewood Park Cemetery
"The Only Modern Cemetery." Outside the city limits, on the Hawthorne car line. All lots are perpetually cared for. 300 acres of beautiful PARK and CEMETERY.
Office 207 South Broadway, Room 202. Phones F3303, Main 4689. Cemetery Phone 10641.

Hollywood Cemetery
Location ideal—modern and attractive. High, rolling lawns; beautiful lakes, trees and shrubbery. All lots under perpetual care. Melrose and Colegrove cars to grounds. A1121. 303 LAUGHLIN BLDG. Main 301. Cemetery phones 52065. Hollywood 945.

The Rosedale Cemetery.
CITY OFFICES MOVED
To Suite 1005-6-7 Central Bldg.
Announces the reopening of its
CREMATORY AND CHAPEL.
Located on the west side of Rosedale Cemetery, and approached through the Washington-street entrance.
ENLARGED AND REMODELED.
Up-to-date accommodations for lodges, etc. Latest hydraulic lowering device. Oldest crematory on Coast, now equal to any building of its kind. Continued patronage solicited. Cemetery office, 1831 West Washington street. Phones 72858, West 80.

"Asbestos Lined"
THE WALKER PORTABLE COTTAGE.
Phones: 25261; Edwy. 2686. P. O. Box 1372.
THE WALKER PORTABLE Our Houses Will Not Go By Parcel Post, But We Ship Them Anywhere. Write for illustrated circular, or call at 1321 South Grand Ave.

"The Exclusive Specialty House for Feminine Apparel"

Myer Siegel & Co.
443-445-447 South Broadway

For Baby

The most exacting mother will be pleased with the fine texture and beautiful making of every garment. We make a specialty of everything for baby—offering only clothes of the better kind.

First Short Hand-Made Dresses Special $2.85
Of fine lawn and nainsook with hand-embroidered eyelet work; some with hand-scalloped neck and skirt.

Long, Hand Made Dresses . . . $1.25
A special price! Fine nainsook dresses with tucks and French knots. Mothers could not improve upon their making.
Hand-made Bishop Slips $1.00.
HAND-MADE SKIRTS —nainsook with plain hem $1.00
FLANNEL SKIRTS —"Gertrude" style; plain hem $1.25
LAWN CAPS —pretty styles, with tucks and embroidery trimmings—some with Dutch flaps $1.25
Other Caps 35c Up

Special for Wednesday

Women's Motor Veils $3.50
A beautiful line of fine silk crepe veils — durable and becoming. Worth more — see that you get one at this low price!

Beauty Veils $1.25 to $2.50
No one can resist them — so wonderfully becoming are they.
Shadow Lace Veiling in "Callot" blues and other shades..... .....25c to $5 per yard.

On Sale Wednesday (tomorrow) NOT TODAY!
"The Exclusive Specialty House for Feminine Apparel"

MIDDLETON, WATSON COMPANY INC.
331-333-335 West 7th St.
Outerwear for Women, Misses and Juniors
On Seventh Street Compare
The suits that we are offering at
Fifteen Dollars
with any collection of a hundred to a hundred and fifty suits offered on Broadway at from $19.50 to $25.00. (Extra special.) Then you'll know the difference between
High and Low Rents
Middleton-Watson Company

Oh, well, give the girls a chance. We're even making trousers for the men a shade snugger than commonly.

So everybody's sort of showing lines and curves that heretofore were concealed.

But those snugger fits have to be tailored right, or else they look ludicrous.

We can handle them properly.

A.K. BRAUER & CO.
TAILORS TO MEN WHO KNOW
TWO SPRING ST. STORES
345-7 S. SPRING-COR. 5TH & SPRING

VACUUM CLEANER STORE
F. C. KINGSTON CO
758 South Hill.
Cleaners $10 to $1000

Traffic Record.

TO START WORK FIRST OF MAY.

CHINATOWN ACTIVITY DOES NOT AFFECT STATION PLANS.

Conference Between Southern Pacific Officials and Architects' Bids Will Be Canvassed Within a Week. Texas Legislature Takes Drastic Action in Railway Affairs.

Following a conference with the architects yesterday, District Engineer Titcomb of the Southern Pacific announced that bids for the construction of the new $750,000 passenger station will be canvassed within a week and that actual work will begin by May 1, at the latest.

"Some few detail changes are to be made in the plans," said Titcomb. "Otherwise, they received the final O.K. of the road."

"Rot!" said Titcomb, when asked if the recent activities in Chinatown real estate didn't forecast the location of the station there. "You will observe that we are getting the buildings off the Central-avenue site just as fast as we can."

Many Colonists Here.

Colonists are still trickling in from the East, though last Tuesday was the official end of the season. Nearly all those arriving now are persons who stopped off to visit friends en route West, the tickets permitting stopovers at various points west of the Missouri River. Though there is some difference of opinion as to the total arrivals of the colonist season, the concensus of opinion is that at least 30,000 were routed in here during the thirty-two days the tickets were on sale.

Buys Two New Ships.

David W. Ferguson, head of the Ferguson Steamship Agency and local agent for the North Pacific Steamship Company, is expected home Thursday from a trip abroad. According to William Rosemann, city passenger agent for the North Pacific Company, Ferguson went abroad to purchase a couple of boats for the company and is expected to have them safely stowed away in his grip when he arrives.

CITY NEWS IN BRIEF.

San Gabriel a City.

The Board of Supervisors yesterday allowed the incorporation of the City of San Gabriel, which starts with a population of more than 500.

Appoints Bankruptcy Referee.

Judge Wellborn yesterday appointed Thomas T. Porteous as referee in bankruptcy at Riverside for the term of four years. The bond was fixed at $2500.

Mt. Holyoke Alumnae Meeting.

The annual meeting of the Mt. Holyoke Alumnae Association of Southern California will be held at 10:30 o'clock next Saturday morning in the Y. W. C. A. building.

For Suffering Owls.

Los Angeles Nest No. 1286, Order of Owls, will give their annual ball at the Airdome on the eleving of May 1. Half of the proceeds will go to the relief of lodge brothers in the Middle West who suffered from the recent floods.

Reception to New Rector.

The women and vestry of St. John's Episcopal Church will tender a reception to the new rector of the church, Rev. George Davidson, this evening in the parish house of the church on West Adams street from 8 to 10 o'clock.

Play by Amateurs.

The Amateur Dramatic Club of St. Matthias' Church will present a three-act comedy "Breezy Point" in the parish house at Washington and Normandie tomorrow evening. Dancing will follow and the proceeds will go to the choir fund.

Petition Is Denied.

The District Court of Appeals denied a writ of habeas corpus yesterday in the case of Robert R. Campbell, charged with contempt in refusing to take his child, Ida Campbell to Juvenile Court as ordered by Judge Wilbur.

Letter Writer in Court.

Mrs. May Clark, accused of violating the postal laws by sending an alleged unmailable letter to J. T. Kelly of Stillwell, Okla., was a defendant yesterday in the United States District Court. She said that she had no attorney or money to retain one. The case was continued for one week.

Investigating "Confession."

R. J. Grimes, a young man who refused to give definite information as to who he is, walked into University Police Station yesterday and asked to be locked up, declaring that he passed worthless checks. His request was complied with and an investigation of his story will be made.

To Address Brotherhood.

Dr. John Balcom Shaw of Chicago will be the speaker at the meeting of the Y.M.C.A. Brotherhood this evening. Those who expect to attend are invited to assemble in the lobby at 6 o'clock p.m., where a social half hour will be spent, and they may have the pleasure of meeting Dr. Shaw.

Ad Club Programme.

The Advertising Club will be addressed by Dr. Charles Edward Locke at its luncheon at Christopher's today on the subject of "Boostitis." Mitchell Carter will sing real darky songs and tell stories which have never been written. Dr. Milbank Johnson will also speak. Jesse Wood is to be chairman of the day.

Catholic Society Meets.

John Clinch of Pasadena, who has just returned from a trip to Mexico, was the guest of honor at the regular monthly meeting of the Los Angeles Catholic Beneficial Association, held in Caledonia Hall Saturday evening. Fred C. Walsh, chairman of the Entertainment Committee, had prepared a smoker.

Court Term Ends.

The April term of the State Supreme Court closed yesterday in the Bullard Block and the members of the court returned to San Francisco last night. Justice Melvin, who had been ill for several days and away from court, was able to make the journey home. Sixteen cases were heard in the two departments yesterday.

"Prunella" to Be Repeated.

Tomorrow afternoon at 2:30 o'clock at the Cumnock School, students will repeat the play, "Prunella," at which Miss Gertrude Ross will play some of her own compositions, and Roland Paul, who has just returned from Europe, will sing two of Miss Ross's songs, "Little Bird in Your Nest, Are You There?" and "Flower of the Night."

Franchises Granted.

Franchises to allow light and power companies to extend their lines in this county were granted by the Board of Supervisors yesterday. The Southern California Edison Company, the Los Angeles Gas and Electric Corporation were granted franchises for $100 each and the Pacific Light and Power Company was given authority to erect a transmission line.

Grants Habeas Corpus.

The District Court of Appeals yesterday granted a writ of habeas corpus, sought in behalf of George S. Hupp who had been adjudged guilty of contempt of court by Judge Wilbur because of his alleged refusal to produce certain letters, involved in the suit brought by W. C. McEvilly against J. J. and J. C. Haggerty and Frank C. Hill.

Sad News From Missouri.

Mrs. Verne Dyson of No. 756 Carondelet street received word yesterday of the death of her father, S. W. Hubbard, in Renick, Mo. He was 84 years old and a pioneer of that State. A son, W. H. Hubbard, is president of the Citizens' Savings Bank of Pasadena. The pioneer had two other children living — Charles Hubbard of First View, Colo., and Mrs. Byrd Marshall of Renick.

Husband Over-Excited.

Howard Frey, who reported to the police Saturday night his suspicion that his 18-year-old wife, Myrta, a motion picture actress, had run away with an Indian in the same company, returned home the same evening and found the supposed runaway awaiting for him. She had merely been visiting a chum. The Indian went to Santa Monica to work for another concern.

Civil Service Employees' Meeting.

A meeting of Federal civil service employees will be held in the District Court room, Federal building, tomorrow evening at 8 o'clock to discuss Federal civil service retirement and to discuss the action taken at the recent convention held in Washington. All classified Federal civil service employees and others interested in the matter are expected.

Mexico Mail by Steamship.

The postmaster has been informed that owing to the interruption of the service to the interior of Mexico via the Brownsville (Tex.) gateway, mails for Guaymas and neighboring offices in Sonora and also for Sinaloa and Lower California offices, which under normal conditions are due to go forward via Nogales, Ariz., will now have to go to San Diego and be dispatched from there by steamer due in Mazatlan on May 9.

Dismiss Yancey Suits.

A suit brought by Theodore N. Barnsdale, a Pittsburgh millionaire, against James C. Yancey to recover about $1600 alleged to have been advanced as a "grub stake," was dismissed yesterday in the United States District Court. The defendant was accused of having located valuable oil properties in Kern county and then failing to turn over the proper share to Barnsdale. Three other suits against the Petroleum Production Company and the Pacific Refining and Producing Company, that resulted from the Yancey-Barnsdale controversy, were withdrawn.

Shelter for Indigent Jews.

The Hebrew Sheltering Association, Joe Margolis, superintendent, celebrated the Jewish Easter last night, at the shelter cottage, No. 118 Rose street. The ceremony consisted of the recitation of the orthodox Jewish prayers and a feast of Matzos (unleavened bread) and wine. Matzos is a corrugated wafer made of flour and water, and is about ten inches square and an eighth-inch thick, and will be eaten as the regular fare for one week. The object of the Sheltering Association is to look after the welfare of indigent Jews who appear here, giving them food and shelter until they can find employment.

CONSERVATIVE ACTION.

Investors Agree on Transfer of Minority Stock to Wiesendanger, and All's Well.

Amicable settlement of the troubles of the Conservative Investment Company was practically assured last night, when 500 minority stockholders in the company met in the Y.P.S.L. Hall, No. 116½ East Third street, and chose J. M. Close and S. L. Graham as trustees of their amalgamated holdings, with power to enter into a contract with Theodore Wiesendanger to take over their stock within three years. The agreement, already ratified by Wiesendanger and his attorney, provides for a payment of $10,000 by Wiesendanger within six months as an earnest of good faith, with the remainder in three equal payments, drawing 7 per cent. interest.

Several little rifts within the lute developed during the evening's proceedings, but they were all ironed out through the earnest efforts of W. C. Shelton, attorney for the stockholders. Several speeches condemnatory of the committees that had been whipping the minority stockholders' campaign into shape were loudly voiced, but at the wind-up everything went with a whoop, and, as a grand finale, resolutions of confidence in the committees, trustees, et al, were adopted.

A reorganization of the company's directorate is scheduled for today, when Wiesendanger will come irrevocably into possession of the majority of the company's stock through court order.

UNDELIVERED TELEGRAMS.

There are telegrams at the Western Union office for: Joseph E. Huseman, George Reuser, H. Hennessey, C. S. Kyler, C. B. Munson, J. E. Scott, Gilbert Melroy, C. D. Wescott, Anna Herman, L. W. Page, William Arena, Mrs. Melancthon Walters, R. E. Pittman, Mrs. Frank Browill, Lillie Christie, C. B. McCormick, C. A. Cornell, N. H. Fexton, William B. Lickhart, Louis Forster, Anna Tedro, Henry Motor Car Company, F. B. Stearns, J. V. Lytle, Mrs. Tony Williams, Irene R. Wipperman, Charles Durel, Mrs. Bessie McGuire, Morton & Fairchild, Mrs. James Ohara, A. B. C. Dawes, Dan W. Simms, Ben G. Nelson, Mrs. Randolph, Mahlon P. Hamilton, R. H. Morris, Fred MacDonald, E. S. Kerrell, Mrs. Minnie McIvee and Mrs. H. Craig.

At the Postal: L. W. G. Skinner, Frank J. Sime, Holslag & Co., Dr. C. S. Steddard, Miss Dell Monterey and Mrs. W. A. Corey.

"——Cite You More."

IOWA DEBATERS ARE DEFEATED.

COLLEGE OF LAW, U.S.C., WINS HERE AND AT DES MOINES.

Judges Sustain Argument That Anti-Trust Law Should Not Be Repealed—Hundreds of Students and Others Auditors—Orators Acquit Themselves With Honor.

The College of Law, U.S.C., defeated the Drake University of Iowa in simultaneous debate at the Ebell Clubhouse here and at Des Moines last night.

Otto J. Emme and James L. Patten represented U.S.C. here against Wallace McPherson and Thomas Waters of Drake. The teams debated the question: "Resolved, That the anti-trust law should be repealed." Emme and Patten had the negative.

The winning teams were coached by A. W. Olmstead.

The decision of the judges was unanimous. About 300 law students and their friends were present. It was stipulated that the negative side should not be allowed to advocate an amendment.

The young men here acquitted themselves with honor, whether winner or loser. They were all rapid-fire, lightning-calculator talkers, ready with facts, figures and ideas.

Emme appeared first, after a brief introduction by the presiding official, Waldo M. York.

Contending that the Sherman law is right in principal, far from indefinite on any point, but that the court's interpretation at various times has been weak, Emme advocated closer attention and strict adherence to the letter of the law.

"A repeal of the Sherman act would mean tearing down what has taken twenty-three years of hard work to establish," he asserted.

McPherson argued that the law has been ineffective from the beginning; that it has never secured justice to the poor, the consumers; that it has failed utterly in regulating commerce, in lowering prices or carrying out any of the ends for which it was intended.

Patten insisted that the Sherman act has recognized continuous progress in the commercial affairs of the nation, that it covers every combination in restraint of trade today. He declared that without the Sherman act, industrial strife and even revolution might have been the outcome of commercial conditions.

Waters argued in favor of a commission with powers of regulation to take the place of the courts. For immediate action in this line he suggested an extension of the power of the Bureau of Corporations.

"A commission would relieve the courts of years of tedious work at dissolution of trusts, that, with a commission in action, would never have been allowed to grow into great restraining corporations," he declared.

To all of these things, Patten declared that any laxity in enforcement is due to the courts and not to anything indefinite about the Sherman act; that there have been convictions for restraint of trade; that the act allows co-operation of legitimate kind and that it can regulate.

The judges, former Judge of Appellate Court Wheaton A. Gray, Willis Booth and Hugh T. Gordon, in less than two minutes brought in a verdict favoring the negative side.

PERSONALS.

Harry C. Taft and Mr. and S. Fuller arrived at the Van ... terday from San Francisco. the senior member of the ... firm of Taft & Snyder.

Bruce Fair of the old Fair ... of San Francisco, is at the A... dria. Fair is one of the pi... dividual lumber operators ... Francisco. He is here on ...

Don Sims of Dayton is at ... lenbeck. He is director of ... the Ohio State University ... come to the Coast to look ... letic conditions of the ... the West.

C. F. Bunnell, at the Ter... has been visiting friends and ... in San Diego during the ... is on his way back to Winn... ada, where he is in the ... business.

A. W. Munday arrived at ... minster on Monday and will ... until Thursday. Munday is a ... tate dealer of San Diego and ... property interests here, also ... looking after.

E. E. Teagle and C. H. Ca... registered at the Hayward ... Johannesburg, where both are ... ested in a mining property ... they are purchasing machine ... supplies.

Mr. and Mrs. G. A. Beyers ... ert A. Beyers, their son, are ... ing a suite at the Alexandria. ... ers is a manufacturer of ... Y. The family has been ... winter months in California.

Astro de Rissi of New York ... at the Lankershim from the ... having traveled from Italy ... and then to California. ... takes him back to New York ... he is in the importing ...

Dr. Clara F. Snipes and ... H. Herr, Chicago doctors, are ... their home at the Angelus for ... weeks. They are interested ... of sanitation and civic ... investigating health conditions ... Coast.

Among a party of Boston ... arrived at the Angelus yes... H. J. Cormick and wife of ... Mr. and Mrs. C. C. Bowen ... the former from North Da... ter from South Dakota, ... have similar interests in ... grain elevators.

Thomas C. Van Antwerp, ... son, Nicholas Van Antwerp, ... istered at the Van Nuys. ... rived yesterday from the San ... Valley, where they have been ... ing over some land. They ... Cincinnati and they will ... East in a few days.

J. P. Cook, County Clerk ... meda county, is a guest of ... lenbeck. He registered ... from Oakland. He is ... secretary of the Oakland ... and has arranged for head... quarters of the Oakland ... Hollenbeck while in Los ...

Southern Pacific's Hotel.

Articles of incorporation ... filed in Oregon for the Hotel ... Crescent City Railroad, with ... Reddy of Medford and W. W. ... and L. C. Gilkey of Grant's ... the ostensible incorporators ... the Southern Pacific, at least ... local rumor, as the road ... the road.

The new line, which will ... miles in length, will branch ... the Southern Pacific at Grant's ... and will run thence to the ... Coast port of Crescent City, ... open up a country rich in ... and other resources, that has ... to been inaccessible, except ... of railroad communication.

THE DAY'S FOREMOST NEWS MAPPED AND SYMBOLIZED.

OUTLINE NEWS MAP OF THE WORLD.

Revised and recast daily, after midnight, in the light of the latest press dispatches

THE SYMBOLS, REVISED LIST, WITH THEIR RESPECTIVE MEANINGS, SHOWN ON MAP.

1. Troops marching to the front.
2. Ship in distress.
3. Burning building.
4. Land battle.
5. Earthquake.
6. Execution.
7. Volcano in eruption.
8. Forest fire.
9. Assassination—massacre.
10. Strike—riot—street fight.
11. "Let slip the dogs of war."
12. Burglary and robbery.
13. Storm, snow, flood.
14. Pestilence and starvation.
15. Sea fight.

NOTES—(1) See also the News Summary at foot of page 1. (2) The map, with latest changes, is a essential part of the column, and is therefore new and fresh every day.

The Coast, St...
XXXIIND YEAR
N. B.
Par...
The new suits we ... late Paris models. ... ors and the trimmin... can vouch for their ... is but a fraction of ... Here for instance is ... The coat shows ... black satin crush ... cut in one, collar is ... of bright Bulgarian ... shepherd checks and ... A Bernard model for ... colored sponge. The ... and cutaway; collar ... in harmonizing blues ... model. The skirt ... style sells for $35.00. ... Other French models ... A specially strong li...
Milli...
You should come an... the dozens of other ... the Toques and pret... models for early sum... Frenchy looking ide... charming styles are ...
Crepe Unde...
It's light and soft, nee... out and its ready to ... This new lot is made ... trimmed most tasteful...
Gowns..... 95c to ...
Corset Covers. 65c an...
Petticoats .....
Princes...
Special ...
This week we will ... with our best box spri... and feather pillow, all ...
Handsome satin ... reversible rail, either t... Special Box Spring M... Top Mattress of silk ... Pillows of Feather-Do... Each made up of ticki...
318-320-...
It's Eas...
A Victor or Victrola!
A Dollar or Tu... Weekly Buys One—
Of course you want a mac... If you haven't one alre... Buy it here—because we ... dalise on the Victor, ... broadest assortments, can ... you the best and most ... service in both machines ... ords. Our Easy Payment ... terest you if you would ... ure your Victor or Victrol... making any considerable ... vestment. Ask us about it.
"Where Music H...
Geo. J. ...
Thirty Years in Bu... 448-448 SO...
Steinway Pianos, Lafarge... Sherwin & Bach Pianos, Steinway... Kohler Pianos, The Wol... Wilkinson Pianos, Hartman...
Suffering H...
that relief must be found for ... —else suffering is prolonge... trouble will follow. Most ... ders of the organs of digesti... rective and preventive, in s...
BEEC... PI...
This standard home reme... lates the sluggish liver, r... Taken whenever there is ... spare you hours of suff... general health and stre... resist disease. Tested by ... proved safe, certain, prom...
Always Lead ...
Sold everywhere... The directions with each box should be...
A. GREENE & SON, ...
...g a most handsome and c...
321-5 W. SEVEN...

The Coast, State, City and Environs

The Times
LOS ANGELES

Part II—Editorial Sheet—10 Pages

XXXIIND YEAR. TUESDAY MORNING, APRIL 22, 1913. POPULATION: { By the Federal Census (1910)—319,198 By the City Directory (1913)—430,000

N. B. Blackstone Co.

Paris Suits Copied

The new suits we present this week were copied from late Paris models. We duplicated the materials, the colors and the trimmings as well as the styles; we therefore can vouch for their authenticity. Of course their price is but a fraction of that of the originals.
Here for instance is a Poiret model:
The coat shows the cutaway effect combined with a black satin crush sash, sleeves and body of the coat are cut in one, collar is of embroidered batiste with a dash of bright Bulgarian braid. This model is shown in shepherd checks and Bedford cords—$29.50.
A Bernard model for misses is of Balkan blue and leather colored sponge. The coat is a composite of the blouse and cutaway; collar and cuffs of white moire embroidered in harmonizing blues, the collar is the long peaked shawl model. The skirt is a modified draped design. This style sells for $35.00.
Other French models are exhibited at almost every price. A specially strong line at $49.50.

Millinery Correctness

You should come and see the New French Sailors and the dozens of other mid-summer fashions in Millinery; the Toques and pretty little Bonnet effects, the lingerie models for early summer wear and the host of other Frenchy looking ideas we present this week. Many charming styles are shown at $10, $12 and $15.

Crepe Underwear is Comfortable

It's light and soft, needs no ironing. Wash and shake it out and its ready to wear again.
This new lot is made of exceptionally fine crepe, and trimmed most tastefully with good lace.

Gowns.....95c to $2.75 Drawers 75c
Corset Covers.65c and 75c Combinations.$1.50 to $2
Petticoats.....$1.75 Short Skirts.....$1.75
Princess Slips.....$2.50

Special Brass Bed Value

This week we will feature a brass bed equipped with our best box spring mattress, silk floss top mattress and feather pillow, all at prices you cannot resist.
Handsome satin finished, well built brass bed with reversible rail, either three or four quarter size, at $18.50
Special Box Spring Mattress at.....$18.50
Top Mattress of silk floss.....$12.50
Pillows of Feather-Down at .....$ 4.50
Each made up of ticking to match of exceptional quality.

318-320-322 South Broadway

It's Easy To Own

A Victor or Victrola!

A Dollar or Two Weekly Buys One—

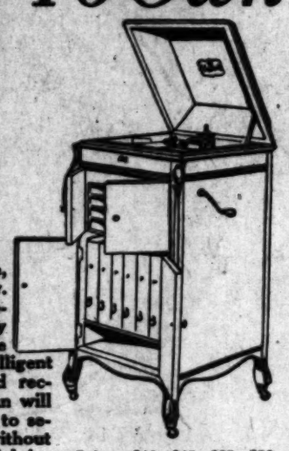

Of course you want a machine, if you haven't one already. Buy it here—because we specialize on the Victor, carry the largest assortments, can give you the best and most intelligent advice in both machines and records. Our Easy Payment Plan will interest you if you would like to secure your Victor or Victrola without paying any considerable initial instalment. Ask us about it.

Prices $10, $15, $25, $50, $75 up—according to style.

"Where Music Wells and Quality Dwells"

Geo. J. Birkel Co.

Thirty Years in Business in Southern California
446-448 SOUTH BROADWAY

Packard Pianos — Lafargue Pianos — Farrand-Cecilian Players
Cable & Hale Pianos — Steinway Pianola Pianos — Schmer-Cecilian Players
Cameron Pianos — The Welte-Mignon Players — Kranich & Bach Players
Kurtzmann Players — Victor Talking Machines

Suffering Humanity Finds

that relief must be found for the ills which may come any day, else suffering is prolonged and there is danger that graver trouble will follow. Most serious sicknesses start in disorders of the organs of digestion and elimination. The best corrective and preventive, in such cases, is acknowledged to be

BEECHAM'S PILLS

This standard home remedy tones the stomach, stimulates the sluggish liver, regulates the inactive bowels. Taken whenever there is need, Beecham's Pills will give you hours of suffering and so improve your general health and strength that you can better resist disease. Tested by time, Beecham's Pills have proved safe, certain, prompt, convenient and that they

Always Lead to Better Health

Sold everywhere. In boxes 10c., 25c.

The directions with each box should be read by everyone,—especially by women.

A. GREENE & SON, Exclusive Ladies' Tailors
Have a most handsome and exclusive line of up-to-date woolens.
321-5 W. SEVENTH ST., Third Floor

The SHENK Ticket: SHENK for Mayor; STEPHENS for City Attorney.

Primary's Near.

SHENK AND STEPHENS THE MEN TO ELECT.

Conditions and Needs of Los Angeles Make Choice Obvious.

Cheap Campaign Talk About Stephens's Withdrawal Denied by the Candidate, Who's in to the Finish. Eleven Strong Men for the City Council from Whom Any Nine May Be Picked.

THERE are seventy candidates for the Council. Only half of them have indorsement. The others are running independently. The primary, May 6, will eliminate all but eighteen of these candidates.

The Times has carefully canvassed the list and believes that the voters of Los Angeles will make no mistake if they elect any nine of the following eleven men:

MARTIN F. BETKOUSKI, a member of the present Council. He would have been a candidate for Mayor had not Shenk accepted the nomination. He has been in the service of the city for a long time. His record is clean, and he is well informed on municipal affairs. He lives at No. 1334 Palmer street; is running independently, but has a large following. He deserves re-election on his merits and effectiveness.

F. J. WHIFFEN, another member of the present Council, whose record is straight. His careful supervision of the public treasury has saved the city much money. He has been called the "watchdog of the treasury," and has the indorsement of the Municipal Conference and the People's Campaign Committee, but says he would be perfectly satisfied to make the race independently. His home is at No. 702 West Sixteenth street.

J. S. CONWELL, secretary and manager of the United Motor Los Angeles Company, is one of the pioneer motor car dealers of the country, having graduated from the bicycle business. He first came to Los Angeles in 1887. His business and executive ability are recognized in the trade marts. There are about 20,000 motor vehicles in this city and five times that many persons interested in the transportation they afford. Conwell lives at No. 871 Gramercy Place.

H. F. VOLLMER, a well-known business man, for more than twenty-five years a member of the firm of H. F. Vollmer & Co. He has never held political office, and would bring a fresh viewpoint into civic affairs. He lives at No. 762 Garland avenue.

JOHN HAYNES, a representative type of conservative business man. Has lived for a quarter of a century in Los Angeles. He is a retired contractor and his advice in municipal construction work will be valuable. He has the confidence and support of the business world, and is indorsed by his fellow-builders. He lives at No. 1176 West Thirtieth street.

J. GRANT KELLEY, manager of the National Fire Supply Company. Can be depended upon to do his share in providing a business administration. Is running independently and has a large following. He lives at No. 1720 Wall street.

LLOYD W. MOULTRIE, attorney and native son. An able professional man, who will be of excellent balance and service to the new Council in keeping it off the shoals. Was City Attorney of Fresno, and a member of the Legislature from Fresno county. Has resided in Los Angeles for ten years. He lives at No. 3012 West Seventh street, and is indorsed by the Municipal Conference.

ALEXANDER MACKEIGAN, indorsed by the Municipal Conference, has been an Angeleno for twenty years. Has always taken a deep interest in civic and political affairs and would bring to the Council a ripe experience. His business is real estate. He is a member of several clubs, a director in the Municipal League, and lives at the Chamouny Apartments, which he owns.

CAPT. H. Z. OSBORNE has been closely identified with public life for thirty-five years. Has been a newspaper publisher, collector of customs and United States Marshal. Active in G.A.R. circles and senior Vice-Commander-in-Chief. He recently retired from the office of president of the Chamber of Commerce, and is a member of various clubs and secret organizations. He knows Los Angeles, her history and her needs. Capt. Osborne lives at No. 401 West Twenty-third street. He was indorsed by the Municipal Conference.

JOHN W. SNOWDEN is another nominee of the Municipal Conference who would add strength to the business side of the Council. He has lived in Los Angeles a dozen years. Dealer in stock and lover of good horseflesh. Has been identified with the purchasing department of the aqueduct, and besides his conference indorsement has the backing of the Horse Owners' Association.

FREDERICK FREEMAN WHEELER, president of the Board of Public Utilities, and not afraid to speak out in meeting. Mayor Alexander is trying to remove him because he can't suppress him. He thinks along clean political lines, and has a good public-service record. He believes in total abstinence and is indorsed by the Prohibition party.

With the municipal campaign straightened out for the last two weeks of the pre-primary struggle the situation yesterday became more tense and the necessity of electing Shenk and Stephens two weeks from today even more obvious. The Councilmanic ticket presented above is believed to be the best possible to evolve and the election of nine of the eleven candidates presented will insure, with Shenk and Stephens, a straightforward business administration of the affairs of Los Angeles—such as this city has never had since it became a metropolis.

With Shenk in the Mayor's chair Los Angeles will have a chief executive cultured, college-bred and professional, long enough identified with the innermost affairs of the city to diagnose her every ailment and readily apply the remedy. He has specifically and in terms stated that he is the candidate of no clique, organization, newspaper or individual, and if elected will take the office free of any pledge except to enforce the law and work for the upbuilding of the city.

Albert Lee Stephens, against whom a campaign of misrepresentation is being waged by the interests which attempted to dictate this nomination and failed, is recognized as the logical man to take up the important duties of the office of City Attorney where Shenk will drop them when he goes higher. He is indorsed by the Municipal Conference and the People's Campaign Committee, in spite of frenzied efforts to have the latter organization repudiate Stephens in favor of the Earl candidate.

CHEAP CAMPAIGN TRICK.

The argument of the Earl papers that Cryer is Shenk's candidate for City Attorney is the silliest of twaddle. Shenk is not naming candidates, has nothing to do with the selection of any candidate, and never "asked Mr. Cryer to become a candidate for City Attorney," as stated by the papers which thus discredit him while at the same time purporting to be strong in his support. Cryer is solely and completely an Earl candidate, and is on the ticket because Albert Lee Stephens refused to take his orders from the Earl camp.

The statement that Stephens will withdraw from the race to take one of the Superior Court judgeships is a cheap campaign trick which was disposed of by former Justice Stephens last evening in the following statement:

"I have no intention of withdrawing from the nomination for the office of City Attorney. I could not honorably do so, and that I should be accused of even considering such a step is a reflection upon me. I am not in the habit of selling out my friends, and I am in this race to stay, and I am in it to win. I am making the campaign at a great personal sacrifice because I consider it to be my duty. Had I not entered it I should have been a candidate for a judgeship, a position which naturally appeals to a lawyer. I am, however, enlisted for the war and I am not to be considered a candidate for any thing but the office of City Attorney, for which I will remain a candidate until the votes are counted."

AT EVENING CITY CLUB.

The Evening City Club dined last evening at Christophers' and then listened to an expounding of political platforms by the Councilmen indorsed by the Peoples' Campaign Committee, nee the Good Government Organization, with the exception of H. A. Pesirs, whose place was taken by Dr.

(Continued on Second Page.)

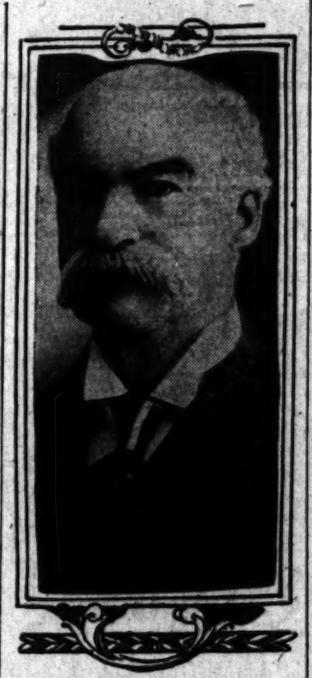

Charles F. Bicknell,

Former politician and business man, whose funeral will be held in this city today.

BICKNELL FUNERAL TODAY.

Last Rites for Former County Auditor, Business Man and Politician, Long a Resident Here.

Funeral services for Charles F. Bicknell, who died Thursday at his home, No. 1227 Delaware road, will be held at 2 o'clock this afternoon at the chapel of Pierce Brothers. Burial will be in Inglewood Cemetery.

Bicknell had lived in this city twenty-three years and was active in politics and business. He was associated with the group of men who built the first electric railway in Los Angeles. He was elected County Auditor in 1894. In late years he became interested in the oil business and at the time of his death was secretary of the Rice Ranch Oil Company. Bicknell was a member of the Masonic lodge and a charter member of the Union League Club.

Before coming to Los Angeles he held several political offices in Nevada, secretary of the State Senate, clerk of the State Supreme Court, Assemblyman and Speaker of the House. He leaves a widow and one son, W. H. Bicknell, now in Europe.

WHO'S WHO IN ARCADIA?

Two Recall Petitions in May Election Cause Charge to Be Made That Voters Are Colonized.

The political row at Arcadia goes merrily on, with two recall propositions scheduled for the May election. One faction has filed a petition for the recall of Mayor Unruh, the well-known executor of the will of the late E. J. ("Lucky") Baldwin, and of City Clerk Pedley. Another petition seeks the recall of G. E. Parker, a City Trustee, who is said to have the support of Trustee Barnes, while Trustee Stocker and Trustee Bowman line up with the Mayor.

The trouble grows out of the passage of the anti-saloon ordinances by which the saloons were closed May 1, 1912. Yesterday a suit was filed by H. Franke against forty men employed on the Baldwin estate, and Harry J. Lelande, County Clerk, asking the court to cancel the registration of the forty men, the declaration being that they are non-residents and are colonized for the purpose of voting at the recall election on May 12.

E. H. Wilson is attorney for the complainant against the forty men and thinks it can be shown that they are being colonized in support of the Mayor and the anti-saloon element, while the defense as strenuously denies the charge. The case has been set for hearing in Department Nine of the Superior Court next Monday.

STILL INVESTIGATING.

The grand jury adjourned yesterday afternoon until tomorrow, without returning any indictment in the investigation concerning the alleged acceptance of a bribe by an inspector in City Engineer's Hamlin's office. Several witnesses were heard yesterday morning.

Rattling.

RAGS, BOTTLES, SACKS A-CLASH.

Alleged Junk Trust Files a Torrid Answer.

Senegram Charged With Theft of Thousands.

General Conspiracy to Wreck Things Alleged.

The internal war of the alleged tin-can and old-boot trust has brought forth more litigation. A damage suit for $50,000 was filed in the Superior Court yesterday by the Philip Senegram Company, through Attorney Byron C. Hanna against Philip Senegram, founder and until lately president of the company, and Attorney E. F. Gerecht. The defendants are charged with conspiracy to wreck the corporation and establish another company.

The trouble began with the arrest of Senegram on the 3d inst. on the charge made by certain stockholders of the company that he appropriated

(Continued on Fifth Page.)

TESTING APARTMENTS LAW.

Supreme Court to Decide Validity of Act Declared in Violation of Police Powers.

The question of the constitutionality of what is known as the "Apartment-House Act," enacted by the Legislature, is to be tested in the Supreme Court. The law provides that owners of apartment-houses must secure a license from the State Board of Health indicating the safety of the premises from the standpoint of fire, disease, etc.

Some time ago Emma W. Stoltenberg of this city was charged with a violation of the law, which was held valid by the lower courts, the last deliverance being by the District Court of Appeals.

A petition for a writ of habeas corpus was filed in the Supreme Court yesterday praying for the release of the petitioner on the ground that the law is in violation of the police powers of the State, that it places owners of apartment-houses in a class not warranted by the Constitution. The writ is returnable before the court in bank at Sacramento.

Miss L. R. Haas,

The only woman government engineer in the service, who has returned from the Philippines to her home in this city for an event of great personal importance, which will result in her abandoning the active practice of her profession. One picture shows her at work in the field; the other as she appears in the United States.

By Parcel Post?

KIDNAPED RAILROAD TO GO BACK TODAY.

SERVICE demoralized, track and equipment damaged to the extent of $100,000, the Southern Pacific of Mexico will today be returned to its rightful owners, by edict of Gov. Carranza of Coahuila, whose star has lately gained the ascendancy in Northern Mexican affairs.

This word was brought from Tucson yesterday by W. J. Doran, attorney for the road. "President Epes Randolph received positive assurance Sunday from Carranza, through General Superintendent H. J. Temple at Nogales, that the control of the road will be returned tomorrow," stated Doran last night. "Temple didn't go into details, but we know that the road is demoralized and that it will take at least a month, perhaps longer, to restore service to normal."

If Carranza keeps his promise, it will end the most sensational kidnaping case of recent years. A month ago the Sonora secessionists appropriated the Southern Pacific of Mexico in its entirety, 1242 miles of track, 92 locomotives and 1768 cars, and A. F. Krohn, a former Southern Pacific conductor, was installed as superintendent.

Shortly afterward a combined time card and book of rules was issued in the name of the Nogales division of the Ferrocarril del Sud-Pacifico de Mexico, changing service and prohibiting the acceptance of aught but gold for transportation and absolutely prohibiting the keeping of any records.

A week ago all the wires into Nogales were cut, so that no word of the "doings" below the line should filter into the United States.

With the restoration of the Southern Pacific of Mexico to its owners, forty officials temporarily thrown out of employment will be reinstated. These range downward "from President Randolph to roadmasters."

According to Doran, the owners will immediately take steps to rebuild bridges burned lately and to reconstruct track that has been torn up during the course of desultory warfare between the ins and outs in the Sonora territory.

Whether the United States government will be called upon to seek money restitution for the enforced absconding of the road is a subject that Doran will not discuss.

The Gentler Way.

JUNGLE'S TRAILS NO LONGER LURE.

PATHS OF FAME FADE INTO OED ROAD TO HAPPINESS.

Former Woman Teacher of Los Angeles High School, Lately in Government Service in Philippines as Engineer, Forsakes Profession for Place in Society.

A girl civil engineer—the only one in the world, perhaps—Miss Lena R. Haas, in government service in the Philippines, is here. Miss Haas is sister of Attorney Walter A. Haas and has just returned from the islands, where she has been dealing with a man's problems and doing a man's work for two years. She is visiting her father and mother, Mr. and Mrs. John R. Haas, in Alhambra.

Miss Haas was formerly teacher of engineering in Los Angeles High School and has a host of loyal and admiring friends in this city.

In spite of the fact that Miss Haas has sent in her resignation to the government, she will return in October. So it's safe to prophesy that a stronger call even than that of the East or her profession inspires her return. In fact, it is whispered she will take her place in society in Manila next fall in quite another capacity than as engineer.

Her experiences in the Philippines seem like Jean d'Arc romances.

"I never knew when I was going to eat, nor when I was going to sleep," said Miss Haas, who is a pretty little brown slip of a woman, so modest and retiring she might easily be taken for a school girl, but who had the grit to go into the jungle and up among

(Continued Ninth Page.)

Founded 1866. Established in Los Angeles 1895
Incorporated under the laws of California 1899

6% Interest

Paid by the Largest Financial Institution In the Southwest

—$1 up to $5000 will earn 6% interest certainly, surely and regularly with the Los Angeles Investment Company, which is not only the largest and strongest financial institution in the Southwest, but the most successful concern of its kind in the world.

Over $14,900,000.00

Paid in Capital and Surplus

—with its million dollar home (free and clear of direct lien,) its thousands of acres of close-in subdivision property; its millions of dollars worth of loans and first mortgages; this company and its entire capital and surplus backs, protects and guarantees every dollar you invest.

Money Back for 47 Years

—since 1866 NEVER have investors in the Los Angeles Investment Company, or its predecessors, failed to get their money back in full on demand. Your money may be invested to draw full 6% interest for 90 days or longer up to five years.

—Call or send for literature or make your investment today.

Los Angeles Investment Company

Broadway at Eighth

60127. Main 5647.

SOCIETY BRAND CLOTHES
Scott Bros.
428-427 SOUTH SPRING ST.

S. NORDLINGER & SONS.

DIAMOND MERCHANTS.
631-633 South Broadway.

Drink Puritas Distilled Water 5 Gallons 40c
Delivered within the old City Boundary Lines.
Phones: Home 10053; Main 8191
L. A. ICE AND COLD STORAGE CO.

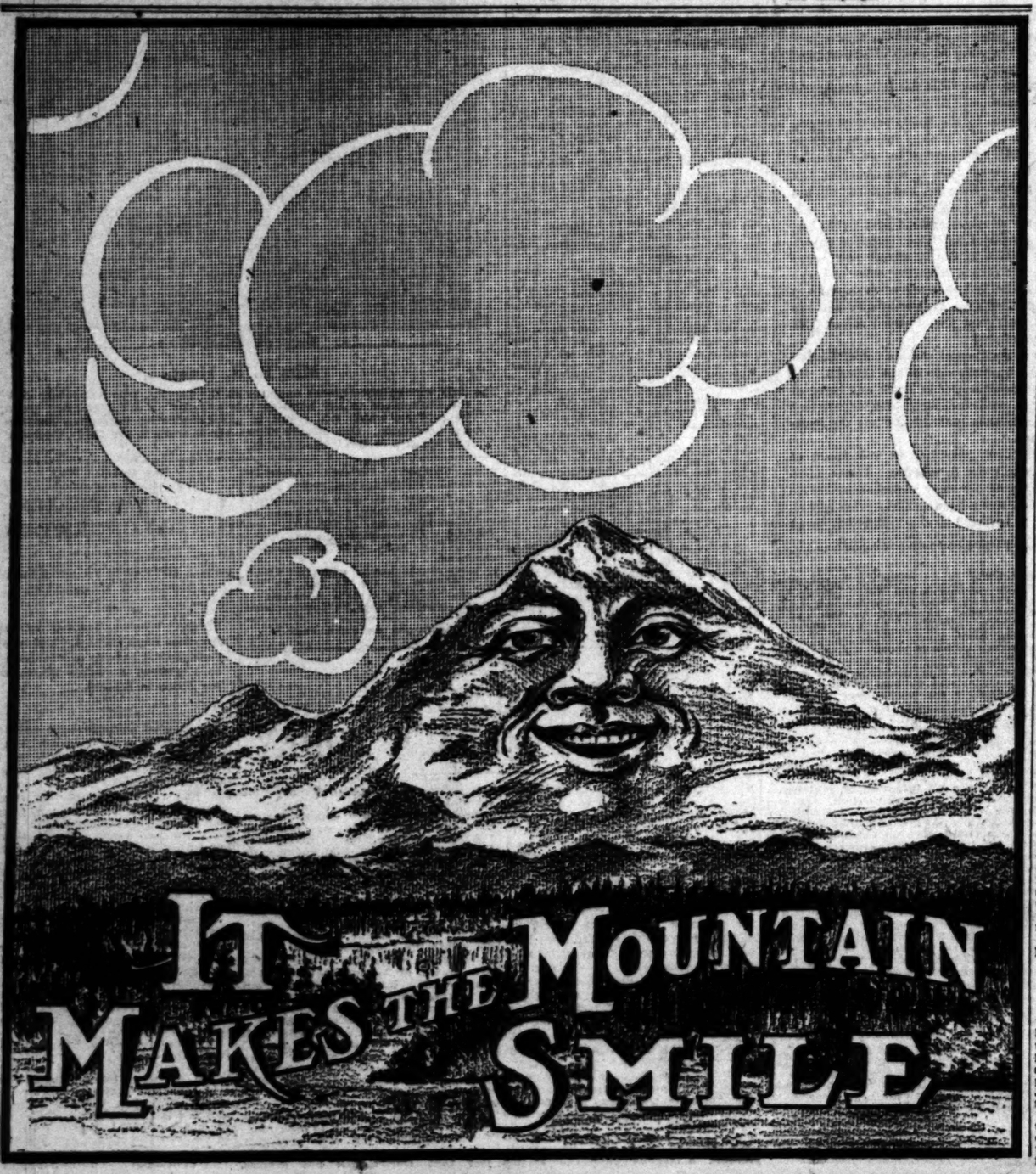

Established 1889. Assets Over $3,500,000

We Help the Borrower

Our method of loaning money has proved a big help to thousands of borrowers.

The chief difficulty with an ordinary loan is that you must pay back the whole amount at a certain definite date. The chances are that when that time comes you will not have that amount of cash available.

By our method you do not have to pay all of the loan at one time. You pay it a little each month and save yourself a lot of worry and quite a sum in total amount of interest paid. You can figure out just how much you can spare each month, so there will be no trouble meeting each monthly payment.

Each month you have less interest to pay, because the amount of the loan is constantly decreasing. Thus you pay much less interest than you would during the same length of time on an ordinary loan for an equal amount.

We loan money for building purposes, or on improved property, and to remove existing encumbrances. Write for Loan Folder or call.

State Mutual
Building & Loan Association
223 South Spring St.

OUTLINE CAMPAIGN.

Workers Who Will Try to Raise Quarter Million Dollars in Ten Days Dine.

Several hundred volunteer workers who are to aid in the whirlwind campaign to raise $250,000 for a Southern California Social Service Hospital within the next ten days will assemble tonight at an informal dinner at the Hotel Westminster, to hear the cause outlined.

The final work of organization was completed yesterday and the campaign headquarters at No. 319 West Sixth street, was thronged.

Women workers gathered at the headquarters in the afternoon and received their instructions from Mrs. George W. Bayley. More than twenty team captains appeared with scores of volunteer workers from among the younger set.

Captains in the men's division met in the evening for a final discussion of plans with Orra E. Monette, president of the Citizens' Trust and Savings Bank.

Church bells will ring, factory and locomotive whistles will toot, car gongs will clang and auto horns will honk for five minutes starting at 9 o'clock tomorrow morning, to launch the campaign.

Shenk and Stephens.

(Continued from First Page.)

F. C. Langdon. Albert Lee Stephens, also indorsed by the committee for City Attorney, and George E. Cryer, the "lone hand" candidate for the same office, were also present and spoke.

Former Justice Stephens took occasion to again deny the rumor of his withdrawal. "I will not withdraw," he said, "first because I don't want to, and because I shall esteem it a privilage to have a part in solving the big questions which will confront the city during the next few years; second, because I am indorsed by two organizations who could not now fill the vacancy, which fact morally binds me to the candidacy, and third, because the suggestion that I resign with the reward of a judgeship drags the bench down to the level of a political trade, which in my opinion is little less than sacrilege."

E. E. Leighton, president of the club, was toastmaster and introduced the candidates. Besides Stephens and Cryer the speakers were F. J. Whiffen, Charles McKenzie, David Evans, Dr. F. C. Langdon, George W. McDill, J. S. Stubblefield, Haines Reed, W. J. Bryant and Clyde C. Johnstone.

FRIENDS FLOCK IN.

At his office yesterday afternoon about fifty of these personal friends met for a discussion of ways and means to aid the good fight. There was plenty of enthusiasm and a determination to elect the popular City Attorney candidate at the primary.

The Socialists are conducting an insiduous campaign, and using every artifice to prevent the election of Shenk and Stephens in May. They believe that if they postpone the final election until June they will have a better chance, and so while urging the Socialist voters to surely go to the polls they are deprecating this necessity so far as non-Socialists are concerned.

A large staff of field men are at work under the management of the Municipal Campaign Committee to offset this move and instil into the voters the urgent necessity of rolling up a big vote at the primary and electing as many of the candidates as possible at that time.

Because of the long list of Councilmen it is doubtful if nine candidates will be able to secure a majority at the primary in May, but the ticket presented this morning by The Times is one from which an admirable selection may be made, and one in which the voters cannot go astray.

On it are two members of the present Council who have been tried and not found wanting; an able representative of the great and growing automobile industry; a contractor and builder; an attorney-at-law; a real estate expert; four business men, and a departmental expert.

AT THE AUDITORIUM.

Preparations are well in hand for the Auditorium meeting next Tuesday when Shenk, Stephens, Mrs. Lobingier, Stoddard Jess, E. A. Meserve and others will speak.

Central-avenue business men have asked for a Shenk meeting at Twenty-fifth street and Central avenue, and this will be arranged after the candidate's return from Mono county, where he is this week on aqueduct business.

Mrs. J. S. Myers, at the head of the women's department, is arranging for a woman's counsel to be held on Thursday at Municipal Campaign headquarters when the women friends of the candidates will meet for a discussion of ways and means of aiding the success of the Conference ticket.

The need of funds for the conduct of the campaign is urgent and today the Finance Committee, headed by Charles G. Andrews, and including F. W. Braun, H. H. Cotton, George N. Black and John D. Foster, will start upon a missionary tour which they expect will yield enough "sinews" to keep the war briskly moving.

FATHER AND SON "VAGS."

Octogenarian and Fifty-five-Year-Old "Boy" Ordered to Leave City Despite Pleas.

Thomas Morris, 80 years old, and his son, James, 55, who, according to the police have appeared in the local police courts on numerous occasions as vagrants, were given a suspended sentence yesterday by Police Judge Rose on that charge and told to get out of the city.

The two men, the father in particular, made piteous appeals to the court to be permitted to go unconditionally, but this the court refused in view of their past records.

Scrdld.

SELLING SOULS FOR HARD CASH.

Revolting Charges Pile Up Against the "Slavers."

New Complaint's Issued for Rosenberg Woman.

Millionaire May Face Trial as Common Vagrant.

An additional felony complaint was issued from the District Attorney's office yesterday, against Mrs. Josie Rosenberg, alias Mrs. Bertha Goodman. The woman, who is said by the police to be the head of the extensive blackmailing organization and who was already held under $10,000 bonds, was arraigned before Justice Reeve on the new charge based on the disclosures made to the detectives by Marie Brown, 17 years old, who says she was induced to frequent the Hill-street house as well as the residence on East Adams street by the Rosenberg woman. The girls is now established in profitable business in this city, chased for her, according to affidavit, by a wealthy feared to refuse the gentlemen's mands.

Efforts to secure a complaint the District Attorney's office yesday, charging one of the alleged tims of the blackmailers with tributing to the delinquency of er, failed. Detectives Hoover acting under instructions from Chief of Police, made a demand on Deputy District Attorney McCartney for such a complaint, the official was not convinced a jury would convict under the of evidence obtainable and quently put the matter off until morning, when a final decision be made. It was intimated that in event of a failure on the of the District Attorney's office issue the complaint asked, the Prosecutor will be asked to file complaint charging vagrancy. charge could be sustained, to the police, if it could be shown the person complained of was and dissolute.

MRS. PHILLIPS

A feature of the case which may not be significant is the fact that Kitty Phillips, one of witnesses held in connection with alleged blackmailing scheme, appeared yesterday. The woman was sentenced to days after pleading guilty to a grancy charge in the afternoon versity Police Court, but was suspended sentence. She left shortly thereafter, private detective whom she had

Figures in "White Slave" investigation.

At the top is Mrs. Josie Rosenberg, alias Mrs. Bertha Goodman, to the jail from the courtroom. She is alleged to be the head of posed gang of organized blackmailers. Below is Miss Marie Brown was brought by auto from Redlands Sunday night as a witness

preliminary examination will be held tomorrow.

Marie Brown, considered by the authorities as the strongest witness against the alleged blackmailers, was brought from Redlands yesterday by police officers and in a statement to the officers, revealed fully the operations of the accused gang. Using girls and young women as tools, according to the Brown girl's story, Mrs. Rosenberg concocted scheme after scheme for extorting hush money from wealthy victims.

"Josie was out after the money all the time," Marie Brown said yesterday. "She was always arranging with the different girls some scheme or other, whereby she could get more money from these men. She told me and other girls lies of all kinds and forced us to tell them to the intended victims. Sometimes the scheme was to frighten them with some threat of exposure, at other times she instructed us to play on their sympathies. She helped us to work these schemes and I know in my case that she secured $490 for me from this man who went by the name of King, under the pretense that my mother was being operated on in a hospital and the money was necessary in order to get her out. In other cases she would represent that it was necessary for the girl in question to take a journey or in some one of a thousand different way induce the man to give up money. In virtually every instance this money was paid to Mrs. Rosenberg, or Josie as we called her, and she then gave us our part. In addition to taking at least one-half of all money received or meant for us, this woman, Josie, charged us excessive rates for our rooms at the Hill-street house, so that you can see she was not losing any money."

The statement and affidavit of the Brown girl, in addition to giving the authorities a deeper insight into the operations of the alleged blackmailers, also revealed the conection of local men of prominence as alleged victims. As an indication of what these men would do in order to escape, the girl pointed out that at least one of viously charged with being with her enemies in the city. Hints that of the so-called white were responsible for her ance could not be

Frank Coplin, said by have been interested in blackmailing scheme, was in University Court last evening on a vagrancy real object being to tomorrow when he will subpoenaed as a witness Rosenberg woman. In the the detectives working say that since the reference to the blackmailers, man and volunteered their fort to rid the city of element. In many cording to the authorities victims, even though loath to have the light because of the flection it would cost

SHE'S MERTON

Mrs. Rosenberg is old, with dark hair and was handsomely and seemed entirely yesterday afternoon paper photographers picture.

After arraignment complaint in Justice Mrs. Rosenberg County Jail in charge When she saw the tographers leveling her she jumped about to attack one then put her hands and scurried across to the jail building.

The second Rosenberg with her resort on South former complaint crime at her former Eighth and Spring

Preliminary tomorrow morning Le Compte Davis, torney, will

The Oil Industry.

STEADY YIELD IN COALING

March Shows Little Cha from February.

Output Has Jumped S First of Year.

Activities of Operators Northern Field.

Figures of the production of Coalinga field just issued for Ma show a slight decrease in daily erage, as against February. The d erage the earlier month was 70 barrels, while for the later mo it was 52,602, barrels. Both Febru and March show quite a marked crease in production as compa with January. The output of the month in the year was 3468 bar less per day than February and barrels less per day than March. total production of the field for first three months was more than 160,000 barrels, which is just ab as large as for the same period year, and probably better than average for the whole of 1912.

With 909 wells producing in Ma as against 885 in February, the g eral condition of the Coalinga may be considered healthy. The rd of the number of producers month also shows an increase about twenty-four ov in the nu ber of producers over January. N so much new work was incepted month, as in February, however, they were about the same numb of wells drilling.

The increase in production the t three months is undoubtedly due the resumption of work by some the under-eighteen gravity produ ers, affected by the Standard's r fusal to accept heavy oil last ye Also a number of good wells ha been brought in by such compan as the California Oilfields, Lt which is probably the most active the field, and the Standard, the K. O. and Associated.

The California Oilfields, Ltd., the English concern, has been ru ning about twenty strings of too At least a dozen strings are kept motion on the old American P troleum Company's properties. T Kern Trading and Oil Company h also been active in the field, wit about a dozen strings running. T Standard has reduced its drilling o erations, and it is said that the N vada Petroleum Company has do the same. The Turner Oil Compa and the W. K. run about half a doz strings, and other companies whic have been operating more than on string include the Washington, th Lecile, the Creme Petroleum, an the Coalinga. There are about thirt or forty concerns beside these, whic keep at least one string of tools a work.

INCREASE FOR STATE.

The general indications are that a increase, and perhaps a marked on in the production of California wil be shown by the figures for March Preliminary estimates are that th Midway field's output will be 150,00 barrels larger, owing to the coming in of some of the Standard's larg wells, the Associated's gusher on sec tion 14, 31-23, and the Pacific Crude's on section 32, 31-23. The Sunset fiel will probably show an increase o about 75,000 barrels, owing princi pally to the Maricopa Queen's larg producer on section 32, 12-23, o about 75,000 barrels. The renewed ac tivity by less-than-eighteen gravit producers should help swell the total.

There is little doubt that Fuller ton's output will show some increase due to the Amalgamated Oil Com pany's new wells, and those on the Stewart's Emory lease.

Shipments from the Coalinga field showed quite a marked increase in February and March, as compared with January. In February they were 4882 barrels larger, daily average, than in January, and in March they were larger by 1609 barrels daily average than in February.

NOTES AND PERSONALS.

Advices from the office of the Pyramid Oil Company are that it is expected to start at once two new rigs on the property on section 26, 24-23. Well No. 2, on this holding, has just been reperforated, owing to the fact that the first perforation did not allow the oil to come through freely. Well No. 4 on the property is producing steadily, the oil going to the Standard. The rig for well No. 3 is under construction, and lumber for the rig for well No. 2 is expected to be on the ground in a few days. The company hopes to complete ten wells on the property by the end of the year.

The Maricopa Queen Oil Company is opening well No. 6 to the gusher sand, where it recently brought in a big producer. The estimated output of which, at latest reports, was 1400 barrels a day. The coming in of this new producer has enabled the company to announce the payment of quarterly dividends, the first of which will be payable in May.

Charles Hamilton of the Tumbador Oil Company has left for Pittsburgh, Pa.

It is expected that the Combined Oil Company will start two new wells on section 14, 31-22. The lease was recently shut down owing to the inability to market under-eighteen gravity oil.

The Standard Oil Company has leased for ten years the northeast quarter and the northwest quarter of section 14, 31-27.

The Miocene Oil Company has encountered oil sand in well No. 2, on section 32, 12-23.

RURAL MAIL SERVICE.

Inspector's Report to Postmaster-General Recommends Forty-four Additional Carriers Here.

The extension of the local mail delivery service is provided for in a report just sent to Washington as a result of an investigation just con ducted by Inspector C. E. Webster based on a request of Postmaster

The growth of Los Angeles is indicated in this proposed extension of service. On account of the increased number of persons who have to be served there was an addition of 52 routes last July. The latest increase provides for 44 additional carriers, making the total number employed here 174.

The proposed additions cover Eagle Rock, Glendale, Highland Park, Pasadena and Spaulding. In addition there will be extensions from the following substations at No. 109 Daly street, No. 3101 South Main street, No. 1524 West Temple street, No. 107 South Rowan avenue, No. 4436 Santa Monica boulevard, No. 4778 Moneta avenue, No. 4778 Western avenue and No. 4778 South Vermont avenue.

The Oil Industry.

STEADY YIELD IN COALINGA.

March Shows Little Change from February.

Output Has Jumped Since First of Year.

Activities of Operators in Northern Field.

Figures of the production of the Coalinga field just issued for March, show a slight decrease in daily average, as against February. The daily average the earlier month was 52,- barrels, while for the later month it was 52,882 barrels. Both February and March show quite a marked increase in production as compared with January. The output of the first month of the year was 2468 barrels per day than February and 3340 barrels less per day than March. The total production of the field for the first three months was more than 4,- 000,000 barrels, which is just about a million as for the same period last year, and probably better than the average for the whole of 1912.

Of the 949 wells producing in March against 885 in February, the general condition of the Coalinga field may be considered healthy. The record of the number of producers last month also shows an increase of about twenty-four over in the number of producers over January. Not a great new work was incepted last month, as in February, however, but there were about the same number of wells drilling.

The increase in production the last few months is undoubtedly due to the resumption of work by some of the under-eighteen gravity producers shut in by the Standard's refusal to accept heavy oil last year. A number of good wells have been brought in by such companies as the California Oilfields, Ltd., which is probably the most active in the field, and the Standard, the K. T. Oil and Associated.

The California Oilfields, Ltd., a British concern, has been running about twenty strings of tools. About a dozen strings are kept in motion on the old American Petroleum Company's properties. The Associated Oil Company has been most active in the field, with about a dozen strings running. The Standard has reduced its drilling operations, and it is said that the Nevada Petroleum Company has done the same. The Turner Oil Company and the W. E. run about half a dozen strings, and other companies which have been operating more than one string include the Washington, the Peerless, the Creme Petroleum, and the Coalinga. There are about thirty or forty concerns beside these, which operate at least one string of tools at work.

INCREASE FOR STATE.

The general indications are that an increase, and perhaps a marked one, in the production of California will be made by the figures for March. Unofficial estimates are that the Standard's output will be 150,000 barrels larger, owing to the coming in of some of the Standard's large wells in the Associated's gusher on section 8, 11-23, and the Pacific Crude's well on 13, 11-23. The Sunset field will probably show an increase of about 15,000 barrels, owing principally to the Maricopa Queen's large gusher on section 32, 12-23, of about 5,000 barrels. The renewed activity in less-than-eighteen gravity wells should help swell the total.

There is little doubt that Fullerton's output will show some increase, owing to the Amalgamated Oil Company's new wells, and those on the Standard's Emory lease.

Returns from the Coalinga field show quite a marked increase in February and March, as compared with January. In February they were 1,000 barrels larger, daily average, than in January, and in March they were 1,600 barrels daily larger than in February.

NOTES AND PERSONALS.

Advices from the office of the Associated Oil Company are that it expected to start at once two new strings on the property on section 26, 11-23. Well No. 2, on this holding, has just been reperforated, owing to the fact that the first perforation did not allow the oil to come through freely. Well No. 4 on the property is flowing steadily, the oil going to the Standard. The rig for well No. 5 is under construction, and lumber for the rig for well No. 2 is expected on the ground in a few days. The company hopes to complete ten wells on the property by the end of the year.

The Maricopa Queen Oil Company has finished well No. 6 to the gusher stage, and it recently brought in a producer. The estimated output of this well, at latest reports, was 1600 barrels a day. The coming in of this producer has enabled the company to announce the payment of dividends, the first of which will be in May.

Mr. Hamilton of the Tumbador Company has left for Pittsburg.

It is expected that the Combined Company will start two new strings in section 14, 31-22. The lease has been shut down owing to the inability to market under-eighteen oil.

The Standard Oil Company has leased for ten years the northeast quarter and the northwest quarter of section 14, 31-27.

The Sunset Oil Company has encountered oil sand in well No. 2, on section 33, 12-23.

MAIL SERVICE.

Inspector's Report to Postmaster-General Recommends Forty-four Additional Carriers Here.

An extension of the local mail delivery service is provided for in a report sent to Washington as the result of an investigation just concluded by Inspector C. E. Webster of Chicago on a request of Postmaster Fleming.

The growth of Los Angeles is indicated in this proposed extension of service. On account of the increased number of persons who have to be served there was an addition of 51 routes last July. The latest investigation calls for 44 additional carriers, making the total number employed 174.

The proposed additions cover Eagle Rock, Highland Park, Pasadena and Spaulding. In addition there will be extensions from the following substations at No. 109 Fifth street, No. 3101 South Broadway, No. 1534 West Temple, No. 147 South Rowan avenue, No. 4616 Santa Monica boulevard, No. 3170 Manetta avenue, No. 1 Western avenue and No. 1 Vermont avenue.

BURKE'S Dry Gin is the very best old-matured and refined. Try it!

PLUNGES TO DEATH.

Carpenter's Improvised Bridge Across Elevator Shaft Breaks and He Falls Five Stories.

Plunged five stories down an elevator shaft in the new Brockman building, Seventh street and Grand avenue, A. G. Kurfess, a carpenter, of No. 204 North Fremont avenue, was almost instantly killed yesterday.

Kurfess dropped seventy feet, from the fifth story to the basement. His skull was crushed.

Police investigation of the accident resulted in a report that Kurfess had placed a board across the shaft and was walking across when the lumber split, precipitating him to his death.

ESCAPES IN BLANKETS.

Prisoner is Carried From Cell to Freedom—Police Suspect Short Sentence Man.

Emulating the sensational plan of Edmond Dantes in his escape from prison, William Mahoney, a prisoner at the East Side Police Station, yesterday wrapped himself in blankets, was carried outside the jail, escaped and has not yet beeen caught.

Mahoney, according to the police, was aided by Michael McDonald, a fellow-prisoner, who carried his companion outside while ostensibly airing blankets. McDonald was to have been released in a few days while Mahoney still had sixty days to serve.

The part played by McDonald may result in postponing the date of his release.

WHEN X-RAY "LIES."

Plaintiq in Damage Suit Tells Why She Objected to Defendant's Doctor Making a Photograph.

The charge that X-ray pictures can be made to "lie" was made yesterday by Mrs. Carrie Nelson of Redlands while she was witness in her suit for $50,000 damages against the Santa Fe Railroad. She suffered a fractured ankle and other injuries, according to her petition, when she stumbled over a valise in the aisle of a passenger coach of the defendant company while traveling. She accused the railroad company with negligence in that its employees permitted the valise to remain in the passageway.

Mrs. Nelson said on the witness stand that she had refused to permit a physician employed by the railroad company to make an X-ray photograph of the alleged fractures. She said in explanation of her refusal:

"I know something about photography, for I have a camera and have often operated it. I was opposed to the physician taking the picture because he was employed by the railroad. You know a skilled operator can make a picture tell a lie. He can put in lines that do not exist and thus distort the truth. A photograph is not always a true representation, especially in the hands of an operator who knows his business."

An objection was made to the explanation, but it was overruled and the statement went to the jury. When the cross-examination was concluded Mrs. Nelson was overcome and was assisted from the witness stand by her husband.

YOUTH ACQUITTED.

Ramon Perez, a youth, was acquitted yesterday of the charge of having passed a "raised" $10 bill on Emma Radilla, cashier of a moving-picture theater on North Main street, March 26, last. The bill was changed from a $1 bill. Miss Padilla recognized Perez as the man who had given her the counterfeit, but no confirmatory testimony could be had.

Pictures of Real Merit

Unless you make a personal and critical investigation of our stock of Framed Pictures, you cannot fairly conceive how large and varied the showing is; nor can you judge the real merit of the Pictures.

Our stock represents the very choicest collection of subjects, most excellent reproductions, and all very reasonably priced.

We are now showing some beautiful sepia bromides of California scenery in 5x7 inches up to the extremely large sizes.

Engraving.

Wedding Announcements, Invitations and Visiting Cards engraved, up-to-date in style and proper in form.

Office Supplies

Fountain Pens, Filing Cabinets, Loose-Systems, Blank Books, Journals, Ledgers, Cash, Bond Boxes and Legal Blanks.

Artists' and Architects' Materials.

Complete line of supplies for professionals, amateurs and students.

Chess and Checker Outfits.

Playing Cards, Whist Outfits and Poker Outfits.

Sanborn, Vail & Co.
718 South Broadway

NAME MAKES TROUBLE.

Identity of an Antelope Valley Rancher, a Former Actor, Is Confused at Land Office.

The stage name of Charles L. Ammon, a former actor, who went to the Antelope Valley three years ago and filed on a claim, bobbed up in a peculiar way recently and for a time threatened trouble. When Ammon was behind the footlights he was known as Lawrence Underwood.

When George Butterfield made a statement to the land office as a witness for Ammon, he asserted that one Lawrence Underwood had lived on the claim in question for three years. It happened that Butterfield had known the rancher only as Underwood and was not aware of his having another name. Butterfield's blunder complicated things at the land office.

The rancher offered affidavits to show that Ammon and Underwood are the same person. The entry had been made in the man's real name. It was reported at the land office yesterday that the tangle will be straightened out without loss to the rancher.

ACCUSED OF ROBBERY.

Trial of Two Men on Charge of Having Stripped Tourist of Valuable Jewelry.

Trial was begun yesterday afternoon in Judge McCormick's court of James Connelly and Harrison Payne, young men accused of having robbed William McDale, a tourist. The case will be concluded this morning.

McDale roomed at the same place as the two defendants. He testified on the afternoon in question he was drinking with the young men and that finally one of them dealt him a blow that rendered him unconscious. While in that condition he charges the defendants stripped him of jewelry valued at $2500.

The old man, tremulous with palsy, made a poor witness. His recollection was poor and gave the impression he was trying to conceal something. The State will try to show that the defendants pawned the jewelry. The defense is that the old man gave the boys the valuables while in a generous frame of mind.

COMPULSORY REMOVAL SALE

WE WILL PAY YOU TO HELP US MOVE

Think What This Means to You

$100 for a New Piano—$100

An actual saving of from $100 to $200 on a piano; no other firms in Los Angeles, large or small, ever offered and actually sold, as we are during this sale, a new piano for $100. We have Players, Grands and Uprights, new, from $225 to $750, during this sale each and every one is cut to the core.

$100 buys our new $225 piano
$133 buys our new $275 piano
$167 buys our new $300 piano
$198 buys our new $350 piano
$235 buys our new $400 piano

Every New Piano Cut from $100 to $200

Practically your own terms on most of these

Grands Players Uprights

Square pianos for $35.
Walnut organ, $18.

Used pianos from $85 up; Uprights, more than 20 different makes and over 75 pianos in stock. We are exclusive agents for the celebrated McPhail Piano, made on honor, sold on merit, for over 76 years in Boston.

It will pay you to help us move. For we will pay you well. OPEN EVENINGS.

N. W. FISHER, 105 N. Broadway
OPPOSITE TIMES BUILDING

ELMER W. HARRIS—HOLLYWOOD REAL ESTATE
1647 Cahuenga Ave., Opposite Postoffice

Dr. COLGROVE, Dentist
452½ S. Broadway, Corner 5th. Over the Bank

Hairdressing and Manicuring Parlors, Second Floor.

VILLE DE PARIS
317-325 SO. BROADWAY — 312-322 SO. HILL STREET
A. FUSENOT CO.

Special Sale
of Beautifuul Embroideries

Greatly underpriced Today, at, yard 50c

This special offer comprises fine batiste and voile embroideries and includes:

EDGES
Ranging from 6 to 18 inches wide.

BANDS AND GALLOONS
from 2 to 4 inches in width. Shown in a diversified assortment of attractive designs, comprising Venise, Baby Irish and English eyelet effects. Some are in the heavy and bold patterns, others are delicate and dainty.

We do not mention the real value of these embroideries—but your good judgment will quickly tell you how much more they are worth.

If you contemplate the purchase of material for a

Graduation Dress

You should attend our

Special Sale of
White Wash Goods

This sale presents an opportunity to lay in a supply of staple white wash goods for summer dresses—

At a Saving of One-Fourth to One-Third

The following prices are for

Tuesday and Wednesday Only

Underwear Crepe—
In the wide width. Sale price, yard..... 16⅔c

White Wash Goods—
Consisting of a variety of materials, including Crepe, Batiste, swiss, fancy checks and stripes. Sale price, yard.. 20c

Ramie Suiting—
Sale price, yard 22½c
Looks and wears like linen.

Mercerized Batiste—
47 inches wide. Sale price, yard 25c

Chiffon Voile—
40 inches wide. Sale price, yard..... 30c

Costume Linen—
38 inches wide; soft and lustrous. Sale price, yard..... 35c

French Ramie Linen—
47 inches wide; excellent weight for one-piece dresses. Sale price, yard..... 55c

Linen Crash Suiting—
48 inches wide; rough and open weave. Sale price, yard 65c

42-Inch Longcloth—
Sale price, for bolt of 12 yards..... $2.75
Limit of one bolt to a customer.

Investment Opportunity at Raymer

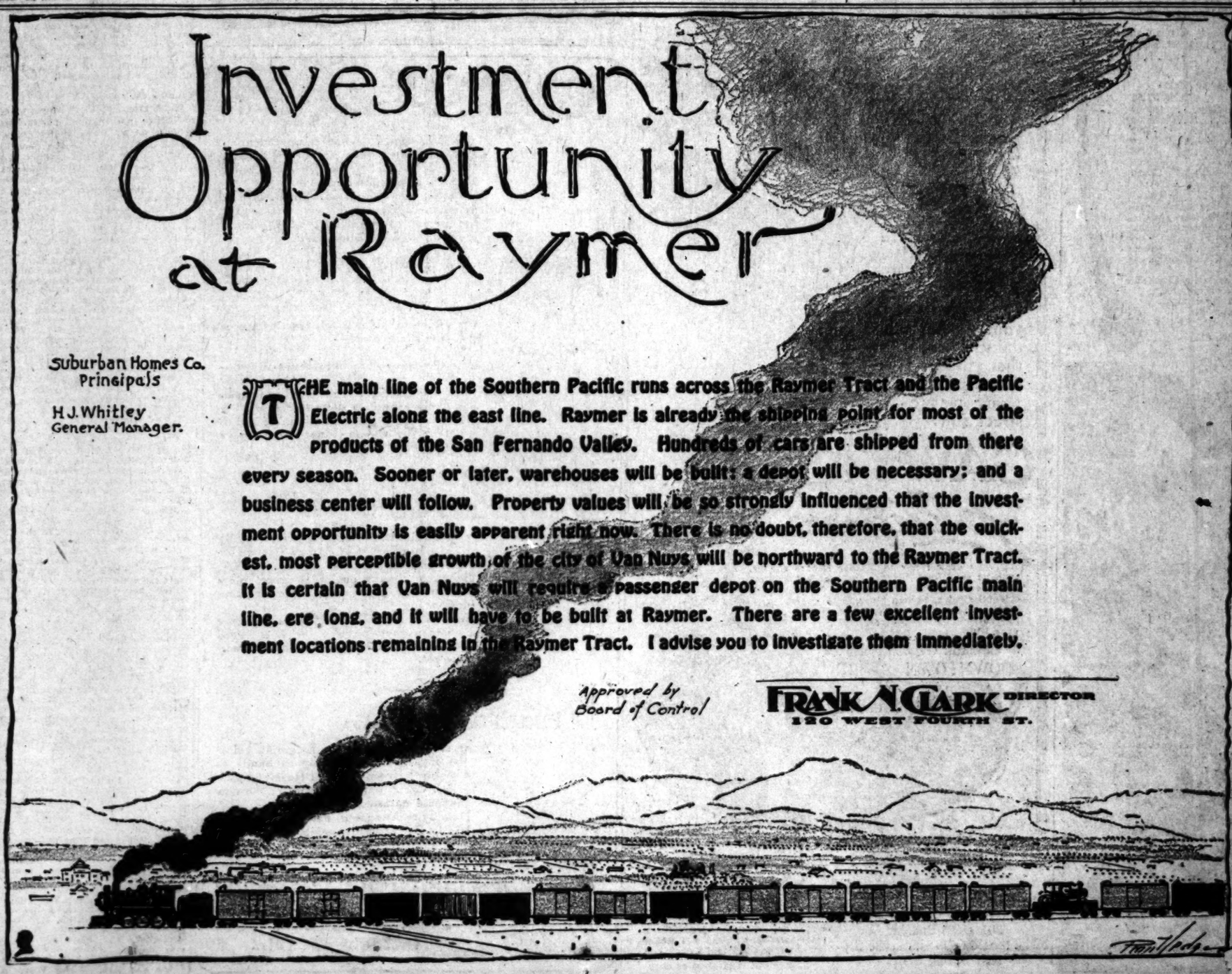

Suburban Homes Co.
Principals

H. J. Whitley
General Manager.

THE main line of the Southern Pacific runs across the Raymer Tract and the Pacific Electric along the east line. Raymer is already the shipping point for most of the products of the San Fernando Valley. Hundreds of cars are shipped from there every season. Sooner or later, warehouses will be built; a depot will be necessary; and a business center will follow. Property values will be so strongly influenced that the investment opportunity is easily apparent right now. There is no doubt, therefore, that the quickest, most perceptible growth of the city of Van Nuys will be northward to the Raymer Tract. It is certain that Van Nuys will require a passenger depot on the Southern Pacific main line, ere long, and it will have to be built at Raymer. There are a few excellent investment locations remaining in the Raymer Tract. I advise you to investigate them immediately.

Approved by Board of Control

FRANK N. CLARK DIRECTOR
120 WEST FOURTH ST.

NO EXCUSE TO BE THIN

WHY be thin, when "MALTO," the $10,000 Beer, taken at meal times will positively put flesh on you? Try it for a few months and be convinced. Not a medicine, but a palatable, pleasant-tasting beverage

Malto is a dark Beer of Bavarian type, brewed on the same principles as in Germany, and is the only Beer of its kind on this market.

We give a $10,000 U. S. Government Bond to anyone proving that Malto Beer contains any substitutes for malt and hops.

Malto Beer is put up in small and large bottles. Prices: In small bottles, per dozen, 80c; bottles returned; in large bottles, per dozen, $1.25, bottles returned.

Insist on its being "Malto."

Los Angeles Brewing Company.

CURED In Few Days

Piles, Fistula, Varicose Veins, Hernia, cured under written guarantee — English, German, Swedish, Norwegian, Spanish spoken. Free Consultation. A visit will tell.

H. J. TILLOTSON, M.D.
Entrance 254 South Broadway.
Corner Third and Broadway.

For Solid Gold Crowns
For a full set of Guaranteed Teeth $5
Painless Extraction Guaranteed.

YALE DENTISTS
Open Sundays, 9 to 12. Third Floor, Parmelee-Dohrmann Bldg., 444 So. Broadway.

Window and Vacuum Cleaning
GEM WINDOW CLEANING COMPANY
The Oldest Firm of American Window Cleaners in the City.
—Offices—
2946 Vermont Ave. 233 Union Oil Bldg.
West 3311—Phones—Home 21581

REMEDIAL LISTOGEN ANTISEPTIC

Back East Excursions

On Sale
May 17, 18, 19, 20, 21, 28, 30, 31.
June 1, 2, 3, 4, 5, 6, 10, 11, 13, 14, 16, 17, 18, 21, 22, 23, 25, 26, 27, 28.
July 1, 2, 3, 4, 5, 8, 9, 10, 11, 15, 16, 17, 22, 23, 24, 30, 31.
August 1, 2, 7, 8, 9, 10, 13, 14, 20, 21, 22, 26, 27, 28.
September 2, 3, 4, 5, 8, 9, 10, 11.

Samples Fares

Chicago	$ 72.50
Kansas City	60.00
Denver	55.00
St. Paul	75.70
New Orleans	70.00
New York	108.50
Omaha	60.00
Washington, D.C.	107.50

and many others.

Good for return three months from date of sale not to exceed October 31, 1913.

Liberal Stopover Privileges. See Grand Canyon this trip.

Phone Santa Fe City Office at 334 So. Spring St., anytime day or night, for information.

Phones Main 738, 60517

Stunning Spring Suits for Milady

We're showing the most authentic of chic styles in handsome suits and coats for spring and summer wear.

Russian blouses—plain tailored—smart tuxedos with brocaded vests—French draped models in the newest tones and fabrics—and a score of other smart models. Exceptional values at $37.50

Other very stylish suits and coats at $25, $29.50, $35, $40, $45 $49.50 and upward.

Your special attention is called to this exposition of Parisian effects and drapes. May we not expect you in?

The Unique Cloak and Suit House
ISAACS BROTHERS CO.
725 Broadway.
EST. 1872

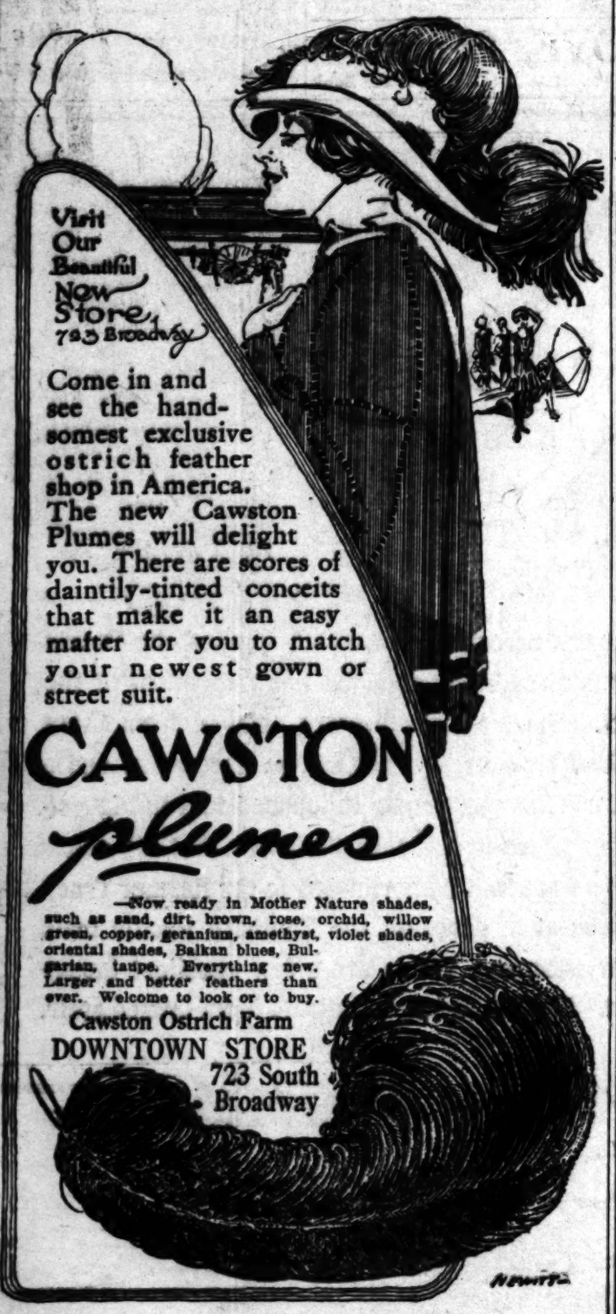

Visit Our Beautiful New Store, 723 Broadway

Come in and see the handsomest exclusive ostrich feather shop in America. The new Cawston Plumes will delight you. There are scores of daintily-tinted conceits that make it an easy matter for you to match your newest gown or street suit.

CAWSTON plumes

—Now ready in Mother Nature shades, such as sand, dirt, brown, rose, orchid, willow green, copper, geranium, amethyst, violet shades, oriental shades, Balkan blues, Bulgarian, taupe. Everything new. Larger and better feathers than ever. Welcome to look or to buy.

Cawston Ostrich Farm
DOWNTOWN STORE
723 South Broadway

Shields & Orr
TAILORS
201 Delta Building
Make the Best $35 Suit in the city
New Spring Styles

ANTIQUES
SALE EXTRAORDINARY
Rare and valuable collection of antique furniture and reproductions.
Maryland & Virginia Art Rooms,
819 So. Hill St.
Selling out regardless of cost.

A Skin of Beauty Is a Joy Forever

DR. T. FELIX GOURAUD'S ORIENTAL CREAM OR MAGICAL BEAUTIFIER

Removes Tan, Pimples, Freckles, Moth Patches, Rash, and Skin Diseases, and every blemish on beauty, and defies detection. It has stood the test of 57 years, and is so harmless we taste it to be sure it is properly made. Accept no counterfeit of similar name. Dr. L. A. Sayre said to a lady of the haut ton (a patient): "As you will use them, I recommend 'Gouraud's Cream' as the least harmful of all the skin preparations." For sale by all druggists and Fancy Goods Dealers in the United States, Canada and Europe.

FERD. T. HOPKINS, Prop., 37 Great Jones Street, New York

ARRANGE BIG PARADE.

Postponement of Aqueduct Celebration Gives Participants Time to Prepare More Elaborate Floats.

As the celebration of the opening of the aqueduct has been postponed until June 17 and 18, more time will be given those who will participate in the industrial parade to prepare their floats.

Arrangements are now being made to have the State Militia, police department, fire department, park department and the Board of Public Works take part. The latest additions to these particular departments will be displayed, occupying about half the space that was covered during the Shriners' convention last year.

Many entries have already been made by the industrial concerns of the city. The committee in charge of the parade expects to have sufficient entries to make a procession at least five miles long.

From the bakery where nothing but bread is baked—

10c Wrapped Loaves

Bradford's

Athens on the Hill

Well drained.—highly elevated.—meant for comfort, health and SURE PROFIT.

Winding roads with charming vistas—the landscape artist's dream realized in a home region of surpassing beauty, fine quality and intrinsic merit. The man who invests here is planning future happiness in the midst of incomparable surroundings.

Many fine homes;—large lots.—"just right" restrictions.

Through cars run to top of hill.

In addition to water and electricity, natural gas is piped to every lot.

Prices "Way Down."

Let us prove to you that Athens-on-the-Hill is "better than Wilshire at one-fifth the price."

WATKINS & BELTON,
Members Los Angeles Realty Board.
402 Pacific Electric Bldg., Corner Sixth and Main Sts.
Main Office Phones: A2567—Broadway 4566. Tract Office Phones: South 7458—Vermont 903.

BULGARIAN— The Keynote of Summer Smartness!

BULGARIAN Parasols, Bulgarian Jewelry, Bulgarian Hats, Bulgarian Suits and Dresses, Bulgarian Silks, Chiffons and embroideries.

And very new embossed ribbons, in Bulgarian colorings—to make into sashes for the lingerie dress—and for long ribbon loops on the lacy, lingerie hat.

BULGARIAN— Bands and Chiffon Trimmings!

THE washable bands for trimming the ratine dress—

And the heavy silk embroideries on net—in the Bulgarian colorings, to give a new and becoming "touch of color" to the silk suit or the afternoon dress of crepe.

Bulgarian chiffons — for trimming and to combine with one-tone crepe in a "drapey" dress.

BULGARIAN— Silk and Cotton Weaves!

BULGARIAN Cottons—vivid, oddly patterned—in a perfect riot of new colorings!

Bulgarian Silks in quaint, barbaric colors that are lovely veiled in a harmonizing chiffon.

Especially for collars and cuffs on crepe dresses or one-tone silk ratine suits. And for facings and bindings on the summer-time hat.

BULGARIAN— Parasols and Coat Collars!

IN THE parasols the Bulgarian colorings are used merely as bands or borders—in the Nell Rose and Bulgarian Green parasols. And in the new Japanese parasols.

Daintily embroidered, new linen coat collars in Bulgarian designing.

Bulgarian— Good looking, summer things!

J. W. ROBINSON CO.
Broadway and Third

SOCIETY AFFAIRS.

Miss Dorothy Jackson,

Talented young Los Angeles girl, who will take part in the ... pageant and festival to be given tomorrow afternoon at the ...

MR. AND MRS. J. W. A. OFF of Hotel Darby, with their small son, J. W. A. Off, Jr., will leave the middle of June for their beautiful summer home at San Juan Capistrano, where they will remain until September. During the latter month they will be joined by their daughter, Miss Georgia, who is at present enjoying a merry sojourn in the East.

Other Plans.

Mr. and Mrs. Cornelius Wells Pendleton, with their daughter, Miss Albertine, of No. 1310 South St. Andrews place, are planning for the summer a trip to Honolulu.

Invitations Out.

Just 100 guests are to be entertained Thursday at the Los Angeles Country Club by Mrs. Theodore Allen Simpson and Mrs. Stewart Macfarlane, who will preside at a bridge luncheon. Flowers of the most delicate sorts will center the table and dainty cards will denote places.

For Young Bride.

Society is looking forward with keen anticipation to the lovely tea party to be given on the 29th inst. for Mrs. Henry Melville Young, who will be remembered as Miss Fanny Rowan. Mrs. Owen Humphreys Churchill of No. 2201 South Figueroa street, with her two daughters, Mrs. David H. McCartney and Mrs. Frances Pierpont Davis, will be responsible for the delightful afternoon, and the guests will be entertained at the Ebell Clubhouse on South Figueroa street.

Country Club Society.

Entertainments in the form of dinner-dance and supper parties were given at each of the country clubs on Saturday evening, and the new Midwick Country Club in particular received its social baptism. Many of the members dined there in the evening after the informal reception of the afternoon.

Among the many seen were Mr. and Mrs. Michael J. Connell (the former is chairman of the House Committee, and takes a keen interest in the club's affairs, and Mrs. Connell is likely to be one of its most prominent hostesses;) Mr. and Mrs. Henry M. Robinson (the former is the president;) Mr. and Mrs. J. V. Eliot, Mr. and Mrs. E. R. Williams (Mrs. Williams is the new golf champion for the Pacific Coast;) Mr. and Mrs. Armine Brand, Mr. and Mrs. E. N. Wright, Mr. and Mrs. Groenendyke, Mr. and Mrs. E. S. Armstrong, Mr. and Mrs. F. O. Wood and numberless others.

At the Los Angeles Country Club a smart dinner party was given by Mr. and Mrs. Frank L. Forrester. They had the center table, which was tastefully decked in lilac and pink roses. Mr. and Mrs. Weyerhauser of Duluth were among their guests.

Charles Hopper and his wife (the Mr. Hopper of tennis renown,) also had a small party, as did Cleave Harrison. Several bachelors and widowers occupied a table, and a number of parties came down for the dance afterwards.

Miss Arlene Barker's supper-dance on Friday evening was small but chic—just thirty-four guests, in the entertainment of whom she was assisted by Mrs. E. H. Seaver and Mrs. A. H. McFarland. Miss Barker has a card for the club and has been giving several charming little affairs. She is a visitor here—petite, fair, and not more than about 20 years old. Mr. and Mrs. Sharp, Mrs. Seaver's parents, were at Friday's dance.

There are a number of dates bespoken for parties at this club during the next two weeks.

Mrs. J. A. H. Kerr and Mrs. Addison Bentley Jones on the 29th will give a card-luncheon. George F. Ross will give a small but recherche luncheon on the 30th, and Mrs. Octavius Morgan will entertain nearly a hundred guests on May 9 with a luncheon and card affair.

The dinner-dance at the San Gabriel Country Club on Saturday evening was happy as usual and owing to the dining-room facilities an even larger number of members gave dinner parties. One of the smartest of these was that given by Mrs. Melvin Butler in honor of Mr. and Mrs. H. E. Andrews in the service of which the club's commissariat surpassed itself. Roses and wine-red sweet peas decked the table and formed the corsage bouquets for the ladies, and tiny pink Cecile Bruner roses completed the daintiness of the occasion. Place cards with personal and amusing mottoes were a feature. The guests included Mr. and Mrs. Andrews, Mr. and Mrs. J. P. Lawton, Mr. and Mrs. H. Y. Gifford, Senator Bulla, Mrs. Whitaker, Dr. Ruth Purcell, Miss Gwendoline Lawton and H. N. H. Woodcock.

Mr. and Mrs. Stanley Wood of Alhambra also entertained a ... and other hosts of the ... H. S. Graves, the new ... Margaret Halsted, Dr. ... and D. H. White. ... sprinkling of golf ... among the diners, and ... ry's party included Mr. and ... ry Young (Miss Fanny ... mer days.) Mr. and Mrs. ... one had a large party at ... whom they carried home ... afterwards, Mr. and Mrs. ... Miss Fanny Shoemaker ... Many young people came ... the dance later in the ... Welfare brought the ... Rokeby Lawton brought ... and useful young man in the ... of Ormonde and Raymond ... Jack Howard were duly ... their social duties. ... and Mrs. Phelps Reed, Mrs. Calvert ... Constance, Mr. and Miss ... frey M. Purcell and F. G. ... president, were all of the ...

Meanwhile Annandale ... afternoon tea parties and ... ten entertained with a ... party in the evening at ... company included Judge ... Allen, Judge Angellotti, ... and Carroll Allen, and ... was a very cozy affair ...

The San Gabriel ... tournament opens next ... another dinner-dance will ... held during next week in ... the golfing activities. ... Redlands, Riverside, Los ... Del Monte have already ... the tournament.

Miss Desmond Honors.

Miss Lucy May ... charming daughter of ... Frank C. Desmond of ... Sycamore avenue, ... 1 o'clock luncheon and ... last Saturday in compliment ... Catherine Davis of ... Mich., who, with her ... been passing the winter ... wood.

A beautiful group of ... soms placed in a ... on a handsome glass ... faceted a dainty table ... green and white scheme ... out in the place cards ... which were little ... orange blossoms. ... attractively arranged ... room and den.

Music and fancy ... and later bridge ... of the guests with ... memories of the ...

Those responding to ... of the hostess were the ... Funk, Edna Bell, ... Kimball, Marian ... Durham and Gladys ...

Miss Davis has been ... Hollywood High ... where she has made ... friends who regret her ...

Covers for Twelve.

Mrs. Charles ... Miss Marjorie ... party of twelve ... The Bryson ... The dinner came at ... a delightful dance.

A Saturday Wedding.

Mrs. H. F. ... marriage of her ... Ranchild Smythe ... Russell. The ... formed Saturday ... o'clock by the ... Horace Day. After a ... moon the bride and ... side in Los Angeles.

Banker Entertained.

Mr. and Mrs. ... of No. 573 ... tertained Friday ... friends, Mr. and ... Audubon, Iowa, ... inent banker of ... Mrs. Watts is ... tional Eugenic ... organized in ...

Miscellaneous Showers.

Miss Irene ... the bride of ... was the honoree of a ... shower, given by ... man at her home ... Saturday afternoon ... maidenhair ferns ... basket, the handle ... satin ribbon. ... Nous Sorority ... bride-elect is a ... garden of ... rounding a lake in ... the honoree ... grammes were ... Hill, Miss Charlotte ... and Mrs. Malcolm ...

ADDITIONAL ...

for established ... with which to ... can be borrowed ... interest from the ... Loan" ... "Liner" ...

TUESDAY MORNI...

Rags, Bottles, Sac...

(Continued from First Pa...

...of the company's funds ... was used. He denied the char... ...ing that what money he t... ...ed him. Then Senegram fil... ...in the United States District ... ...on the 19th inst., against th... ...Great Western Smelting and ... ...Company and several other ... ...suits, charging that they were ... ...combine in violation of the ... ...and Cartwright anti-trust law... ...asked for $50,000 damages. ... A counter charge of conspi... ...made in the suit filed yester... ...the State Court. It is charged ... ...petition, that the defendant ... ...agents: ... "That immediately after (t... ...the 6th of April, 1913, witho... ...knowledge or consent of the ... ...stockholders of the plaintiff c... ...the defendant, Philip Sen... ...should collect funds and large ... ...of money, amounting to approx... ...ly $50,000, due the said corpo... ...for the ostensible purpose of ... ...orders' obligation thereof, and ... ...the said money had been col... ...used without the knowledge o... ...and of the other stockholders ... ...corporation, purloin the said ... ...and appropriate it to his ow... ...use and benefit." ... Senegram is further accused ... ...stealing from the files of the ... ...many letters, documents and ... ...books to the number of about 3... ...was in the alleged conspiracy. ... ...Among the petition charges ... ...against that he "should approac... ...all of the stockholders of the ... ...corporation and threaten to expos... ...information contained in the c... ...papers, documents and ... ...books, unless the plaintiff shou... ...cease from prosecuting the defe... ...Philip Senegram, and unless fu... ...the plaintiff should pay to the ... ...defendant a large sum of mon... ...to-wit: twenty-five thousand dollar... ...Senegram is accused of borr... ...about $100,000 on the credit ... ...good will of the company and ... ...had not been used in furtherin... ...interests of the concern. The a... ...claims made by Senegram in hi... ...in the Federal Court are denie... ...the action brought yesterday. ... ...persons named in the latter a... ...very strenuous in their denial ... ...charges and a very pretty legal ... ...will be fought out in the courts

Pursuit of Practical.

CONGRATULATES ... BUT CAUTIO...

...IT IS ALSO CHALLENGED ... Y.M.C.A. HEAD.

...ational Leader of Indust... ...Department of Organization Ma... ...Prediction at Dinner That C... ...Leads Will Within Fifty Years ... ...Manufacturing Center.

Los Angeles was congratula... ...pressed and challenged at the ... ...C.A. last night by Charles R. Tow... ...national head of the associat... ...social department, and one ... ...world's most effective student ... ...organization. ... Towson congratulated the city ... ...magnificent natural endowm... ...gains for development, its supe... ...transportation facilities and its ... He thinks of the entire Pa... ...as a field of wide achievem... ...and, perhaps, than the conquest ... ...made on the Atlantic shores in ...

"Fifty years will bring marvel... ...added to this country," he said, "... ...California will be the point of glori... ...civilization. This State must one ... ...the union between agriculture and ind...

It is Towson's opinion that the m... ...astounding development of Califor... ...will become paramount. ... "Man is a city animal and it is ... ...only with his desire for the be... ...of society that he seeks comp... ...life," he says. "The Immigr... ...will not go to the farm unless, wi... ...day's work is done, he can en... ...the privileges and advantages of ... ...life not of city life." ... The increase of population with ... ...the potentiality of human endea... ...for the development of industr... ...Towson sees tremendous stri... ...commerce for California in the f... ...future. ... Towson cautioned the city again... ...neglect of the ideal in pursuit ... ...practical and warned employe... ...the increasing intelligence ... ...summons them to demand a l... ...is not all sordid. ... "Thou ... ...is dead, and the greatest da... ...Americanism lies in a gre... ...of immigrants without the ... ...socialization. The humo... ...must be emphasized in the f... ...matter if pure Americanism ...

Judge B. F. Bledsoe, president ... Y.M.C.A. of San Bernardino, ... Superior Court, spoke of the in... ...of the Y.M.C.A. to good citi... ... "The character of a govern... ...he said, "is only a reflectio... ...quality of its constituency. Lo... ...has gone far in giving its peo... ...broad municipal democracy an... ...involves the serious obligation o... ...being a citizenship fit for such ... ...responsibility. The good citize... ...be of sound body, mind and ... Balance is the only adequate ... ...test for citizenship. The Y.M. ...more education plus a reliance ... ...Christian faith and the demonstra... ...of Christian beliefs. It, there... ...stands next to the public schools ... ...responsibility for making the right ... ...of citizens." ... The board of directors and Com... ...of Management will meet to... ...for the purpose of taking steps ... ...raising $40,000 for the develo... ...of an industrial branch of the ... ...in this city. They would like ... ...special service to the Mexi... ...immigrants. ... "We owe them an exceptional debt," ... Secretary D. E. Luther at the ... ...conclusion of last night's meeting. ... ...It was in the form of a dinner ... ...Secretary to Judge Bledsoe, "be... ...their people were here before ...

Honeymooning Here.

Mental reasons, not business, ...responsible for the visit of Wal... ...Magee, general passenger agent ... ...Pacific Kisen Kaisha, at this ... ...getting down to facts, Magee is ... ...here but four short days and ... ...Mrs. Magee are honeymoon... ...tours. Though he and the wife ex... ...to go down to the harbor while ... ...inspection will be superficial.

Bags, Bottles, Sacks.

(Continued from First Page.)

...ge of the company's funds to his ... He denied the charge, as... that what money he took was ... him. Then Senegram filed a suit ... United States District Court, ... the 16th inst., against the com... which bears his name, the ... Western Smelting and Refining ...pany and several other defend... charging that they were in a ...piracy in violation of the Sherman ...d Cartwright anti-trust laws, and ...ked for $50,000 damages.

...s another charge of conspiracy is ...ade in the suit filed yesterday in ...e Superior Court. It is charged in the ...plaint that the defendants con...

...That immediately after the first ... April, 1913, without the ... or consent of the other ... of the plaintiff corpora... defendant, Philip Senegram, ...ollect funds and large sums ...mounting to approximate... due the said corporation, ...e the ostensible purpose of paying ...id obligation thereof, and after ...id money had been collected, ...d without the knowledge or con... of the other stockholders in said ...ation, purloin the said money ...converts it to his own use ...

...Senegram is further accused of ab... from the files of the com... papers, documents and memo... to the number of about 200 for ...e of the alleged conspiracy. As for ...e of the petition charges it was ...ed that he "should approach cer... of the stockholders of the cor... and threaten to expose the ... contained in the corres... documents and memo... unless the plaintiff should de... from prosecuting the defendant, ...Senegram, and unless, further, ...Senegram should pay to the said ... a large sum of money, to ...wit: five thousand dollars."

...Senegram is accused of borrowing ... $1,500,000 on the credit and ...stock of the company and that it ...has not been used in furthering the ...ests of the concern. The allega... made by Senegram in his suit ...the Federal Court are denied in ...answer brought yesterday. The ...s named in the latter are no ...e anymore in their denial of its ...s and a very pretty legal battle ...s fought out in the courts.

Pursuit of Practical.

...GRATULATES BUT CAUTIOUS.

...E ALSO CHALLENGED BY Y.M.C.A. HEAD.

...ational Leader of Industrial ...ment of Organization Makes ...ion at Dinner That Cali... Will Within Fifty Years Be ...ctioning Center.

...Angeles was congratulated, ...ed and challenged at the Y.M. ...t night by Charles R. Towson, ...ional head of the association's ...l department, and one of ...e most effective students of ...

...congratulated the city on ...ificent natural endowments, ...s for development, its superior ...portation facilities and its rare ...e. He thinks of the entire Pacific ...n a field of wide achievement, ...perhaps, than the conquests to ...s on the Atlantic shores in the ...

...years will bring marvelous ...s in this country," he said, "and ...n will be the point of glorious ...s. This State must one day ...e between agriculture and indus...

...n's opinion that the man... development of California ...e paramount. ...s a city animal and it is in ...with his desire for the bene... society that he seeks commu... he says. "The immigrant ...o to the farm unless, when ...work is done, he can enjoy ...ures and advantages of vil... of city life."

...of population with its ...ntiality of human endeavor ...development of industries ...e tremendous strides ...for California in the im...

...ntinued the city against ...of the ideal in pursuit of ...and warned employers ...increasing intelligence of ...them to demand a life ...all sordid.

...s the challenge. He urges ...to meet such destructive ...organizations as the ...socialization of work... with the socialization of work..., so that their answer ...constructive and irrefutable. ...ures them to see that the ...day is the expression of ...and and the ideal of the ...co-operation.

...without poetry," he ...and the greatest dan... ...anism lies in a great ...of immigrants without their ...ssimilation. The human ...must be emphasized in the in... ...ter if pure Americanism is ...

...R. F. Bledsoe, president of ...C.A. of San Bernardino, of ...Court, spoke of the in... ...of the Y.M.C.A. to good citi... ...the character of a govern... ...is only a reflection ...ity of its constituency. Los ...has gone far in giving its peo... ...municipal democracy and ...the serious obligation of ...a citizenship fit for such ...city. The good citizen ...of sound body, mind and ...ence is the only adequate ...for citizenship. The Y.M. ...education plus a reliance ...faith and the demonstra... ...Christian beliefs. It, there... ...next to the public schools ...ity for making the right ...

...Board of directors and Com... ...Management will meet to... ...the purpose of taking steps ...$40,000 for the devel... ...industrial branch of the ...city. They would like ...special service to the Mexi... ...

...has an exceptional debt," ...D. E. Luther at the ...of last night's meeting. ...is the form of a dinner ...to Judge Bledsoe, "be... ...people were here before ...

...ming Here.

...reasons, not business, ...for the visit of Wal... ...general passenger agent ...Kisen Kaisha, at this ...down to facts, Magee is ...but four short days and ...are honeymoon... ...and the wife ex... ...to the harbor while ...will be superficial.

WOMEN'S WORK, WOMEN'S CLUBS.

BY SYDNEY FORD.

It has been the custom of the Galpin Shakespeare Club for some years past to set aside one day during the birth-week of Shakespeare in memory of the great poet. This year the club has chosen next Saturday as the day for the celebration. The programme will begin at 10:30 with the certification of a class of twelve women who will present scenes from "The Two Gentlemen of Verona." Mrs. E. C. Stockwell will sing "Silvia," accompanied by Miss Mabel Pemrock, and Miss Esther Rhoades will play two harp solos.

It will be an all-day affair, the afternoon programme commencing at 2 o'clock, with a reading of "Paolo and Francesca" by Mrs. Alfred W. Allen, whose rendition of this tragedy before the drama section of Ebell a short time ago marked an event in the many delightful programmes given by this department during the year. Mrs. R. H. F. Varlel will give an address on "Retributive Justice" and Mr. and Mrs. Harry Girard and Mme. Johanna Kiens-Heusel will furnish the music.

The public is invited to this meeting, which will take place at Cumnock Hall. The members of the class who will receive certificates on this occasion are Mrs. S. M. Brown, Miss Rossetta Fishburn, Mrs. E. C. Gates, Mrs. Phoebe L. Houghton, Miss Marian Moffatt, Miss Rose E. Mohan, Mrs. A. J. Scott, Mrs. Emma H. Underhill, Miss Ida F. Underhill, Mrs. W. C. Warmington, Mrs. William J. Welshaus and Mrs. Irene C. Williams.

Ebell Drama Section for May.

The May programmes of the Ebell drama department promise some interesting things. Miss Marian Franklin will give an interpretation of "Mary Magdalene" at the meeting of May 8th; Mrs. E. B. Wright will read a poem, "The House of Life;" Mrs. Joel B. Gwynne and Mrs. Ralph Byron will give readings from "Joyzelle" and Mrs. Milton K. Young will give scenes from the same, together with readings from "The Tempest" and "Ariel."

On May 22, Miss Reten Louise Kimball is scheduled for a reading of Shaw's "Arms and the Man;" Mrs. Mila Tupper Maynard, instructor of the department, will give a resume of Maeterlinck's women and Mrs. Willoughby Rodman will speak of "Drama Circles."

Y. W. C. A. Summer School.

The Y.W.C.A. announces its curriculum for the summer school which has been a feature of association work here for the past three years. The school will open July 7 and continue till August 15, with courses in language, domestic science, music, art, hygiene and business training.

Conference of Club Presidents.

A call has been issued by the president of the Los Angeles District Federation, Mrs. W. C. Mushet, for a conference of all club presidents, delegates and alternates of the district who have been elected to attend the State convention at Fresno, to be held this afternoon at Ebell Clubhouse. The redistricting of the State; amendments to the constitution; railroad rates to Fresno, and other matters of importance will be discussed.

Madrigal Club Receives.

Very delightful and interesting was the musical and reception given by the Madrigal Club last Thursday evening at the Gamut Clubhouse to the husbands and friends of the members. The musical programme was under the direction of Mrs. Jones-Simmons and Mrs. G. F. McKinnie and the participants were Misses Berenice Morrison, Florence Simpkins, Grace Hilgen; Mmes. Thomas Cappell, G. F. McKinnie, L. W. Thompson and E. T. Yarnell, the selections including compositions of Wagner, Liszt, Offenbach and other well-known composers.

Benefit Hollywood Club.

Mrs. Lillian Burkhart - Goldsmith will give a dramatic reading of Irish poetry and plays at Wilcox Auditorium in Hollywood next Friday evening, April 25. This affair is being given under the auspices of the Hollywood Woman's Club for the benefit of the clubhouse fund. A very pleasant evening is assured, as Mrs. Goldsmith is one of the best of the prominent readers of Los Angeles. The president, Mrs. Casslus Smith, with her board and officers, will be the hostesses, and ten pretty High School girls will usher.

Suitable Spring Programme.

Next Friday will be "Garden Day" at the Friday Morning Club and it promises to be an occasion of much practical benefit as well as entertainment. Myron Hunt will tell what he knows about California gardens—and that means a good deal, for he is a landscape gardner of parts. Mrs. Lewis R. Garrett will tell about "Planting Difficult Places" and Mrs. Morris Cohn will give a word picture of a Pasadena garden. Pictures of home gardens will add to the attractiveness of this very practical and timely programme.

Colored Club's Philanthropy.

The Sojourner Truth Club of colored women which is making such strenuous efforts to raise funds for the home for girls of their race now nearing completion in the Central-avenue industrial section, had a membership rally last week when, amidst great enthusiasm, a total of over $1100 was reported raised toward liquidating the $3500 mortgage which rests on the property.

Many prominent business men and club women have contributed to this commendable object and a call is now out for furnishings for the home which is to be dedicated next month. Dishes, bed linen, rugs—in short, anything that goes to the furnishing of a home, will be gladly accepted by the women of this organization who are striving to provide a place for young colored girls of good reputation who come to Los Angeles friendless and seeking employment.

A feature of the home will be the instruction given in domestic science to fit the girls to secure employment. It is this feature that will appeal to housewives all over the city who realize the difficulty of securing competent help. It is the design of the Sojourner Truth Club women who have this home in charge to permit no inmate of the institution to go out to service till she is fitted to do so by instruction and practice in the art of cooking, bed-making, table-setting and all the multitudinous duties that go to the perfection of housekeeping.

If you have any contributions in cash or furniture for this worthy object, telephone the president of the club, Mrs. J. M. Scott, Broadway 1815, or communicate with the treasurer, Mrs. B. R. Alexander, No. 838 Wall street.

For Traveling Women.

The Adelphian Club of the Y.W.C.A. has chartered Talley's Broadway Moving Picture Theater for next Fri-

day, the proceeds to be used toward defraying the expenses of the Travelers' Aid Room at the Arcade Station, which has been supported by this club for a number of years with deaconesses in charge who look after traveling women in emergencies. From five to twenty women and girls found shelter here last month. The Adelphian Club is the first club organized in any Y.W.C.A. in this country and, in the years of its existence, has done many philanthropic deeds.

Friday Mornings in May.

The Friday Morning Club has issued its May programme, the first to be a political one, when each of the candidates for Mayor will be given opportunity to state his platform. On May 9 B. R. Baumgardt will give an illustrated astronomical lecture, and the followingk week the Saint-Saens Quintette will give a recital. Katherine M. Ball will give an illustrated lecture on Japanese prints May 23, and Rabbi Myers will speak on "The War God" the last Friday of the month.

Five extra programmes will be given during May beginning with May 7, when the Book Committee will meet at their monthly luncheon to discuss the woman question in fiction. The guest programme will be given on Sunday, May 11, and will be an illustrated lecture on Switzerland by B. R. Baumgardt. On Wednesday, May 14, there will be an art conference addressed by W. R. Judson, who will discuss the local art of today. On Tuesday, May 20, the Drama Committee will meet for a resume of the plays of the year, and a second guest programme will be given on the evening of May 24 by Lilian Burkhart Goldsmith.

PRODUCE MEN'S OUTING.

Dealers Going to Long Beach This Year, Where Special Entertainment Will Be Provided.

Produce dealers of this city will hold their annual outing at Long Beach, May 3. Special entertainment will be provided, of which a banquet and vaudeville show at the Hotel Virginia are to be special features. Dealers and their friends expect to go to the beach by machine early in the afternoon, and will remain until late in the evening.

It has been usual at this season to have an outing of two or three days, but it was decided to limit the affair to one day this year and, perhaps, have two or three similar to it during the year.

The Arrangement Committee includes Chester W. Thompson, H. W. Stanley and Paul K. Phillips, and the Entertainment Committee, Paul Peipers, Tom Downs, T. R. Lamb and D. M. Dohrmann. About 125 are expected to attend.

INFORMS ON HIMSELF.

Traveling Salesman Tells Detectives Where to Find Fortune—Held on Check-Forgery Charge.

O. T. Rissman, 18 years old, was arrested yesterday on information, furnished by the Minneapolis authorities, charging the young man with having secured $2000 on a worthless check. Rissman, who has been staying at the Rosslyn Hotel, admits his guilt and says he is willing to face the charge.

When searched at the Central Police Station he had $195. He told the officers that $1500 might be found in his room at the hotel. That amount was subsequently recovered by the police. Rissman, a traveling salesman, says he was drinking heavily and hardly realized what he was doing. He will be held pending further advices from Minneapolis.

BURKE'S Dry Gin will please your guests—they like the best. It is unequaled for refined and delicate flavor.

Quit It! ZEMO Stops Itching Instantly

And for Eczema In All Forms, Dandruff, Tetter, etc., It's a Wonder.

Buy a 25c Bottle Today and Prove It.

Ai-yi! Stop that violent scratching! There is nothing known that will stop itching like ZEMO. One application stops it instantly, whether the itching is on the scalp or on any other part of the body.

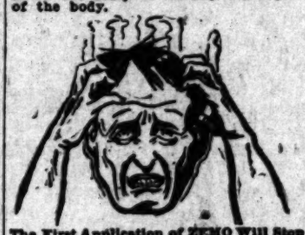

The First Application of ZEMO Will Stop Scalp Itching Instantly. It's Guaranteed.

Dandruff is nothing but scalp eczema, and that's why ZEMO stops dandruff absolutely.

For the terrible raw, fiery eczema that drives you wild, keeps you awake nearly all night—for rash, prickly heat and all inflamed, reddened skin on babies or grown-ups, for itching piles, salt rheum, for rawness after shaving, for any and all sores, ZEMO is a revelation.

ZEMO is not a greasy ointment or paste, but a clean, antiseptic solution applied to the skin. Try a bottle today—end your torture.

"ZEMO will cure any case of eczema if used according to directions." Dr. G. H. Johnson, Quannah, Texas.

Druggists everywhere sell ZEMO at 25c a sealed bottle, or sent on receipt of price by E. W. Rose Medicine Co., St. Louis, Mo.

Sold and guaranteed in Los Angeles by Sun Drug Co.'s four stores.

Lungs Were Affected; Now in Good Health

The makers of Eckman's Alterative, a remedy for Throat and Lung Troubles, do not claim that it will restore every one to perfect health, but so many have voluntarily testified it saved their lives that all who have this dread disease should investigate and try it. It should stop the night sweats, reduce fever, promote appetite and in very many cases prolong life. Read what it accomplished in this case:

Catherine Ave. and Ascot Place, Queen's Court, L. I.

"Gentlemen: In the year 1906 I was taken with a heavy cold and a nasty cough and went to several doctors, including a specialist. Their medicines failed. My brother then recommended Eckman's Alterative to me very highly. It is now nearly two years since I first took it. I am now well, and I dare say that I would have been buried long ago if it had not been for Eckman's Alterative. I wish to thank you for the Godsend to me. Wherever I go, I highly recommend the Alterative, as I owe my life to it."

(Affidavit) JOS. J. TROESCHER

(Above abbreviated; more on request.)

Eckman's Alterative has been proven by many years' test to be most efficacious in cases of severe Throat and Lung Affections, Bronchitis, Bronchial Asthma, Stubborn Colds and in upbuilding the system. Does not contain narcotics, poisons or habit-forming drugs. For sale by The Owl Drug Co., and other leading druggists. Write the Eckman Laboratory, Philadelphia, Pa., for booklet telling of recoveries and additional evidence.—[Advertisement.

YOUNG WOMAN ARRESTED.

Miss Roxie Reeves, 19 years old, was arrested yesterday and is held on suspicion in connection with the alleged disappearance of a valuable diamond ring from an apartment in the Maryland Hotel, No. 546 South Grand avenue. The complainant, Mrs. Walter Clayton, is in Salt Lake. The young woman admits having sold a diamond ring to her aunt, Mrs. C. E. Means, but says the ring she sold was found by her. Her apartment adjoined the one plundered.

Save Money on RUGS

$ 8.50 Rag Rugs, 6x9, $4.45.
$ 9.50 Rag Rugs, 7.6x10.6, at $6.35.
$12.50 Rag Rugs, 9x12, at $8.25.
$10 Fiber Rugs, 8.3x10.6, at $7.25.
$11 Fiber Rugs, 9x12, at $7.50.
$11 Wool-Fiber Rugs, 8.3x10.6, $7.75.
$12 Wool-Fiber Rugs, 9x12, at $8.25.
To $27.50 Genuine Axminster Rugs, 9x12, $17.50.
To $17.50 Seamless Tapestry Brussels, 9x12, $12.75.
To $27.50 Seamless Wilton Velvets, 9x12, $17.50.

COLYEAR'S
Where Bargains Reign
507-9-11 South Main Street

"THE NATURE FORM"

—You can bring out your own artistic idea on your own accurate figure with ease.
—Fit and finish gowns, shirtwaists, underwear, etc., without trying on yourself until complete.
—You will save two-thirds your dressmaker's bill and find dress-making converted into a pleasure.
—Garments that you have always presumed none but the professional seamstress could make, you can make just as well as she.
—Positively has no equal. Bust, arms and poise identically like you. Adjustable any size required.
—Catalogue explaining how to order by mail.
—Demonstrations and models shown at 317 South Hill Street, Fifth Floor.

NATURE FORM CO.

FIRE SALE

An entire new stock of jewelry, watches, diamonds, silverware and cut glass. Slightly damaged by smoke and water. Must be sold regardless of cost. Goods almost given away.

645 SOUTH BROADWAY

YOU CAN CURE THAT BACKACHE

Pain along the back, dizziness, headache and general languor. Get a package of Mother Gray's AROMATIC-LEAF, the pleasant root and herb cure for all Kidney, Bladder and Urinary troubles. When you feel all run down, tired, weak and without energy use this remarkable combination of nature's herbs and roots. As a tonic-laxative it has no equal. Mother Gray's Aromatic-Leaf is sold by druggists or sent by mail for 50 cents. Sample sent FREE. Address The Mother Gray Co., LeRoy, N. Y.

"100 Golden Hours at Sea"

The Ideal Trip East

Through El Paso, down by the Rio Grande;
San Antonio, with its historic Alamo;
Houston, the metropolis of the "Lone Star State;"
The Cotton Fields and Rice Plantations of Texas;
The "Sugar Bowl" of Louisiana;
The Bayou Teche, Home of Evangeline;
Quaint, Historic New Orleans, embodying the Old and the New South;

Boat New Orleans to New York

A delightful voyage on a perfectly appointed steamer;
Down the Mississippi; Through the Gulf of Mexico; Past the Florida Keys; Then following the warm Gulf Stream nearly all the way to New York.
The price is the same as all rail, and meals and berth on the steamer are included.

Summer Excursion Tickets Will Include This Route

Southern Pacific
ATLANTIC S. S. LINES

Los Angeles Offices:
600 South Spring Street.
607 South Spring Street
Station Fifth and Central Ave.

The Island of Discovery

VANCOUVER ISLAND—YESTERDAY AND TODAY.

By Ernest McGaffey.

Illustrated in Four Colors.

Read of the wondrous development of the Canadian Northwest, the tale of the passing of the Songhee's carved canoe and the latter day achievements of modern civilization in the May issue of

Sunset Magazine

Other articles in season by well-known authors are:

OLD WINE IN NEW BOTTLES, a resume of conditions that will exist "When Italy Comes to California Through the Panama Canal," by Winfield Scott;

MOTORING FOR TROUT, by Arthur Z. Bradley, a story of a sportsman's joy ride of 200 miles through Vancouver Island;

THE PULSE OF THE WEST, by Walter V. Woehlke, retains its usual interest to everyone.

MAY FICTION from Peter B. Kyne, Emerson Hough, Olin L. Lyman, Edith R. Mirrielees and John D. Barry, is full of sparkle.

BUY IT, READ IT, SEND IT EAST

HOMESEEKERS AND TOURISTS ESPECIALLY WELCOME AT OUR BIG INFORMATION BUREAU AND EXHIBIT, GROUND FLOOR, PACIFIC ELECTRIC BUILDING.

The value of an idea lies in its development.

Probably the deft way in which Mullen & Bluett Clothes are tailored makes them stand out as the most individually styled garments in America.

The designs are, of course, novel and natty but it's the hand work—the expert touch — which make them a home with every man who sees them.

Mullen & Bluett
BROADWAY at SIXTH

Dresden China
—A Flower - Decorated Quaintly Beautiful Ware

FOR delicacy of pattern, gracefulness of design, and harmony of colors, you will find Dresden China without a peer.

WE ARE showing the most extensive and artistic exhibit of Dresden China on the Coast, including the Floral, Watteau, Vienna and Cobalt varieties.

NATURE'S masterpieces—the rose and forget-me-not—have been copied with infinite care and appreciation and combined with rich gold decorations into effects truly exquisite.

Your special attention is called to the new basket and splint weave effects—shown here. Lace effect handled baskets—$5.50 —Spoon Trays—$2.75—Butter Ball Trays—$3—Pin Trays $1.

Parmelee Dohrmann Company
Vollmer Jantzen Co.
Consolidated
836-444 South Broadway.

Blue Ribbon Farms $150

Balance Easy. Planada Farms, Merced County, on Santa Fe main line. Water at pump lift of 16 to 25 feet. Finest soil in county. Three times Grand Prize Winner at State Fair. Ideal for fruits, vegetables, alfalfa and dairying. — Planada farms —$75 an acre up — Join one of our cut rate excursions.

Register today.

Planada
Controlled by L. A. Investment Co., 217-20 L. A. Inv. Bldg.

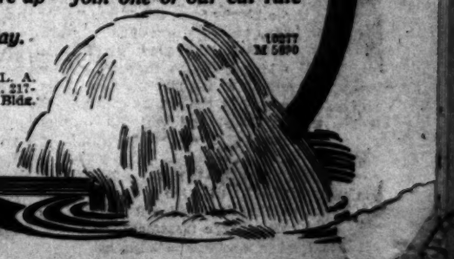

Cheap Water

PUBLISHERS:
THE TIMES-MIRROR COMPANY
OFFICERS:
H. G. OTIS, President and General Manager.
HARRY CHANDLER, Asst. Gen. Mgr. and Treas.
HARRY E. ANDREWS, Managing Editor.
F. X. PFAFFINGER, Assistant Treasurer.
MARIAN OTIS-CHANDLER, Vice-Pres., Secretary.

Los Angeles Times

EVERY MORNING IN THE YEAR.
Daily, Sunday and 32-Page Illustrated Weekly.
Daily Founded Dec. 4, 1881—32d Year.

OFFICE:
New Times Building, First and Broadway.
LOS ANGELES (*Loce Ahng-hayl-ees*)

Entered at the Postoffice as mail matter of Class II.

NO CHANCE FOR HIM.

There is now a double guard at the National Palace of Mexico. We don't see how the provisional President is to escape from himself under these circumstances.

THE FOREIGN VIEW.

This is a city of many cults and occults. A lady who has just returned from abroad heard a London lecturer refer to Los Angeles as "The City of Lost Causes." He must have been an adherent of E. Tobias.

GETTING IT BACKWARD.

A Viennese count married Gladys Vanderbilt. Now he has gone broke, having suffered heavy financial losses in various business ventures undertaken with some of his fellow Hungarian nobles. We trust that in the future the count will not consider an ace full a business venture.

NO ADVANTAGE.

President Shoup of the Pacific Electric thinks many accidents and much congestion are caused by the aimless way in which pedestrians cross the streets. Of course, if pedestrians could really run over more street cars and automobiles by taking aim they ought to be more careful to do so.

A REPEATER.

Two girls who had been chums at college were divorced at Reno on the same day and one of them is going to marry the husband of the other on sight. One of these women has a good deal the best of the situation. By the way, there is a lot of homely satire in the old pronouncement of "Out of the frying pan into the fire."

ON THE JOB.

The happiest individual in this city at present writing is the little red-throated finch. California hasn't anything that is finer. The little rascal's home is in your honeysuckle vine. If he cannot sing he is certainly an artist at making a joyful sound. If no finch has adopted you, make a study of yourself and find out what is wrong with your character or premises.

TRANSPOSITION.

We know an architect who attends opera purely for the purpose of absorbing inspiration for new building plans. He sits in his box and sketches the kind of building suggested by the music he hears. The power that makes an opera would outline a campaign of battle, lend itself to poetry, or suggest an invention as readily as it would flow into melody, and blessed is the architect of life who knows how to capture a song and add its motif to his own scheme.

PERFECTLY RESPECTABLE.

A California girl in addition to good looks has a fine voice. A night or two ago in London she was asked to sing at a private house and when she arrived to fill her engagement she found that the man who had employed her was the grand duke. The papers made a great deal of this all over the country. As far as we are concerned we think this prejudice about grand dukes is unnecessary. If a lady is well chaperoned a grand duke's home is just as good as any place for music.

THE WAY OF THE WORLD.

A New York girl had a father. He died and left her $15,000,000. The heiress made a wish. She wanted to meet a man six feet tall, fond of athletics, a pronounced brunette, a Republican and a money maker. A few weeks later she met a man with red hair who was a Democrat and who had inherited all the money he has or expects to have. They are married now and the chances for their living happy ever afterward are exceedingly good, for the reason that people have to get what they don't want in order to really like it.

DISCOVERED.

Ithaca, N. Y., has solved the problem. The world has always wanted to know where so many Smiths come from. Mrs. Smith of Ithaca has just given birth to quintuplets. One time a drummer's wife had twins. The drummer was away from home at the time. Drummers are often away from home at a crisis. In this case triplets had been born at the home of the drummer's neighbor. The doctor telegraphed to the drummer and for a cheerful practical joke the neighbor's triplets were borrowed and put in the bed with the drummer's twins. Then the drummer was given a look. Turning to the nurse he asked, "Did we have a good doctor?" and when he was assured on this point he remarked, "I didn't know but what he might have let some of them get away."

AN EDUCATED CAT.

A cat or a human may be trained in almost any direction and both are very likely to make the mistake of being too much impressed by their environment. A really good cat or human ought to decide how it will affect things outside of itself and how it will permit things to affect it; but most cats and humans forget all about their own viewpoint when the tide sets in strongly from the outside. There is a cat in a drug store not three blocks from the Times Building which is the property of a soda fountain boy, who, we trust, will grow up into a human. No boy could be expected to be more or a human at his present age. This boy has been feeding the cat ice cream until it has the ice habit and will eat nothing but frozen victuals. The other day it caught a mouse and instead of dining at once it carried the prize to the refrigerator and patiently waited until some one opened the ice chest so that it could put its capture inside for cold storage treatment.

ANOTHER FOOL MEASURE.

The owner of a homestead is usually a thrifty and industrious citizen, interested in the prosperity and solvency of the community in which he resides, and both able and willing to contribute his proper share to the expenses of civil government of State and county. He does not wish to be classed as a pauper or as one who desires to shirk his just share of the public burdens. The taxes on $1000 of the value of his home can be readily met by two or three days' labor. If a vote could be taken of the homestead owners alone on the constitutional amendment proposed by Assemblyman Weldon of Mendocino, which has passed the Assembly, exempting homesteads from taxation, it would be defeated.

The amendment proposed would strike $100,000,000 from the assessment roll in Los Angeles county, $70,000,000 and upward from San Francisco, Alameda and San Mateo, $40,000,000 in the coast counties south of San Francisco, and $50,000,000 in the valley counties south of and including San Joaquin. Estimates have not been made in detail for the other thirty counties, but on a rough calculation $600,000,000 of property on which taxes are now paid would be stricken from the assessment roll.

In counties without large cities or towns, such as Yolo, Colusa, Tehama, Shasta, Madera, Lassen, El Dorado, Sierra, Placer, Amador, Calaveras and Toulomne, where homestead property exceeds all other property in value, the effect of the amendment would be practically to divest the county of the means necessary to conduct civil government, or to place the burden of its support entirely upon other property owners, so as to drive out of business and residence all whose property is movable, and practically confiscate the property of the remainder. The schools would be closed, the repair of highways be abandoned, and the bonds of the county go to protest.

The loss that Los Angeles would sustain by having $100,000,000 deducted from her assessment roll, would fall upon other than homestead owners, whose taxes would be increased to meet the deficiency.

The proposed constitutional amendment is demanded by nobody. It meets no public want. It is unjust and outrageous. It is Socialism gone mad.

THE SCHOOL BOARD.

Undoubtedly one of the most important issues to be tried out in the primary election of May 6 is the membership of the Board of Education. The Municipal Conference indorsed the present board—the whole of it for re-election. The Times cannot quite follow it; it cannot assent to the return of Joe Scott, defender of the McNamaras, or of Reynold Blight, who is more or less of an agitating anarchist, if he is anything. These men are not safe guides for youth, not suitable persons to be in charge of our public instruction. The ministerial associations are supporting a ticket of their own which includes one straight-out Socialist nominee, Mr. Wheat. Such a condition of things is beyond our comprehension. Socialism would destroy Christianity; its tenets are as subversive of the Christian foundations as are those of atheism. When a process of mixing crude oil and aqueduct water has been devised and made clear to the popular mind, somebody may be able to satisfactorily explain how leaders of the Christian church can favor the election of a Harriman ticket Socialist to the School Board. Still we must admit that a Socialist might be found who would be preferable to Darrow's companion, Joe Scott, or to R. Blight, who is a sort of blighted Clarence Darrow himself. We are glad that the church people are getting their eyes opened as to his true character. It is needless to say that the ministerial associations, which are sincerely working in behalf of right influences in the schools, are opposed to Scott and Blight and have left them off their list.

INSERTING THE SOCIALIST WEDGE.

At the foundation of all true government—national, State or municipal—lie forever and ever the rights of the individual. Socialism, whether it be in the form of nationalization of railways and telephones, or municipalization of electric and gas plants, seeks to obliterate the individual and treat with man in the mass. It is the haven of the incompetent, the lazy, the dishonest—in fine, the man who desires to shift his own responsibility onto the mass. The world is full of that kind of man, and governments reflect him according to the freedom they have attained. Monarchies foster him; democracies should have no place for him.

We hear such men as Gov. Foss of Massachusetts declaring for government railways, and prominent churchmen in both the Catholic and Protestant faiths urging municipal ownerships. While these men are undoubtedly sincere, they fail to grasp the fact that to allow Socialistic ideas to get into our government is to endanger democracy and, if allowed to spread, to destroy it.

In Los Angeles we have a few men and women voters who, while not Socialists, feel an inclination to vote the Socialist ticket at the coming primary, because that party stands openly for municipal ownership of almost everything, utterly without regard to the rights and vested interests of the thousands who are the present owners of the businesses which the Socialists, if elected to power, purpose grasping by fair means or by foul. If the men and women referred to vote as feared they will help to insert the destructive Socialist wedge into the prosperity of our city and into the property rights of thousands of other men and women.

It is also forever true that few men can successfully and economically manage any institution or business in which they have no financial interest or hope of reward, especially when that business requires highly-trained technical management. That is why almost all of the municipally-owned electric and gas plants are financial failures and heavy burdens to the taxpayers, whether they are users of electricity and gas or not.

Governments, national, State or municipal, seldom do anything economically. Our Federal government usually invests two dollars where the individual would invest one in buildings to secure the same result. This is true the world over, but still many good citizens fail to realise this tremendous fact; that every time you socialize a railroad, a telegraph system, a gas or an electric plant you drive a Socialist wedge into the prosperity of business generally and of your own business and city in particular.

Don't forget that under the recent charter amendment the Socialists, led by Job Harriman, can, if elected to civic control, carry out their declared programme and municipalize almost every business in Los Angeles—yours, Mr. Humble Voter, it may be, as well as your rich neighbor's.

An Object of Admiration.

TREE LIFE.

It takes twenty years to grow such pepper trees as still adorn some of our beautiful thoroughfares. A man with an ax and a team of mules can uproot one of these giants in less than an hour. That would seem a poor reason for doing so. Yet many a grand old tree has been destroyed for no apparent better purpose than that the feat is an easy one.

A strange craze seems to obsess the improvers of streets and highways for killing all large trees. They seem to think that no improvement is complete unless the new street is left as bare as a desert road. After the street grading is complete new trees are planted in the identical spots where the old ones were uprooted. The property owners pay a double cost for a shadeless and obtrusively new sidewalk.

Quite recently a magnificent street row of pepper trees, over thirty years old, was cut down in North Pasadena to be replaced after the street work is finished with new trees of the same species. Why setting a street back thirty years in the matter of shade and beauty should be considered a necessary part of nearly all new street work only contractors and City Councils can understand.

In the case of the pepper tree such wanton destruction is particularly flagrant, because the pepper is valueless as lumber and of small account for cord wood. Its one use and glory is in its feathery foliage, graceful growth, abundant shade and bright scarlet berries. The absurdity is very apparent since the tree is cut down for fulfilling the very destiny for which it was originally planted. To be replaced with other trees, presumably also to be removed in their vigorous prime.

M. Poincare, on visiting a village endeared to him by fond remembrances of his youth, was so filled with wrath at finding an old row of poplars had been felled that he exclaimed "I could gladly cut off the head of a man who would wantonly cut down a tree." When we view the blank spaces where once stood spreading age-old trees and see the hacked and mutilated remains of these brave, true friends that grew patiently and vigorously through the heats of many summers and the storms of many winters the exclamation of the French President does not seem to be so very far beyond the mark after all.

HIGH-SOUNDING PHRASES.

President Wilson's plea for the destructive tariff law he has submitted to Congress is that there should be an evolutionary rather than a revolutionary change from a national tariff policy of "protection for protection's sake" to one where "artificial advantages" are withdrawn, and "business men and producers are left to the free play of international competitive forces to show that they are the equal of the workers and merchants of the world."

The President demands an application of "the principle of competition" which, in business as elsewhere, he deems to be "the law of nature." He is against protection as "an artificial arrangement" which tends to "subversion in the interests of crystallized monopoly" and to "limit national success in the larger field of commercial rivalry." He has faith to believe that "if American wits are allowed to contest with non-American wits in the process of international trade, his countrymen will not succumb."

The President's address in behalf of an utter and radical abandonment of the doctrine of protection to American industry is filled with high-sounding phrases, but they are phrases only. They do not touch the spot. The contest under free trade would not be a contest between "American wits and foreign wits." It would be a contest as to which could subsist upon the lowest wage. It would be a contest as to which could endure the greatest amount of privation. It would be a contest in which the American worker in order to win would be compelled to reduce his standard of living to an European basis.

Even Detective Burns has been unable to locate Martin, the missing Memphis, Tenn., business man, in London. But then it is a bit early for martins on the British isles.

ALIEN OWNERSHIP IN TERRITORIES.

The act of Congress of March, 1887, prohibited aliens from owning lands in the Territories, unless such aliens should declare their intention to become citizens or were bona fide residents of the Territory. The provisions of the act were held by the Attorney-General to apply to mines. But aliens were allowed to advance money to develop mining claims or to contract with American owners to work mines by personal contracts for hire or by bona fide leases for a reasonable time. The provisions of the law extended to corporations a majority of the stock of which was owned by aliens.

The law could only be enforced by suit ordered by the Attorney-General, who was obliged to give ninety days' notice before beginning suit. In the meantime the alien could sell or become a bona fide resident, or, if a stockholder in a corporation, could transfer his stock. Unless and until a suit to escheat lands or mines was determined by a judgment in favor of the government the alien could not be molested. No attempt was made so far as the records show to enforce the law.

UNCLE WALT.

The Poet Philosopher.

J. Ham will be going with whiskers a-flowing to stand in the Senate, observed of all eyes; his speeches will thunder the fretted dome under, the logic of one who is gifted and wise. But none will be noting the sages he's quoting, the facts he advances, the theories he'll spin; for all will be gazing upon that amazing assortment of spinach that hangs from his chin. His whiskers are flossy and gleaming and glossy, like tropical verdure, luxuriant, rank; they're rippling and waving; they're strangers to shaving, they're red as the nose of a teetotal crank. He's fine at debating, he's good at orating—his talents are wasted, though slicker than grease; no odds what he'll utter, the Senate will mutter: "The man with the whiskers is speaking a piece!" In masterly fashion, all throbbing with passion, he'll argue some question important and deep; Congressional kinglets will look at his ringlets and yearn for a barber and then go to sleep. He'll deal in the splendor of pathos so tender 'twould melt a stone image, or e'en suffragette; the Senate, awakening, will see his beard shaking, and mutter: "Old Whiskers is whiskering yet!" And thus a man gifted, whose soul is uplifted with hopes that he'll see a new era begin, is doomed to be laughed at and jollied and chaffed at, because of the lilacs afflicting his chin.

WALT MASON.

[Copyright, 1913, by George Matthews Adams.]

Natural Gas for Automobiles.

[Popular Mechanics:] Natural gas as an automobile fuel is being experimented with in West Virginia, where the largest gas wells in America are located, says the April Popular Mechanics Magazine. The gas is compressed in seamless tanks, holding from 300 to 2000 cubic feet, at a cost to the user of about 15 cents per 1000 cubic feet. A well-known car using natural gas, on the Indianapolis speedway, made a mileage of 100 on 25 cents' worth of fuel. The same car consumed 20 cents' worth of gasoline in running twenty miles on the same track. A one-ton truck was driven seventy-five miles on the contents of two 300-foot tanks without exhausting them. A comparison recently made by one of the largest automobile manufacturers between gasoline at 13½ cents a gallon and natural gas at 30 cents per 1000 cubic feet, which were tested in the same forty-horse-power, four-cylinder motor, showed a cost of 20¼ cents an hour on gasoline and 3.6 cents on natural gas.

A Friendly Butcher.

[Lippincott's:] When Mrs. Blank, who had always lived near the coast, was married, she went to live in a small Kansas town.

Shortly after her arrival she called on her butcher and ordered a quart of scallops.

"Why, Mrs. Blank," said the dealer, "I guess you will find those at the dressmaker's. And," he added kindly, remembering that she was a bride, "I think they're sold by the yard."

His Pathetic Tale.

[Lippincott's:] The tramp looked shrewdly at Miss Wary, and she returned his gaze with equal shrewdness, but her expression did not soften in the least.

"You see, it's like this, ma'rm. Six months ago I had a little home of my own, but I made an unfortunate marriage. My wife's temper was such that it kept me in hot water all the time."

"H'm," said Miss Wary dryly. "It's a pity there couldn't have been a little soap with it. Only six months ago, did you say?"

STREAKS OF WIT.

The Head of the House.

[Detroit Free Press:] "We're henpecked, pa, ain't we?"

"Why, what do you mean, my boy?"

"Well, ma makes me wash my hands before I come to the supper table and she makes you wash yours before you hook her up the back."

She Won't Leave.

[Smart Set:] Wife (pouting:) You never kiss me good-by any more.

Husband: Well, I can assure you, my dear, it isn't because I don't want to.

A Broad Invitation.

[Florida Times-Union:] He: If I kiss you, will you call for help?

She? Why—can't you manage it alone?

Worse than Death.

[Houston Post:] "And before we were married you said you would be willing to die for me."

"I know it."

"And yet you refuse to beat the rugs?"

"Sure. Dying is my limit."

Not a Society Man.

[Washington Star:] "I suppose you enjoyed your trip abroad?"

"Not much," replied Mr. Cumrox. "I am getting so that every time we take a trip I suspect that mother and the girls are trying to get me some place where people won't notice my American accent."

The Genius of Language.

[Tit-Bits:] Young Reporter: The storm king buried his torn and tumbling torrents over the ruins of the broken and dismembered edifice.

Old Editor: What's that? What do you mean, young fellow?

Young Reporter: I—er—the flood washed away Patrick McDougall's old soap factory.

ADDITION.

One zealous suffragette, opposed by some few,
Soon found a talking mate. Then there were two.

Two shackled suffragettes, eager to be free,
Enthused another one. Then there were three.

Three derpised suffragettes, stung by man's ignore,
One smashed some window glass. Then there were four.

Four bouncing suffragettes, heartily alive,
Jeered by an ignorant mob. Then there were five.

Five angry suffragettes, in a public mix,
Embraced by policemen. Then there were six.

Six penned-in suffragettes, found jail no heaven,
Told tales of prison life. Then there were seven.

Seven starving suffragettes, in a martyr state,
All went on hunger strike. Then there were eight.

Eight untiring suffragettes, in a marching line,
By mobs had clothing torn. Then there were nine.

Nine dauntless suffragettes, tried by powerful men,
Sentenced to labor hard. Then there were ten.

Ten defiant suffragettes, because of all their trouble,
Set the world arguing. Then they were double.

L. C. WEBBER.

Smoothing Out and Flattening Out.

The "smoothing-out" process in connection with tariff legislation is under way in Washington, and will be followed after Congress convenes by the flattening-out process.—[Boston Transcript.

"Free" rails to flatten out the smaller steel plants of the country and the thousands of wage earners in their employ.

"Free" wool to flatten out the sheep-growing industry of the country.

"Free" sugar to flatten out the infant beet-sugar industry that is the farmer's hope in the Middle and Far Western States, to flatten out and utterly destroy the great cane-sugar industry of Louisiana, to flatten out the sugar producers of Hawaii, Porto Rico, the Philippines and Cuba and, as inevitable result, to flatten out the export of American manufactures to those islands.

And with these a sweeping away of customs revenue of nearly $70,000,000, making necessary—

An income tax which can be relied upon to flatten out all the rest of us!

And yet they talk glibly about "maintaining prosperity." They will—but it will be the prosperity of the bounty-fed, trust-combined and government-supported foreign producer and manufacturer!—[New York Herald.

Couldn't Make a Perfect Book.

[National Magazine:] A London publisher once determined to publish at least one book which should be faultless in the matter of errata. He had the proofs corrected by his own proofreaders with the greatest care until they had exhausted their skill and patience and assured him that there were no longer any errors to be eliminated.

Taking duplicate proofs of the last revise, he sent them to the universities and other large publishing houses, offering large money prizes for each error discovered. A few errors only were found, and after everyone had a chance to detect any additional errors the plates were made, the book printed, expensively bound and sold as an absolutely perfect book, and unique in all literature.

For a long time this was conceded, but six or eight months after its publication a letter called the publisher's attention to an error in a certain line and page. Later a second was announced, and before the first year had elapsed four or five errors had been reported.

Why Should He?

[Boston Transcript:] For a whole solid hour the captain had been lecturing his men on "The Duties of a Soldier," and he thought that now the time had come for him to test the results of his discourse.

Casting his eye around the room he fixed it on Private Murphy as his first victim.

"Private Murphy," he asked, "why should a soldier be ready to die for his country?"

The Irishman scratched his head for a while; then an ingratiating and enlightening smile flitted across his face. "Sure, captain," he said pleasantly, "you're quite right. Why should he?"

Pen Points: By the Staff

Secretary Tumulty is not [illegible] name.

Albania is not quite [illegible] is on straight.

The militant suffragette is [illegible] to as Miss Dian Mite.

The new suspender skirt is [illegible] hold-up on the weekly pay envelope.

It is again reported that Scutari has fallen. Scutari is a great little [illegible]

Long Beach is now on the baseball map. It's getting to be a big [illegible]

The parcel post may compel express companies to reduce the [illegible] prunes.

We have often wondered why [illegible] equipped motorcycles with [illegible] lancers.

Some of the local Democrats are the reverse English on their [illegible] for jobs.

The next thing in the theatres will be a comic opera founded on the [illegible] Adrianople.

What has become of the [illegible] woman who fed her baby in the [illegible] toned way?

Something to worry about—chimpanzees sleep with their [illegible] their heads.

The Hap Hogan bunch appears [illegible] in hitting. Why don't they use a post for a bat?

A gymnasium for bees is [illegible] to increase the egg supply. But [illegible] dy "skin a cat?"

Attorney-General McReynolds, Frank Hitchcock of the White [illegible] tion—the only bachelor.

The latest picture of Gen. [illegible] that distinguished Mexican [illegible] he had been embalmed.

Something to worry about—the twenty-seventh or twenty-eighth [illegible] of the United States?

If everything came out as [illegible] is pictured in the seed [illegible] would be happy days.

Same old story in Washington: [illegible] hand that is building the [illegible] wielding the patronage club.

Under American institutions a [illegible] may be President, but the chances [illegible] he will never be an Ambassador.

It is no longer good form to throw [illegible] at weddings. This will no doubt [illegible] lot of folks to marry in [illegible]

It is becoming apparent that [illegible] the Progressives are not [illegible] nearly so much as the [illegible]

They are making salad out of [illegible] East. Alfalfa has been served up in [illegible] fornia in that shape for quite a [illegible]

Mexican strawberries are in the [illegible] market. But when you see them [illegible] Ben Davis apples they're from [illegible]

Senator Vardaman will introduce a bill providing for "Jim Crow" cars [illegible] the country. With a Democratic [illegible] he ought to win out.

About the worst thing that can [illegible] to a woman is to be forced to [illegible] the Los Angeles stores full of [illegible] when she has a stiff neck.

Some talk of amending the [illegible] ceremony so as to read that [illegible] in addition to promising to [illegible] obey, will also agree not to [illegible]

It is now possible to [illegible] pesos with $100 American gold [illegible] one of the free silver [illegible] Bryan pointed with pride in [illegible]

Haven't heard much lately of [illegible] of the German government in [illegible] Standard Oil Company. Is it [illegible] the Kaiser has changed his [illegible]

The dirigible balloon to sail [illegible] Atlantic will start from the [illegible] it is announced. But we believe [illegible] landing place will be of [illegible]

Postmaster-General Burleson [illegible] place all postmasters under [illegible] The successor to Postmaster [illegible] therefore be the man who [illegible] raised at the North Pole and [illegible] chief products of Dahomey.

TO A BOUQUET OF LILACS.

Lilacs, lilacs, blooming, [illegible]
Hath thy heart no [illegible] of home
Where this stream leads, [illegible]
Leads it to the distant sea,
Through the green and [illegible]

Tell my Lady, pure and [illegible]
(Speak, lilacs, while hope still [illegible]
Hush, trembling breath of [illegible]
And that all things may [illegible]
Tell this mystery to me.

Tell me, lilacs, tell me truly,
Should I make obeisance [illegible]
Lest the fairies prove [illegible]
And, despite thy chaste [illegible]
Turn my hoping into [illegible]

For my lady, fair and [illegible]
(Lilacs, say you compre[illegible]
Loves not any false [illegible]
And her rarely-whi[illegible]
Like her heart, is [illegible]

Think you, Lilacs, [illegible]
If good Fairies should [illegible]
And Kind Billikens [illegible]
What each maiden [illegible]
What her heart is [illegible]

Lilacs, lilacs, dainty, [illegible]
Lending scents to [illegible]
Hope and pray good [illegible]
What your fragrance [illegible]
Lilacs, lilacs, here's [illegible]

Pasadena, April 4, 1913.

Theaters—Amusements

MOROSCO'S BURBANK
Here's a
GO
66
O. a
One of Those Rattling Fu
Can't Afford to Miss.
Matinee Sunday, 25c, 50c and 75c; Mats., Thurs
NEXT WEEK—First stock production
"MAGGIE PEPPER" NEXT SUNDAY AFTERNOON
WITH FLORENCE REED and the
"OLD HEIDELBERG." Seats are no
LOS ANGELES' Newest
MOROSC
Phones Main
This Week Only—
Morosco Producing Company, with
stock company the powerful Eng
A BUTTE
THE W
Matinee Sat., 25c, 50c and 75c; First 9 Rows
BEGINNING NEXT SUNDAY AFTERNOON
WITH FLORENCE REED and the
"OLD HEIDELBERG." Seats are no
LAMBURGER'S MAJE
Positively This Week
Werba & Luescher Present the
EDDIE FO
50-HORSEPOWER MUSICAL COME
Prices 50c to $2; Matinee Wednesday,
THE AUDITORIUM—
MATINEES TODAY
The Greatest Tra
Gill's Tra
Through P
WE BRING THE
Flowers Gallery, rich in countless scenes
of its highest stages of development
MORE THAN THE ADV
Prices: Nights 25c and 50c.
EMPRESS THEATER—
The Biggest
Mlle. Molasso & Mlle. Carlo
The Spectacular Pantomimic Dancing Sensation
"The Rose of Mexico"
Monday Glendower and
"Christmas on
Together with Six Ot
MATINEE EVERY DAY—10c, 20c
BELASCO'S FIFTH ST. T
THE GREAT, GRIPPING, TWO-
"The Wrong Road to Happ

Indoor Sports by Land and Sea. | Part III—Plays, Players and Playhouses

The Los Angeles Times

Sport of the Day: Duarte Hockey Eleven Wins the Nell Nettleship Trophy. | The Pink Sheet—Illustrated.

XLIIRD YEAR. | TUESDAY MORNING, APRIL 22, 1913. 4 PAGES. | In the Van: First in Sporting News. First in Amusements.

Modern Drama.

THE IMPERSONATION OF THE SHOP GIRL.

Rose Stahl Scores Great Success in Klein's New Drama, "Maggie Pepper," With Able Supporting Company—Sam Mann in the "New Leader" Laughing Hit at Orpheum.

BY HECTOR ALLIOT.

CHARLES KLEIN, the author of "The Lion and the Mouse" and "The Music Master," among many others as a playwright, wrote "Maggie Pepper," which was presented at the Mason last night. The drama is in every way worthy of the author's reputation. "Maggie Pepper" is a well-built, interesting presentation of the life of the shop girl and some of her life. The play has been more timely or more timely. It is a knotty problem in our social relations, it is the sudden invasion of woman's occupation in the course of one generation. The popular trend of her natural sphere has been thrust by the thousands away from the purely domestic with home and farm. Having entered the factory, and, as a rule, attracted by the glare of a lamp by night, she has been followed by the city, with the result that thousands of little girls are burning their wings, losing their souls, and, what is still more serious, beating themselves against the rocks of the metropolitan electric battery.

In "Maggie Pepper" one side of this problem is impressively presented by Rose Stahl, an actress of charm, who impersonated with rare skill the shop girl and her rise to the position of buyer. It is a story, of course, because the life of the shop and the life in the crucible wherein are fused words and new expressions in the broader world ordinary words are all sufficient to express ideas. Those who have little education and have to talk coin expressions constantly, which are minted in Yiddish and enrich our language. "Maggie Pepper's" slang is picturesque. Its environment, with a ring that is true like a newly-coined medal, pathetic and genuine.

The theme of the drama is simple, like the ones of all good plays.

A cash girl works for years in a dry goods store, expects to reach the vacancy, left at the top, and is refused. Miss Stahl in the delineation of the disappointed shop girl's psychology is admirable.

The scion of Holbrook, after having sowed his wild oats in Europe, returns home, and, unknown to his deceased father's employees, visits the store and by chance learns how badly it is conducted. Impressed by the direct and sane criticism of Maggie Pepper, he gives her the position of buyer and the little shop girl makes good.

Around this central action there is the dark side of the shop girl's life; a weak sister married to a gambler, who becomes a shoplifter, a niece Maggie loves as can only love one who has never known else than grinding work and general indifference.

Holbrook Jr., is in love with Ethel Hargen, the daughter of his business manager.

Through the jealousy of Ethel Maggie is discharged. Holbrook, realizing that he really loves Maggie, visits her in her apartments to be shot by the worthless husband of Maggie's sister.

After various comedy incidents Holbrook, for the tenth time, proposes, and Maggie "cannot refuse any longer," as the curtain falls.

In this live drama, the very able principal is well seconded by John S. Robertson, who, singularly as it may seem, is the image of one of our leading dry goods merchants.

He acquits himself very creditably in the role of Joe Holbrook, the young man who comes to succeed his father.

The role is one that gives ample

(Continued on Fourth Page.)

Here is the flower of all the comedians.

Two lips, that's his classification in fun flora, though he's better known as Eddie Foy. In action and in repose, Foy's mouth has made him famous. Of course he can dance and has other elements that make for stage success, but this is a case of winning by a mouth, not a nose.

Ha! Ha!

BASEBALL MAGNATE LAUGHS AT CONGRESSIONAL QUERY.

President Lynch of the National League Claims That No Baseball Trust Exists and Discusses the Famous "Reserve Clause"—Department of Justice Will Look Into the Ty Cobb Case.

[BY FEDERAL (WIRELESS) LINE TO THE TIMES.]

NEW YORK BUREAU OF THE TIMES, April 21.—[Special Dispatch.] The plan of the Congressional investigation of the so-called baseball trust, because of the Ty Cobb case, brought a hearty laugh today from Thomas Lynch, president of the National League, and a member of the National Baseball Commission.

Lynch wants it understood explicitly that there never was and couldn't possibly be a baseball trust. The intention of Representative Hardwick and Senator Hoke Smith to introduce a resolution in Congress calling for an investigation of baseball leagues because of the Cobb controversy is all a mystery to the National League president.

"The reserve clause in the players' contract around which so much talk has developed, is the foundation of baseball," said Lynch." Is protection for both club and player. The idea that a club could use that clause in restraint of trade is ridiculous.

MARQUARD'S CASE.

"Let me give you an illustration," went on the league president. "Take the case of Rube Marquard. The Giants paid $11,000 for him. During his first four years with the club he was a flat failure. In that time he probably didn't earn a dollar. Yet under McGraw's tutelage he developed into a star, and here's where the reserve clause comes in. Suppose some other club made Marquard a tempting offer after he became a star. If he were allowed to change, what protection would the Giants' club have after making such a large expenditure?

"The reserve clause was formed for just such an emergency. No sensible player ever kicks over it for he knows it works to his projection as well as to the club's. A player like Cobb, however, is different. I think Cobb has too much temperament or whatever you want to call it. I have heard that the famous outfielder laid off for three days once because the curtains in his hotel room didn't please him. Rules are no good for a man like that."

Talking of the threat of Hardwick and Smith to investigate organized baseball, Tom Lynch said it was his opinion that Representative Hardwick probably did most of his investigation "back of first base at Washington. Hardwick is an ardent fan," concluded Lynch.

CABINET INVESTIGATES.

The Department of Justice may be drawn into the question of whether the American Association is violating the Sherman law as raised by the controversy over Ty Cobb.

This fact developed here today and lends additional interest to the storm kicked up over the scrappy Tyrus.

Senator Hoke Smith was advised today that copies of the contracts required of Cobb have been forwarded him from Georgia. He will examine them and says that, if they are what he believes them to be, they are in violation of law.

If he comes to that conclusion he will probably lay them before the Department of Justice to ascertain its view, and if necessary ask for a congressional investigation.

OAKLAND AND VENICE TODAY.

Hap Hogan's team will hook up with the Oakland team, which won the pennant last year.

The line-up of Oakland is practically the same as last year, Jack Ness taking the place of Tiedeman at first base and George Shirm being added to the outfield. The star pitching staff remains exactly the same as last season.

Mitze will be seen for the first time as the real manager of the club, although he was the virtual head of the club for the greater part of last season owing to the illness of Bud Sharpe.

WESTERN LEAGUE.

At Wichita — Wichita, 8; Denver, 10.

At Omaha—Omaha, 6; Des Moines, 3.

At St. Joseph—St. Joseph, 2; Sioux City, 4.

At Topeka—Topeka, 6; Lincoln, 10.

Theaters—Amusements—Entertainments.

MOROSCO'S BURBANK THEATER— MATS. THURS. SAT. & SUNDAY.

Here' a Genuine Hit

GO SEE

CHAS. TALBOT'S BIG, NEW AMERICAN COMEDY DRAMA OF LOVE AND

"G. JEE"

Of Those Rattling Fine Burbank Successes You Can't Afford to Miss. Get Your Seats Today

Prices 25c and 75c; Mats., Thursday, Saturday and Sunday, 25c and 50c. Next week—First stock production of George M. Cohan's comedy classic, "GET-RICH-QUICK-WALLINGFORD." Seats are now on sale.

LOS ANGELES' Newest & Most Beautiful Playhouse—

MOROSCO BROADWAY BET. 7TH & 8TH STS. MATINEES THURS.-SAT. & SUN.

Phones Main 371, Home A1342.

This Week Only—Just 8 More Times.

The Progressive Producing Company, with FLORENCE REED, offer for the first time in this country the powerful English divorce drama,

A BUTTERFLY ON THE WHEEL

Prices, 10c and 75c; First 2 Rows $1.00. MATINEES 25c, 35c and 50c. NEXT SUNDAY AFTERNOON—First appearance of WILLIAM DESMOND and FLORENCE REED and the Morosco company in an elaborate revival of "HEIDELBERG." Seats are now on sale.

HAMBURGER'S MAJESTIC THEATER— BROADWAY, Near 9th St.

Positively This Week Only— A SMASHING MUSICAL SUCCESS.

Supper and Luncheon Present the Funniest Man on the American Stage,

EDDIE FOY With the SEVEN LITTLE FOYS in OVER THE RIVER

A TOWER MUSICAL COMEDY SUCCESS. Prices, Nights and Saturday Matinee, 50c to $2; Matinee Wednesday, 50c to $1.50.

THE AUDITORIUM— "THEATER BEAUTIFUL." L. E. BEHYMER, MANAGER.

MATINEES TODAY and Remainder of Week

The Greatest Treat of the Travel Age

Gill's Travel Tours

Through Pictureland

WE BRING THE WORLD TO YOU.

Every scene, rich in countless scenes of the world's greatest beauties. Photographed in the highest stage of development, made life-like by sound reproduction.

MORE THAN THE ADVANCE WORK CLAIMED.

Prices: Nights 25c and 50c. Matinees Tuesday, Thursday and Sat., 25c

EMPRESS THEATER— SULLIVAN & CONSIDINE VAUDEVILLE. SPRING STREET, NEAR FOURTH.

The Biggest Bill of the Year

Mlle. Molasso & Mlle. Carlo — The pantomimic dancing sensation, "The Rose of Mexico"

Welch, Mealy & Montrose — In their new scream, "Play Ball"

Monday Glendower and Raymond Manion in "Christmas on the Comstock" Together with Six Other Great New Acts

CONTINUOUS EVERY DAY—10c, 20c and 30c—2 SHOWS EVERY NIGHT.

MILNE'S FIFTH ST. THEATER— 3 Days Only

THE GREAT, GRIPPING, TWO-REEL, HEART-INTEREST DRAMA

"The Wrong Road to Happiness" Remember, it's for 3 days only—APRIL 21-22-23

On With the Dance.

EDDIE FOY IN GREAT SHOW; GIRLS, FUN AND DANCES.

Seven Little Foys Make as Big a Hit as Father, While Mathews and Davis Are Real Sensation With Their Dances—The Comedian Never More Successful as Laugh-maker.

WAS Eddie Foy far-sighted or merely lucky?

All through the bewildering maze of dances, the kaleidoscope of color, the roar of merriment and the sparkle of lilting music, this question obtrudes itself as the seven little Foys, chips and chipettes of the old block, lockstep onto the Majestic stage and "stop" the show like a traffic squad at a busy crossing.

Fluffy skirts droop into passive folds, silken stockings, which a moment before had twinkled and tantalized, swing in idle abandon, and Mabel and Mollie, Virginia and Pearl, preen themselves for what is to follow, while the Foy family serves up song and dance a la New Rochelle and reassures father that he won't have to work when he's old and feeble.

Truth to tell, the Foyettes look worried, but not the old man. Never was the "Foy for joy" smile so expansive as when the justly proud father, survivor of forty winters, shoves his offspring into the wings for the 'steenth time and the whirl of the dizzying dance is on once more.

To outline the plot of "Over the River," which began a pirouetting week at the Majestic last night, would be as absurd as is the plot itself. It suggests "Fourteen Days," "The Gay Detective" and "The Man from Mexico" and Foy, as the gay lothario who is captured in a cabaret raid, serves the regulation thirty days.

What a maddening, gladdening habitat is this same cabaret. Crested waves of pretty girls, never still, ebbing and flowing; a sparkling sea of seductive feminine beauty, all awhirl and light and airy like rainbow foam.

Here one is introduced to Pearl Mathews, lovely and sprightly, who dances wonderfully with her partner, James Davis. All through the riotous potpourri of footlight froth this couple dashes madly a-tiptoe, sliding, gliding, tangoing and turkey-trotting—a whole entertainment of themselves.

And here, too, is Foy, the much-imitated but never emulated. He is the same funny Foy, better than ever, with avalanches of laughter following every little movement.

Also our own Eleanor Kent. Like her stage hubby she loves the cabaret, and like him she falls into the clutches of the law. She feels frisky enough to sing a naughty little song, too, and then perforce must do it all over again.

With a hop skip and a dozen cartwheels, enter, the madcaps—Betty Fuchs and Frieda and Hilda Hirsch. They, too, are crackajack acrobatic dancers, as pretty as they are clever. They appear in each of the three acts, but there never is enough of them.

Be it is with Cecilia Hoffman and Nellie Daly, two surnames to conjure with in the show business. Miss Daly has two splendid songs, one on a 'phone, and the other a novelty reminding of Beesie McCoy, and Miss Hoffman demurely sings "Save the Men" and brings back the almost forgotten Edna May.

The second act is in jail, and like its forerunner, is all music, dancing and screaming comedy, with Foy in stripes trying to master the intricacies of the lock step. The girls manage it in a clever dance, but it is beyond the attainment of the starving, thirsty man in bars.

The last act is a picturesque garden, with wifey and all the folks waiting for the man who has "been to Mexico." There are snappy-eyed senoritas, and Castilian dances, and a held up by a hundred agile toes.

But why dissect a syncopated, mercurial rainbow? "Over the River" is a riot of color and fun and melody, held up by an hundred agile toes.

Away with lemonades! Let's have a highball! You'll feel that way, too, after you've seen it.

STANDING OF THE CLUBS.

PACIFIC COAST LEAGUE.

Club—	P.	W.	L.	P.c.
Los Angeles	17	12	5	.706
Oakland	17	11	6	.647
Venice	20	9	11	.450
Sacramento	16	7	9	.438
San Francisco	20	8	12	.400
Portland	16	6	10	.375

CLASS D LEAGUE.

Club—	W.	L.	P.c.
Stockton	2	0	1.000
Vallejo	1	1	.500
Fresno	1	1	.500
San Jose	0	2	.000

NATIONAL LEAGUE.

Club—	W.	L.	P.c.
Philadelphia	4	1	.800
Pittsburgh	6	2	.750
New York	5	2	.714
Chicago	6	3	.667
St. Louis	3	5	.375
Brooklyn	2	4	.333
Boston	1	5	.167
Cincinnati	1	6	.143

AMERICAN LEAGUE.

Club—	W.	L.	P.c.
Washington	5	0	1.000
Philadelphia	5	1	.833
Cleveland	7	3	.700
Detroit	5	5	.500
Chicago	5	6	.455
St. Louis	4	7	.364
Boston	2	6	.250
New York	1	6	.143

COLLEGE BALL.

At Princeton — Princeton, 16; Stevens, 1.

HANS WAGNER MAY HAVE TO QUIT.

[By Wireless Line to The Times.]

CINCINNATI, April 21.—[Special Dispatch.] Though the Pittsburgh club is trying to minimize the facts there can be but little doubt that Hans Wagner is through perhaps for half this season and perhaps for all time. He has a floating cartilage in his knee and a bad one. It is to be operated upon by a New York surgeon at the expense of Barney Dreyfus, but the success of the operation is problematical. If it fails he is done. If it succeeds how is a man of his age to play short and run the bases in the thumping style of Wagner?

AMERICAN ASSOCIATION.

At Kansas City — Kansas City, 3; Columbus, 1.

At Milwaukee—Milwaukee, 0; Indianapolis, 6.

At St. Paul — St. Paul, 4; Louisville, 9.

At Minneapolis — Minneapolis, 7; Toledo, 16.

Theaters—Amusements—Entertainments.

PANTAGES BROADWAY VAUDEVILLE—

521 Broadway. Matinee 2:30. Nights 7:15 and 9:00. 10c, 20c, 30c.

Famous Florenz Family

GREATEST OF ALL ACROBATS

LA ESTRELLITA

QUEEN OF SPANISH DANCERS

CHAS. R. SWEET

THE ORIGINAL MUSICAL BURGLAR

8 Popular Novelties — Valentine & Bell — Crescent City Four — Emil Subers — Pantages Sextette — Animated Weekly.

MASON OPERA HOUSE— Broadway, Bet. 1st and 2d. CHARLES FROHMAN, KLAW & ERLANGER, Lessees. W. T. WYATT, Manager.

ALL WEEK—MATINEE WEDNESDAY AND SATURDAY.

Rose Stahl — In Charles Klein's Department Store Romance "Maggie Pepper"

PRICES: 50c TO $2. WEDNESDAY MATINEE 50c TO $1.50.

WEEK BEGINNING MONDAY, APRIL 28. Regular Matinee Wednesday and Sat. CHARLES FROHMAN PRESENTS

MAUDE ADAMS

IN HER MOST FAMOUS SUCCESS,

PETER PAN

By J. M. BARRIE, Author of "The Little Minister."

SEATS ON SALE THURSDAY—40c TO $2.00.

THE AUDITORIUM— April 23rd

Tomorrow Afternoon at 2 Sharp

EGAN SCHOOL OF MUSIC AND DRAMA

Second Annual Shakespearean Pageant

In Honor of the 349th Natal Anniversary of the Great Poet-Dramatist, WILLIAM SHAKESPEARE.

Scenes From "HAMLET," "AS YOU LIKE IT," "MACBETH," "ROMEO AND JULIET," "KING JOHN," "MERCHANT OF VENICE," and others.

SUPERB ORCHESTRA—CHORUS OF 100 under THOMAS TAYLOR DRILL.

BEAUTIFUL SHAKESPEAREAN DANCES.

Admission 50c; School and College Students 25c.

Phone Home 60371 or Main 8357, Regarding Student's Tickets.

MISSION PLAYHOUSE— San Gabriel

Second Season of the Mission Play Now Drawing to a Close—28th Big Week

By John Steven McGroarty. Two performances daily, excepting Monday. Afternoon 2:15, Evening 8:15. A pageant-Drama of Franciscan Romance and Glory. Tickets on sale at Wiley B. Allen's Music Store, 416 S. Broadway, Los Angeles. Phones: Home F1075, Edwy. 1267, and Mission Play Box Office, San Gabriel. Prices 50c, 75c and $1. Pacific Electric and Southern Pacific car service. Auto parking facilities adjacent to theater.

WASHINGTON PARK Ball Grounds — Washington and Grand Ave.

VENICE vs. OAKLAND

April 22, 23, 24, 25, 26, 27, 2:30 P. M.—AT VENICE SUNDAY, April 27, 10:30 A.M. Take Pacific Electric cars to Entrance.

CENTURY THEATER— MAIN, BET. FIFTH AND SIXTH. MAIN 3015 — A 1943.

Tonight and all this week, JULES MENDEL and AL. FRANKS in the merry musical melange, "ALL MIXED UP." A different chorus contest nightly. Two shows tonight, 7:45 and 9:15. Prices always 10-20-30c. Matinee Wednesday, Saturday and Sunday, 2 P.M.

Visit the Cawston Ostrich Farm

Riding the gigantic birds every day at 2 p.m. See the ostriches eat whole oranges—and many other of most interesting sights on the Coast. Take South Pasadena cars on Main street. Round-trip tickets, 25c, including admission, at P. E. Depot, or city store, 732 S. Broadway.

Home Wanted by a Baby! — By Clare Victor Dwiggins

The Reward.

PRIZES FOR INDIAN LADS.

Times Marathon Cups Go to Riverside Tomorrow.

Big Day Promised for the Sherman Athletes.

Took Places Away from Our Paleface Stars.

BY AL G. WADDELL.

Eight beautiful trophies are to be added to the collection at Sherman Institute tomorrow. These are The Times Marathon cups won by the Indian athletes in the second annual Times Modified Marathon, last Saturday.

Out of the thirteen cups offered, the team from the Indian School at Riverside carried off the six first place cups, the trophy offered for the greatest number of men from any one school or organization to finish, and the Bankers' Club trophy, for the best total time made by a four-man team.

The only cups left for the paleface runners were the two Spalding trophies, one for the winner of the junior division and the other for the first high school boy to cross the finish line, the two military prizes and the Eastern Motor Car Company's cup, for the oldest man to finish within the time limit.

In addition to the eight cups won by the Indians, they carried off four of the gold buttons offered for a place within the time limit. There were ten Indians in the race. Seven finished in a string at the head of the list and the other three grabbed twelfth, fourteenth and twentieth-place honors away from the white runners.

THE BIG DAY.

Tomorrow is to be a big day at the Indian School. H. H. Elling, secretary of the board of directors; Bob Weaver, chief clerk of the course, and Warren Bovard, one of the judges of The Times Marathon, are to be at Riverside and a representative of The Times is to present the trophies to the school in behalf of Gen. Harrison Gray Otis. An officer of the Bankers' Club is to present the Bankers' Club trophy.

The Marathon Day celebration is to close with a band concert by the famous Sherman Institute Indian band, and baseball game between two of the school teams.

It is hard to believe that the boys who came down from Riverside Saturday morning in a Moreland motor truck and cleaned the field, had not had every advantage of coaching and training. At the Indian school there is no gymnasium. The boys are not trained in athletics as are the high school and college students of Southern California. The Indians don't know what it is to be rubbed after a workout.

TRAIN THEMSELVES.

At Sherman the boys work one day in the manual training department and attend school the next. They are not given time off from their work or studies to practice or train for athletics. There is no training table maintained. The Indian athletes must train themselves the best they can; and after working out, they must either rub themselves or not be rubbed at all, which is usually the case.

There is no building at the school where the athletes may meet and be instructed by the athletic manager or coach.

MARATHON AT SANTA MONICA.

SANTA MONICA, April 21.—A Marathon race for athletes of the Santa Monica Bay cities is to be run on the auto race course in this city on June 15. Encouraged by the success of The Times Marathon race, Earle R. Nash and a number of business men and athletes have almost completed arrangements for the meet, which they intend to be an annual affair.

The course, on Ocean and Nevada avenues and San Vicente boulevard to Soldiers' Home and return, is about nine miles in length. The race will be divided into two sections, one for boys under 16, and one for any amateur of Santa Monica, Sawtelle, Venice, Ocean Park or Palms over that age. The older entrants will race the full nine miles, while the boys will go but four. Separate first, second and third prizes will be offered.

A. J. Townsend, Earle R. Nash and Van Sant and Reynard have charge of the arrangements for the race, and handsome cups have already been donated. Already forty athletes have signified their intention to enter.

BUD OR JOE FOR WILLIE RITCHIE.

Uncle Tom McCarey laughed last night at a report that he was trying to "induce" Leach Cross to come to the Coast to fight Willie Ritchie.

"Any promoter will take a chance when he matches Ritchie," he said. "The only match for Ritchie that I would care to handle would be with either Joe Rivers or Bud Anderson."

American League.

HARD LUCK FOR CHANCE: ATHLETICS BEAT CHAMPS.

NEW YORK, April 21.—[Special Dispatch.] It was the same story for Chance's New York Americans today. They could not hit and their fielding was loose. Ford started on the mound and was hit hard. The final score was 6 to 4. The locals, by hard fighting, rallied in the fifth and scored three runs after trailing, but Griffith's unbeaten Senators scored three in the sixth and added two in the seventh for good measure.

WASHINGTON.

	R.	B.H.	P.O.	A.	E.
Milan, cf	0	0	2	0	0
Foster, 3b	0	0	1	2	0
Judge, 1b	0	0	11	0	0
Gandil, rf	0	0	1	0	0
Moran, 2b	0	0	2	3	0
Foster, ss	0	0	1	3	0
Henry, lf	0	0	1	0	0
Ainsmith, c	0	0	5	0	0
Johnson, p	0	0	0	1	0
Totals	0	0	24	9	0

NEW YORK.

	R.	B.H.	P.O.	A.	E.
Daniels, rf	0	0	1	0	0
Walker, cf	0	0	2	0	0
Chase, 1b	0	0	11	0	0
Pratt, ss	0	0	1	3	0
Pipp, 2b	0	0	2	3	0
Walsh, lf	0	0	1	0	0
Wolter, 3b	0	0	1	2	0
Nunamaker, c	0	0	5	0	0
Ford, p	0	0	0	1	0
Boehling, p	0	0	0	0	0
Caldwell, p	0	0	0	0	0
Hamilton, x	0	0	0	0	0
Wood, p	0	0	0	0	0
Bedient, p	0	0	0	0	0
Ball, xx	0	0	0	0	0
Totals	0	0	24	9	0

x—Batted for Foster in seventh.
xx—Batted for Wood in eighth.

SCORE BY INNINGS.

Washington	0	0	0	0	0	0	0	0	0	0
New York	0	0	0	0	0	3	1	0	0	4

SUMMARY.

Two-base hit—Moeller. Three-base hit—Shanks. Home runs—Walker, Chase. Stolen bases—Milan, Foster, Judge, Henry, Daniels, Walker, Chase, Pratt, Pipp, Walsh, Wolter, Nunamaker. Sacrifice hits—Foster, Ainsmith, Pratt. First on errors—Washington, 2; New York, 2. Left on bases—Washington, 6; New York, 6. Bases on balls—Off Johnson, 2; off Ford, 1; off Boehling, 1; off Caldwell, 1; off Wood, 1; off Bedient, 1. Struck out—By Johnson, 3; by Ford, 1; by Boehling, 1; by Caldwell, 1; by Wood, 1; by Bedient, 2. Hit by pitcher—By Ford, 1 (Milan). Wild pitch—Ford. Time of game—2h. 20m. Umpires—Connolly and McGreevy.

WHITE SOX LOSE IN NINTH INNING.

[BY FEDERAL (WIRELESS) LINE TO THE TIMES.]

CHICAGO BUREAU OF THE TIMES, April 21.—[Special Dispatch.] The White Sox continued their losing streak today, being beaten in another game by Detroit. Kiswitter, once a New York Giant, held Callahan's men to six hits, one a double, by Bodie. Russell pitched his first full game as big leaguer and twirled in good style, holding Jenning's men to six hits and fanning three. It was a see-saw battle all the way, the visitors finally putting over the winning run in the ninth.

The score:

SOX.

	R.	B.H.	P.O.	A.	E.
Rath, 2b	0	0	2	3	0
Collins, rf	0	0	1	0	0
Felsch, cf	0	0	2	0	0
Weaver, 3b	0	0	1	2	0
Gleason, ss	0	0	1	3	0
Risberg, lf	0	0	1	0	0
Schalk, c	0	0	12	1	0
Cicotte, p	0	0	0	1	0
Faber, xx	0	0	0	0	0
Totals	0	0	27	10	0

DETROIT.

	R.	B.H.	P.O.	A.	E.
Bush, ss	0	0	1	2	0
Oldring, rf	0	0	1	0	0
Cobb, cf	0	0	2	0	0
Veach, lf	0	0	1	0	0
Moriarty, 3b	0	0	1	2	0
Young, 2b	0	0	2	3	0
Stanage, c	0	0	10	1	0
Kiswitter, p	0	0	0	1	0
Totals	0	0	27	10	0

SCORE BY INNINGS.

Detroit	0	0	0	0	0	0	0	0	0	0
Chicago	0	0	0	0	0	0	0	0	1	1

SUMMARY.

Two-base hits—Bodie, Veach. Three-base hit—Veach. Sacrifice hits—Collins, 2; Bush, Young, Kiswitter. Stolen bases—Collins, Felsch, Weaver, Gleason, Risberg. Double plays—Gleason to Weaver; Bush to Young to Stanage. First on balls—Off Cicotte, 1; off Kiswitter, 1; off Faber, 1. Struck out—By Cicotte, 2; by Kiswitter, 2; by Russell, Cicotte, 2; Kiswitter, 1. Passed ball—Schalk. Wild pitch—Kiswitter. Hit—Russell, 2.

CLEVELAND TOO MUCH FOR STOVALL'S MEN.

[BY FEDERAL (WIRELESS) LINE TO THE TIMES.]

CLEVELAND, April 21.—[Special Dispatch.] The Naps continued their winning spurt today by beating the St. Louis Brown, 6 to 3. Stovall used three pitchers, but the locals were not to be denied. They batted out fourteen hits, starting the game with a batting rally that netted six runs. W. Mitchell held the visitors safe at every stage of the game except the first, when the visitors counted twice.

ST. LOUIS.

	R.	B.H.	P.O.	A.	E.
Shotton, cf	0	0	2	0	0
J. Johnston, lf	0	0	1	0	0
Williams, rf	0	0	1	0	0
Pratt, 3b	0	0	1	2	0
Hazell, 1b	0	0	12	0	0
Austin, ss	0	0	1	3	0
Falkenberg, 2b	0	0	2	3	0
Lamboley, c	0	0	5	0	0
B. Mitchell, p	0	0	0	0	0
Koob, p	0	0	0	0	0
Hale, x	0	0	0	0	0
Totals	0	0	24	10	0

x—Batted for Shaw in sixth.

CLEVELAND.

	R.	B.H.	P.O.	A.	E.
R. Johnston, 2b	0	0	2	3	0
Chapman, ss	0	0	1	3	0
Jackson, rf	0	0	1	0	0
Lajoie, 1b	0	0	11	0	0
Graney, lf	0	0	1	0	0
Carisch, c	0	0	5	0	0
W. Mitchell, p	0	0	0	0	0
Totals	6	14	27	11	0

SCORE BY INNINGS.

St. Louis	2	0	0	0	0	0	0	0	0	2
Cleveland	0	0	0	0	0	0	0	0	6	6

SUMMARY.

Two-base hits—Falkenberg, 2; W. Mitchell, Graney, R. Johnston, Carisch. Three-base hit—Jackson. Stolen bases—Austin, Graney, Chapman, Lajoie, B. Mitchell, Koob. Sacrifice hits—Pratt, Falkenberg, Graney, W. Mitchell. First on balls—Off B. Mitchell, 2; off Koob, 1; off W. Mitchell, 1. Left on bases—St. Louis, 7; Cleveland, 7. Struck out—By B. Mitchell, 1; by Koob, 1; by W. Mitchell, 7. Double plays—Austin, Falkenberg and Hazell; R. Johnston, Chapman and Lajoie. Passed ball—Lamboley. Time of game—1h. 55m. Umpires—Dinneen and Rudderham.

National League.

RUBE MARQUARD PITCHES FIRST GAME THIS SEASON.

BOSTON, April 21.—[Special Dispatch.] Marquard pitched his first game of the year today and won over Tyler, the New York Giants getting four runs against Boston's three. Rube pitched a good game, but was hit safely eight times, allowing twice the safeties of the local twirler. The Giants got three runs in the first two innings. Stallings's men continued to fight pluckily, but they could not tie the score.

NEW YORK.

	R.	B.H.	P.O.	A.	E.
Doyle, 2b	0	0	2	3	0
Burns, lf	0	0	1	0	0
Herzog, 3b	0	0	0	2	0
Murray, rf	0	0	1	0	0
Merkle, 1b	0	0	11	0	0
Fletcher, ss	0	0	1	3	0
Meyers, c	0	0	5	0	0
Wilson, c	0	0	1	0	0
Marquard, p	0	0	0	1	0
Totals	0	0	27	9	0

BOSTON.

	R.	B.H.	P.O.	A.	E.
Connolly, rf	0	0	1	0	0
Maranville, ss	0	0	1	2	0
K. Moran, 3b	0	0	1	2	0
Schmidt, c	0	0	5	0	0
Kirke, lf	0	0	1	0	0
Devlin, 1b	0	0	11	0	0
Smith, 2b	0	0	2	3	0
Rudolph, p	0	0	0	2	0
Tyler, p	0	0	0	0	0
Totals	0	0	27	10	0

x—Batted for Smith in sixth.

SCORE BY INNINGS.

New York	2	1	0	0	0	0	0	0	0	3
Boston	2	1	0	0	0	0	0	0	0	3

SUMMARY.

Two-base hits—Rudolph, Devlin, Rudolph. Sacrifice hits—Tyler, Connolly, Maranville, Rudolph, Kirke, Connolly, Devlin, Burns, Smith, Fletcher, Meyers, Marquard. First on balls—Off Marquard, 1; off Rudolph, 1; off Tyler, 1. Left on bases—New York, 6; Boston, 6. Struck out—By Marquard, 7; by Rudolph, 2; by Tyler, 1. Wild pitch—Tyler. Umpires—Klem and Orth. Attendance, 1,000.

PITTSBURG WINS WITHOUT WAGNER.

[BY FEDERAL (WIRELESS) LINE TO THE TIMES.]

ST. LOUIS, April 21.—[Special Dispatch.] Pittsburgh, despite the continued absence of Wagner, kept up their winning streak today by beating the Cardinals, 8 to 5. They batted the ball all over the lot in the sixth inning, scoring seven runs before Huggins's men could put out the side. Adams was never in serious danger and took matters easy. He was hit twelve times, but was invincible when hits meant runs.

PITTSBURG.

	R.	B.H.	P.O.	A.	E.
Carey, lf	1	1	2	0	0
Lefevre, cf	1	1	2	0	0
Miller, 1b	1	1	11	0	0
Wilson, rf	1	1	1	0	0
Barbeau, 2b	1	1	2	3	0
McCarthy, ss	1	1	1	3	0
Kelly, c	1	1	4	0	0
Adams, p	1	1	0	2	0
Totals	8	8	27	13	0

ST. LOUIS.

	R.	B.H.	P.O.	A.	E.
Magee, 2b	0	0	1	2	0
Bescher, lf	0	0	1	0	0
Mowrey, 3b	0	0	0	2	0
Konetchy, 1b	0	0	11	1	0
Ergen, ss	0	0	2	3	0
Dalton, rf	0	0	1	0	0
O'Leary, c	0	0	5	0	0
Wingo, c	0	0	1	0	0
Griner, p	0	0	0	0	0
Sweeney, p	0	0	0	0	0
Whitted, x	0	0	1	0	0
Totals	0	0	27	8	0

x—Batted for Griner in ninth.

SCORE BY INNINGS.

Pittsburg	0	0	0	0	0	7	0	0	1	8
St. Louis	0	0	0	0	0	0	0	0	5	5

SUMMARY.

Two-base hit—Barbeau. Hits—Off Griner, 12 in 8 1-3 innings; off Sweeney, 4 in 0 2-3 innings. Sacrifice hits—McCarthy, Bescher, Miller, Magee. Double play—McCarthy and Miller; McCarthy, Barbeau and Miller. Stolen bases—Lefevre, Wilson, Barbeau, Magee. First on balls—Off Griner, 3; Brown, 1; Sweeney, 1; Adams, 1. Left on bases—Pittsburg, 7; St. Louis, 7. Struck out—By Griner, 1; by Adams, 1; by Sweeney, 1. Wild pitch—Adams. Hit by pitcher—By Griner, 1 (Carey). Time of game—2h. 45m. Umpires—Emslie and Gaffney.

EVERS AGAIN TRIMS JOE TINKER'S TEAM.

[BY FEDERAL (WIRELESS) LINE TO THE TIMES.]

CINCINNATI, April 21.—[Special Dispatch.] Evers's Cubs again won from Tinker's Reds today, but it required eleven innings to do it.

After the Chicagos had gained a lead of three runs the locals enjoyed a batting rally that gave them seven runs and the lead. They maintained this lead until the eighth, when the visitors tied the score. Then it was a battle for three innings, the Cubs tallying twice in the last round and the locals getting one run over the pan. It was the second game by teams led by Evers and Tinker, the two stars who played under Frank Chance. Evers has won both games.

CHICAGO.

	R.	B.H.	P.O.	A.	E.
Cheney, rf	0	0	2	0	0
Saier, lf	0	0	1	0	0
Williams, 3b	0	0	1	2	0
Saier, 1b	0	0	12	0	0
Zeider, 2b	0	0	2	3	0
Schulte, cf	0	0	2	0	0
Archer, ss	0	0	1	3	0
Lavender, p	0	0	0	1	0
Cheek, p	0	0	0	0	0
Vaughn, p	0	0	0	0	0
Wilson, xx	0	0	1	0	0
Totals	0	0	27	9	0

x—Batted for Vaughn in eighth.
xx—Batted for Bresnahan in ninth.

CINCINNATI.

	R.	B.H.	P.O.	A.	E.
Roucher, lf	0	0	1	0	0
Bates, cf	0	0	2	0	0
Dode, 1b	0	0	11	0	0
Roucher, rf	0	0	1	0	0
Egan, 2b	0	0	2	3	0
Groh, 3b	0	0	1	2	0
Clark, c	0	0	5	0	0
McDonald, p	0	0	0	0	0
Dale, xx	0	0	0	0	0
Packard, xxx	0	0	0	0	0
Totals	0	0	33	14	1

x—Batted for Cheek in eighth.
xx—Batted for Egan in eighth.
xxx—Ran for Clark in eleventh.

SCORE BY INNINGS.

Chicago	1	0	0	0	0	0	0	0	0	1	2
Cincinnati	0	0	0	0	0	0	0	0	1	0	1

SUMMARY.

Two-base hits—Cheney, Mitchell, 2; Dode, Saier, Miller. Three-base hit—Archer. Stolen bases—Williams, Saier, Archer, Egan, Groh, Clark. Sacrifice hits—Bates, Egan. Double plays—Evers to Saier; Egan to Mitchell. Left on bases—Chicago, 5; Cincinnati, 8. First on balls—Off Lavender, 2; off Smith, 2; off Cheney, 1; off Johnson, 2. Struck out—By Lavender, 1; by Smith, 2; by Johnson, 4. Time of game—2h. 45m. Umpires—Rigler and Brown. Attendance, 2,000.

MAYER, A BUSHER, PITCHES ONE-HIT.

[BY FEDERAL (WIRELESS) LINE TO THE TIMES.]

NEW YORK BUREAU OF THE TIMES, April 21.—[Special Dispatch.] Brooklyn fell in defeat again today by the close margin of one run. Mayer, a youngster, also scored a one-hit game. Erwin, batting for Fisher in the eighth, got the only safe hit off the visiting hurler. Allen pitched well, allowing but six hits and fanning eight.

PHILADELPHIA.

	R.	B.H.	P.O.	A.	E.
Paskert, rf	0	0	1	0	0
Knabe, 2b	0	0	0	0	0
Luderus, 1b	0	0	11	0	0
Magee, lf	0	0	0	0	0
Dolan, cf	0	0	0	0	0
Lapp, c	0	0	5	0	0
Lobert, 3b	0	0	1	2	0
Bancroft, ss	0	0	2	3	0
Dooin, x	0	0	1	0	0
Mayer, p	0	0	0	1	0
Totals	0	0	30	16	0

x—Singled out, hit by batted ball.

BROOKLYN.

	R.	B.H.	P.O.	A.	E.
Morgan, rf	0	0	1	0	0
Stengel, cf	0	0	2	0	0
Hummel, lf	0	0	1	0	0
Wheat, lf	0	0	0	0	0
Daubert, 1b	0	0	11	0	0
Fisher, 2b	0	0	0	0	0
Miller, ss	0	0	2	3	0
Fisher, p	0	0	0	0	0
Curtis, p	0	0	0	0	0
Allen, p	0	0	0	0	0
Kirkpatrick, c	0	0	3	0	0
Erwin, x	1	1	0	0	0
Meyer, 3b	0	0	0	1	0
Callahan, xx	0	0	0	0	0
Totals	1	1	27	4	1

x—Batted for Fisher in eighth.
xx—Ran for Erwin in eighth.
xxx—Batted for Allen in eighth.

SCORE BY INNINGS.

Philadelphia	0	0	0	0	0	0	0	0	0	0
Brooklyn	0	0	0	0	0	0	0	0	1	1

SUMMARY.

Sacrifice hits—Dolan, Miller. Stolen bases—Knabe, Luderus, Wheat. Hits—Off Allen, 5. Left on bases—Brooklyn, 3; Philadelphia, 6. First on errors—Brooklyn, 2. Struck out—By Allen, 2; by Mayer, 5. Bases on balls—Off Allen, 1. Umpires—Rigler and Byron. Attendance, 2500.

NORTHWESTERN LEAGUE.

At Seattle—	R.	H.	E.
Tacoma	2	9	5
Seattle	10	14	0

Batteries — Concannon, Churchill and Grindell; Meikle and Cadman.

At Spokane—	R.	H.	E.
Victoria	10	17	4
Spokane	4	9	3

Batteries — Narveson and Shea; Gordon, Kraft and Ostdiek.

An Infant.

SOUTHERN CALIFORNIA LEAGUE OPENS TODAY.

THE Southern California Baseball League will be born today.

The teams will be located at Long Beach, San Diego, Pasadena and San Bernardino.

The season will last twenty-two weeks with seven games a week. Each will have eleven games at home and eleven on the road.

For the opening, Pasadena will play at San Diego; Long Beach, at San Bernardino. D. W. Van Cloof will umpire at San Diego, and Jess Stovall at San Bernardino. "Bull" Durham, the former big league pitcher, will probably pitch the opening game for Long Beach.

The line-up of the teams:

Pasadena—G. W. Edwards, captain, catcher; Hawkins, Meyers, Abbot or Siegel, pitcher; Barth, second base; Adams, third base; Ward shortstop; Ewing, left field; Arellanes (brother of Sacramento pitcher,) center field; Tice, right field.

San Diego—S. A. Abbott, manager and captain, or Lehninger, first base; Coffey, center field; "Whitey" Hensling (formerly of Vernon and Nashville,) shortstop; Burley, third base; Armsby, second base; Sable, left field; Gleason, catcher; Wilson, right field; Hurst, Steiger, Wells or Killeen, pitcher.

Long Beach—Kelly, right field; Coulson, left field; Lockhart, center field; Hathaway, second base; Pico, third base; McCormick, catcher; Griffin, first base; Shellhouse, shortstop; Durham or Hall or, Grimes, pitcher.

San Bernardino—Sharp, first base; Coomba, second base; Smith, third base; Norwick, shortstop; Stewart, left field; Householder, center field; Stadille, right field; Frayer or Kerbes, catcher; Olson or Shafer, pitcher.

FAST BALL INSIDE FOOLS HANS WAGNER.

[BY FEDERAL (WIRELESS) LINE TO THE TIMES.]

CINCINNATI, April 21.—[Special Dispatch.] Larry Cheney, star hurler of the Cubs, believes he has discovered a weakness in Hans Wagner as a batter, a thing the great Mathewson, Brown and others failed to find. It is not a curve, but a fast ball inside. "Wagner never got but one hit off me all last season," Cheney says. "It is the fast one on the inside that gets him. King Cole fanned Hans three times in one game with that same ball, but he didn't know how he did it."

Seven Thousand Men Building a Smaller Six Cylinder Packard

The Packard motor carriage shops have been turned over to the new model—an unparalleled concentration of energy and resources to complete the production of Packard "38."

Perhaps you were among the hundreds who wanted a Packard "48" and spoke too late. The output of that model for summer and fall was practically sold out six weeks after the spring announcement.

Now you have an opportunity to reserve an early delivery date for the new "38," consort of the Dominant Packard Six.

In road efficiency, ease of riding and luxurious appointment, the smaller six typifies Packard quality.

Left drive and control; electric self starter. Starting, lighting, ignition and carburetor controls on steering column. Sixty horsepower shown by brake test.

Touring Car or Phaeton $4300 f. o. b. Los Angeles

California Motor Company

EARLE C. ANTHONY

Tenth and Hope

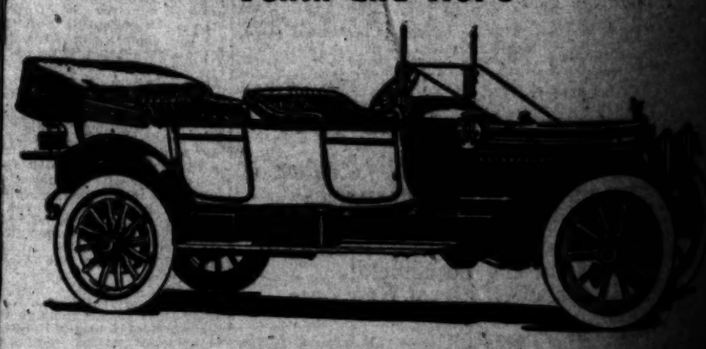

Mr. Wad Should Worry Because Everybody's Saying It — By Galé.

The Tennis Courts.

ALL THE STARS OFF FOR OJAI.

This Year's Tennis Tournament a Wonder.

Ambitious Girls Are After Mrs. Bundy's Title.

Davis Cup Challengers Will Arrive Thursday.

BY R. A. WINNE.

With one of the largest entry lists ever secured for a tournament in the United States, the eighteenth annual summer tourney of the Ojai Valley Tennis Club will begin Thursday morning at Nordhoff.

The tourney, which is always interesting to the younger tennis set, will be doubly so this year. It will open in what is expected to be the most brilliant tennis year of the last few decades, not only in California but in the United States.

A total of 200 entries have been made, a number equal to practically all of the other tourneys held during the year in the State. In this list of players are numbered those who are looked upon to step into the places of the national champions when these latter retire.

There are Will Johnston, Johnny Strachan, Ellis Fottrell, and John Neely of San Francisco, any one of whom could give Maurice McLoughlin or Thomas Bundy, a hard tussle in a ten set match. These are all entered in the various events. Then from the south there are Alphonso Bell, Bob Kerrigan, Lou Freeman, Claude Wayne, Hal Gorham, McCormick and Barber, Sammy Newell, Warren, and a score of other lesser tennis lights who will compete with the crack northerners for the honors.

OJAI ARRANGEMENTS.

Reports that have come from Nordhoff state that three more courts have been constructed making a total of seven upon which the various matches will be played. It will readily be seen the almost constant use of these courts will be given to run off the number of events and entries during the three days of the contests.

There will be six different classes and a total of ten events. The list includes the fifteenth annual interscholastic championship in the singles and doubles; the seventh annual invitation Ojai championship for girls in the various schools; exhibition matches; the third annual All-California intercollegiate championship in singles and doubles, ladies' speed singles and Ojai Valley championships for all comers. This latter event is divided into five subevents, running from ladies' singles through men's singles, doubles, mixed doubles, etc.

It is in the all-comers events in which the great struggles for supremacy always come at Ojai. True, there is a vast interest in the outcome of the other events, as they decide championships in ladies' schools and many schools, and colleges, but at best, they are district or class events, and it is in the all-comers where the "big tennis" occurs. It has been deemed an honor by Miss May Sutton, now Mrs. Bundy, to come to Ojai, and win this event. Miss Hazel Hotchkiss, now Mrs. Wightman, followed Miss Sutton, and reveled in the honor of winning this ladies' event. Then our own Miss Mary Browne of Pasadena went up last year and won. She will win it this year for the third in one of the tough problems to be fought out. The winner will immediately be classed with that "immortal" tennis trio, Miss Sutton, Miss Hotchkiss and Miss Browne.

"Miss Sutton" and "Miss Hotchkiss" are married while little Miss Browne has just returned from the courts of Mexico and hied herself to the Far East along the Atlantic, where she will remain this summer. This leaves the new comers their first opportunity and already there are several sturdy young ladies who secretly believe that their name will be placed on the winners' roll by the side of the "Immortal Trio."

Practically the same interest centers in the men's singles of the All Comers. Maurice McLoughlin, who is now national champion, won this event in 1910. Cliff Herd of Pasadena, who is now national intercollegiate champion, won it in 1911, and William Johnston of San Francisco, one of the most promising players in America, won it in 1912. So you see that it takes almost national championship caliber to win this Ojai event. In fact, those who have seen the classic All Comers of Newport say that fully as fast a game has been played on the Ojai courts to decide this men's singles title as has been needed to determine the men's title for the Newport event.

The rush for reservations for the three days of the tournament have been so great that every room, cottage, and even tent has been reserved. The one or two nice little hotels of the valley have long since been reserved. Private homes which could be inveigled to spare a room or so have been invaded and every room set aside. Little bungalows or cottages empty after the winter tourist season have been snapped up and it is in these little places that the greater number of the tennis enthusiasts will be housed.

From Los Angeles scores of parties will leave Wednesday afternoon for Ojai. Many will go by automobile and many by train. The Southern Pacific has made a rate of one and one-third fare for the round trip. The motor roads between Los Angeles and Ventura and Nordhoff are almost perfect. Those who have been over the roads recently report them to be in fine shape. It is a run of ninety miles and can be made easily in an afternoon.

The play is to begin at 7:30 Thursday morning and will continue without interruption during the daylight hours until Saturday afternoon, when the final events will be played.

Thursday on the good boat Ventura of the Oceanic Steamship line Horace Rice and A. D. Jones, members of the Australian challenging tennis team for the Davis cup series, will arrive in San Francisco. These two men with Mr. Doust, who is now in England, will form the Australian team in the world championship events. These three men are slated to meet the American team at Newport not later than June 21.

Dr. Sumner Hardy of San Francisco, who represents the United States Lawn Tennis Association, will meet the two visitors and will direct their movements during their stay in the State. It is believed that they will come to Los Angeles and spend two or three days before going East as they are anxious to work out on the courts in order to lose their sea legs after the long three-week trip from Sydney.

Simpson Sinsabaugh and Tom Bundy have been endeavoring to arrange an exhibition match for these two men on the courts of the Los Angeles Country Club some time next week. Dr. Hardy has wired his belief that the Australians will welcome an opportunity to play in Los Angeles. D. M. Linnard of the Maryland Hotel, Pasadena, has extended the courtesy of the hotel to the two men coupled with a request that they play an exhibition game on the courts of the Maryland. A cablegram from Honolulu, where the Ventura last touched, stated that the two players would accept the Pasadena offer if plans made by the United States Lawn Tennis Association did not conflict.

The Davis cup series this year will be the first really international tennis matches played in over a decade. Ever since the Australians lifted the Davis cup from England there has been only a few efforts made to regain ownership of the famous trophy. America has tried twice and failed and last year England, headed by the great Parks, went to the Antipodes and after a gruelling battle defeated the Australians and won back the right to defend the trophy. True it is that the mighty Brooks and the great Wilding who had stood for so many years between challengers and the great cup had retired, but nevertheless the fight made by the Australians to keep the cup is said to have been splendid.

This year Germany, Belgium, France, Canada, South Africa, Australia and the United States will compete for the right to challenge England for the cup. The Australians will meet the Americans in June at Newport and the winning team will go to England to compete in the semi-finals.

Champions.

DUARTE HOCKEY ELEVEN WIN NETTLESHIP TROPHY.

BY DEFEATING the strong Y.W.C.A. hockey team at Bradbury Field yesterday afternoon, by a score of two goals to nothing, the Duarte eleven has won the Neil Nettleship trophy and the ladies' hockey championship of Southern California. Duarte has played throughout the season without suffering a defeat. This constitutes a hockey record for the Southland.

Miss Alice Scott, captain of the pennant winners, and Miss Marjorie Maddock gave a spectacular display of passing and dribbling. Although Miss Marguerite Millier, Mrs. Hornog and Mrs. Stickrod tried hard to force the Duarte forwards back, the loss of Mrs. Farquhar and Miss Beck proved a handicap to the locals, who had banked on having these two star players on their forward line.

Only two more cup games remain to be played. The "Christians" are slated for each one, and will have as opponents Manual Arts High and the University of Southern California. Manual Arts at present is in second place, but the Y.W.C.A. team is running them a close race for that honor. The first of these games will be played on Saturday at Bovard Field. The "bully-off" will be at 3:30 o'clock.

Next.

TRACK RACE THIS WEEK.

Fast Cars to Start in Bakersfield Meet.

Locomobile Entered in Big Intercity Race.

Move to Make Purse Fifty Thousand Dollars.

Fast racing cars and crack drivers from this city are to figure in a speed-fest at Bakersfield this week. A large delegation of autoists will leave on a special train Friday evening. Barney Oldfield and Teddy Tetzlaff are matched to race on the two-mile track and the meet promises to be a world-record breaker, both in attendance and in the fast time made. The track was built at a cost of $50,000 and will be formally opened with a fast card.

BY BERT C. SMITH.

A. B. Daniels, a millionaire of Coronado, yesterday entered his six-cylinder Locomobile as car No. 14 in the Los Angeles-San Francisco Panama-Pacific road race. The check was signed by W. D. Newerf, the Miller tire agent, who will pin his faith to this fast entry, which is to be one of the likely cars in the speed battle July 4.

There is not a more enthusiastic autoist than Daniels. Several years ago he entered cars in the Riverside hill climb and finished in the money. After studying over the situation carefully the Coronado man determined to send his Loco into the lists. He was forced to hurry because of the rapidity with which the entries were being made.

The car is privately owned and will be handled by a driver appointed by Daniels. The Loco will be stripped at once and this coming week will be sent over the course. The roads are to be covered carefully and every curve and turn, every rough spot, and each stretch of speedway, will be marked at least on the schedule of the driver.

Attorney E. E. Hewlett will enter another Fiat. The result of the Bakersfield road race on Saturday may have much to do with the number of cars which Hewlett will send to the starting line. Teddy Tetzlaff will leave for the Kern county metropolis today, and his Fiat, which is to be driven over the San Francisquito grade this morning, is in fine shape for a fast run on the two-mile speedway.

All arrangements have been made for the special train which will leave this city at 9:30 o'clock Friday evening for Bakersfield. Hewlett will occupy his private coach, with Leroy Armstrong, and possibly Reginald Guernon as his guests, as well as a number of other wealthy Pasadenans. The delegation from this city will be one of the largest ever sent to a track meet.

Almost every one of the cars entered from this city in the Bakersfield battle will also be sent to the front in the Los Angeles-San Francisco race. Bakersfield is raising $5000 toward the big event, and the boosters from this city will make the trip in order to help make the road race a memorable meet. The entry lists for the two-mile speedway battle is full and includes some of our best cars and drivers.

The Los Angeles-San Francisco race is to be routed through Bakersfield. The men who are interested in the opening of the new track in the oil center are also anxious to make the San Francisco race a winner. The members of the Intercity Race Committee will attend the track meet and will discuss, at that time, plans for the racing cars that will be routed through Bakersfield July 4.

STOCKTON ALSO.

It is now almost certain that Stockton will be included on the route of the big race. The request from the citizens of Stockton, asking that their city be listed, was received, and has been answered, and it is believed by Chairman L. T. Shettler that Stockton will have a chance to check the racers before they are sent over the splendid boulevards to the finish in San Francisco.

S. A. McKee, with the Cadillac, is at Fresno today, having made a fast run to Bakersfield, and a slower run to the Raisin City. After a rest, McKee will continue up the inland route leisurely and will map out his course and plan his race on the way.

One of the interesting entrants is Bill Bramlette, on the Appersen. There is not a better road driver on earth than Bramlette. He will be remembered for his wonderful work on the road with the Cadillac. Now he has chosen an Apperson, possibly a faster car, and at least, a higher-powered racer, on which to stake his hopes of victory in the event which will claim the attention of thousands of interested fans this year.

The purse of $25,000 is already in sight. Now there is a strong movement to make the purse $50,000. The racing fans in San Francisco are keenly interested and it is expected that at least five and possibly ten additional entries will be received from the Bay City.

GIRL BOXER TESTS DUNDEE'S CLEVERNESS.

Johnny Dundee boxed with a girl yesterday at his training camp. It was Miss Jessie Gibson, a girl athlete of some renown, who recently boxed with Johnny Kilbane.

"I was surprised at Mr. Dundee," she said after the bout of three fast rounds. "He looks to be a rather awkward boxer, but I found him fully as fast and harder to hit than Mr. Kilbane. He kept poking his left out so I couldn't get close enough to land on him.

"Mr. Dundee moves around so fast that you can't tell where to find him when you want to hit him. I think it will be a very hard fight, and I think that the one will win who manages to get his right into action the quickest."

SEALS SIGN OLSON.

SAN FRANCISCO BUREAU OF THE TIMES, April 21. — [Special Dispatch.] J. Cal Ewing announced today the purchase of Infielder Pete Olson from the St. Louis American club. The new player is a graduate of the American Association, playing with Louisville before joining St. Louis a year ago. On account of a bad blow on the head, Olson was out of the game the major part of last season, but St. Louis carried him just the same. Ewing announced that Olson would be put at second base and that Cartwright would be retained at third. McArdle and Wuftll will both be retained as utility infielders. The St. Louis club has guaranteed that Olson will make good in the Coast League.

CARTER-REESE MATCH.

Harry Carter and Louie Reese were tonight matched for a ten-round semi-final to the Kilbane-Dundee scrap. The Reese-Carter match is replacing the Carter-Picato match. Picato throwing down the bout in order to try out for a main event later, and in the mean t ime accept some matches up north over the ten round route.

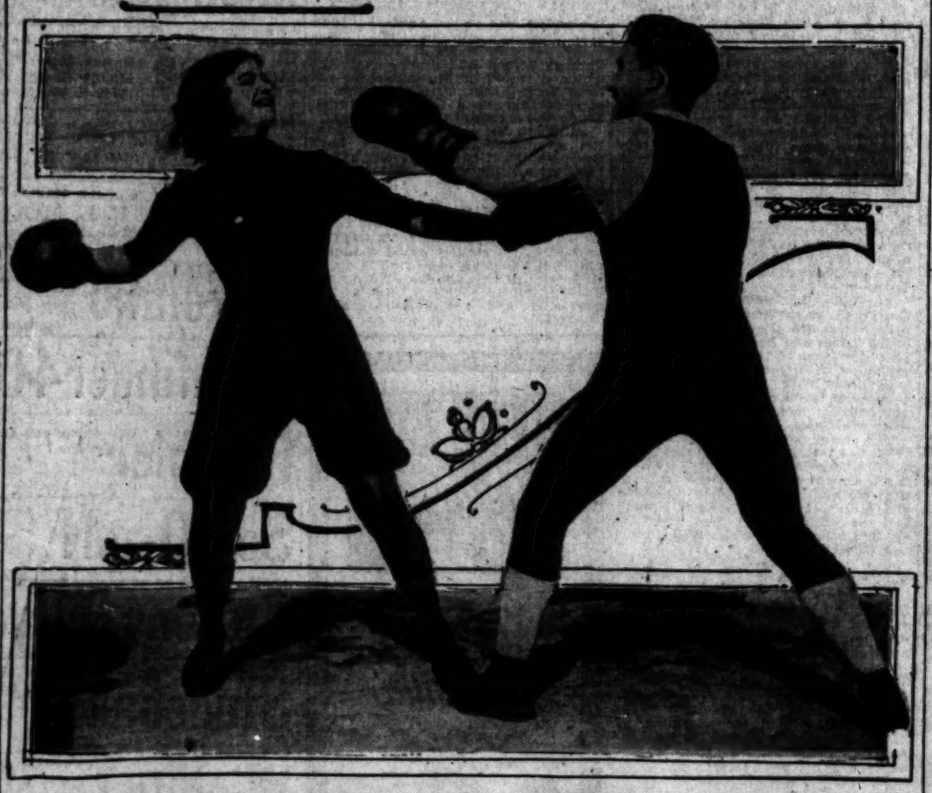

Dundee and the girl boxer,
Miss Jessie Gibson, who has won recognition with boxing gloves, went three rounds with Dundee yesterday.

TEDDY IN ISOTTA AT INDIANAPOLIS.

Teddy Tetlaff will drive at Indianapolis, Decoration Day. The Fiat champion yesterday signed to handle an Isotta-Fraschini and will be seen at the wheel of the fast Italian speedster on May 30. The Fiats are not eligible because of the piston displacement clause and it was necessary for Teddy to secure a smaller car.

The Isotta is one of the fastest cars in its class. The race is that of 450 cubic inches and promises to be a great event and Tetlaff is a possible winner. Tetlaff will leave soon after the Hanford-Sol races for the track at Indianapolis and will go into training for the 500-mile race, which he hopes to win and establish another world record.

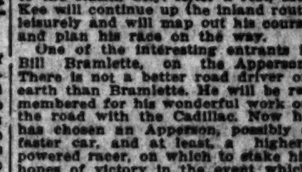

NORFOLK a New ARROW COLLAR
HIGH IN THE BACK AND LOW IN FRONT 2 for 25c
Cluett, Peabody & Co., Inc., Makers

MOTOR CAR DEALERS ASSOCIATION DIRECTORY

ABBOTT AND LOZIER—Now Sold by Bekins-Speers Motor Company. F3635, M1691. 1026 S. Olive St.

AMERICAN-COLE — Grundy Motor Sales Co., 842 South Olive Street. Main 2191; 10927.

APPERSON JACKRABBIT—Leon T Shettler Co., 151 West Pico Street. Main 7034. Home 10167.

BAKER ELECTRIC—Standard Motor Car Co., 1001 South Olive Street. Broadway 2069. Home 10457.

BUICK—HOWARD AUTO CO., Tenth and Olive. Home 60009, Main 9040.

CADILLAC—MAXWELL — United Motor Los Angeles Co., 1200 S. Olive St. Main 8408—Home A3698.

CUTTING—Eastern Motor Car Co., 825-827 South Olive. F2965, M. 2965.

FRANKLIN AND R. & L. ELECTRICS—R. C. Hamlin, 1040-1044 South Flower St. Main 7877, Home 60249.

FIRESTONE - COLUMBUS - ELECTRIC—Cal. Automobile Co., 1250-1260 W. 7th. Wils. 788. Home 53018.

GARFORD & REO—Lord Motor Car Company, 1032-38 South Olive Street. 10845 Main 5470.

HUDSON—Hudson Sales Co., Phones—Sunset Main 678. Home A4734. 1118 South Olive Street.

HUPMOBILE—M. C. Nason, 1017-1019 South Olive. A1007, Broadway 2967.

JACKSON—Chas. H. Thompson, 1142-44 South Olive Street. F6390, Broadway 1947.

KISSEL KAR—Kissel Automobile Co., 118 West Pico Street. Broadway 2188, 22885.

MITCHELL — Greer - Robbins Co., Twelfth and Flower Streets. Broadway 5410. A1187.

NATIONAL—National Motor Car Co., 1355 South Flower Street. 60593, Main 5347.

OAKLAND CARS, STANDARD TRUCKS—Hawley King & Co., 1027-33 South Olive Street.

OLDSMOBILE — Oldsmobile Co. of California, 1205 S. Olive. Main 3190, F5647.

OVERLAND—I. W. Leavitt & Co., 1235 South Olive Street. Main 4831, 60537.

PAIGE — MYSTERIOUS SIX — LIPPARD—STEWART. Thomas Motor Car Co. of California. 1052-60 S. Flower.

PACKARD and R. & L. ELECTRICS—California Motor Co., Tenth and Hope Sts. Main 6060, 60406.

PIERCE-ARROW—W. E. Bush, 1701-1711 South Grand Avenue. Home 60295 and Main 2257.

POPE-HARTFORD — Wm. R. Russ, corner 10th and Olive. Main 7278, Home 60173.

PREMIER — Premier Motor Car Co., 1127 South Olive Street. Main 679, F2664.

REGAL — Big Four Automobile Co., 1047-49 South Olive. Home F2533, Sunset Broadway 952.

SIMPLEX & MERCER. Simplex and Mercer Pacific Coast Agency, 1057 So. Olive St. Phones: A4547, Main 7563.

STEARNS-KNIGHT and OHIO ELECTRIC—Smith Brothers, 742 S. Olive St. Broadway 3834, Home F4206.

STUTZ-BROWN-SYMONDS CO.—412-414 West Pico Street. Home 25003, Main 7047.

VELIE AND WARREN — Renton Motor Car Co., 1230 South Main St. Main 1068. Home 10799.

WINTON—W. D. Howard Motor Car Co., 1238 South Flower Street. Broadway 4180, Home F5609.

7c a Gallon
FUEL FOR YOUR AUTOMOBILE OR TRUCK
Made and sold by Standard Oil Company and Union Oil Company.
Does this appeal to you? We will equip your machine to use this fuel. Satisfaction guaranteed.
STOKES SALES COMPANY, 1018 So. Los Angeles St.

Van Court Says—

WOLGAST WAS A GREAT FIGHTER.

Next to Lavigne, Greatest Champion.

Dundee Better Lightweight Than Kilbane.

Chances of Featherweights in Higher Divisions.

BY DE WITT VAN COURT.

It is hardly possible that Ad Wolgast will ever try for the championship again. Shortly before leaving Los Angeles for the north he said he never would sign his name to another set of articles that called for a twenty-round contest. But, like all of the rest, he could not make himself believe that he had gone so far back that he did not have any chances.

Ad was a great champion in his day and about the best we ever had outside of Kid Lavigne. Lavigne was about the same size, build and weight as Ad, when at his best, and boxed much like him. Lavigne was a much better hitter.

Wolgast also belonged in the class of boxers of the Lavigne style. While Lavigne held his title over twice as long as Ad, when he started down the grade he soon became a back number.

A LAZY TRAINER.

Wolgast was never considered with the high-class boxers of that class. He depended on his aggressiveness, strength and hitting to win. When he lost his stamina his speed went with it and there was little left for him.

Clever men of the Joe Gans, Packy McFarland and Johnny Kilbane style always last longer in the game. When their stamina and strength are gone they often go a long ways on their cleverness.

Ad's failure to come back was owing a lot to his aversion to training. Since losing his title he hated it more than ever and did little if any up to his last meeting with Murphy.

NO MORE BIG PURSES.

His intention to keep in the game and stick to the shorter distances hardly promises any big things for him. He tried the six-round game several times and on several occasions did nothing sensational. His reputation has been badly punctured by losing to Murphy and Ritchie and he will never be able to demand the high prices he once did.

But Ad has been a saving boy and will worry little even if he does not make good. When he lost the championship, it was but a short time before he stopped worrying over it. In fact he took the loss of the title easier than any fighter I have ever met.

While Ad was not as popular out of the ring as many I have seen, when he made friends he usually kept them and his friendship grew with time.

There was never any doubt as to his honesty of purpose while he was in the game and could retire if he wished, without a single question as to his honesty.

Johnny Kilbane and Johnny Dundee each has the lightweight bee in his bonnet and has declared his intention of fighting in that class shortly after the coming match. This is going to be some task for both. Abe Attell made good many times in fighting lightweights. But Abe had several things that neither Kilbane nor Dundee has.

Abe was a better hitter than either, clever and had a lot more experience. He was just as tough as Dundee, physically, and much more so than Kilbane.

Of the two boys I believe Dundee would go further in the lightweight class than Kilbane from the fact he is much stronger and tougher. While not as clever as the champion, he would perhaps stand better chances in the longer routes, while Kilbane would do better in the shorter distances.

YEARNING "HOPE."

"ANSON (Tex.) April 15, 1913.
"Sporting Editor, Los Angeles Times.

"My Dear Sir:—I want to get into the fighting game. I am 6 ft. 5¾ ins., will fight at 230 pounds, reach eighty-one inches. I was 23 years old this March.

"I am now farming. I know nothing about the fighting game, notwithstanding the fact that a few of my local friends took me up, and after a few weeks away from the plow, I knocked out Frank Beverly in Dallas in the ninth round, Frank Tuggles in the fourth round, John Willje of Chicago knocked me out in one round at Clovis. I knocked out Carl Morris in the second round, at Shreveport. A foul was claimed and they gave him the fight.

"All the training I have had has been a few weeks under Jimmy McDonald and Frank Mayo.

"I want to get into a training camp somewhere, where I can learn to fight, at the same time, earn enough to sustain me.

"I am addressing this letter to you, thinking possibly, you might be able to put me in touch with some parties who could use me as above suggested, and will thank you for any consideration you may give me in the matter.

"Yours very truly,
"CASS TARVER."

CHARLIE WHITE STOPS THOMAS.

[BY FEDERAL (WIRELESS) LINE TO THE TIMES.]

NEW ORLEANS, April 21.—[Special Dispatch.] Charlie White the Chicago boy sprung a surprise in the South tonight when he stopped Joe Thomas, the southern boy in eight rounds. After taking a terrific beating, being floored in the second round Thomas weathered the storm for six more rounds but the end came in the eighth when Thomas was so far gone that his seconds threw up the sponge.

BRITTON BEATS PAL MOORE.

PHILADELPHIA, (Pa.) April 21.—[Exclusive Dispatch.] Jack Britten outclassed Pal Moore so easily in their six-round bout at the Olympia A. C. tonight that the referee stopped the fight in the fourth round and said that Britton was too much for Moore and stopped an unequal contest. Britton was matched after the bout to meet young Erne on May 5 at 133 pounds ringside.

A Study in Fighting Types—the Mick and the Wop.

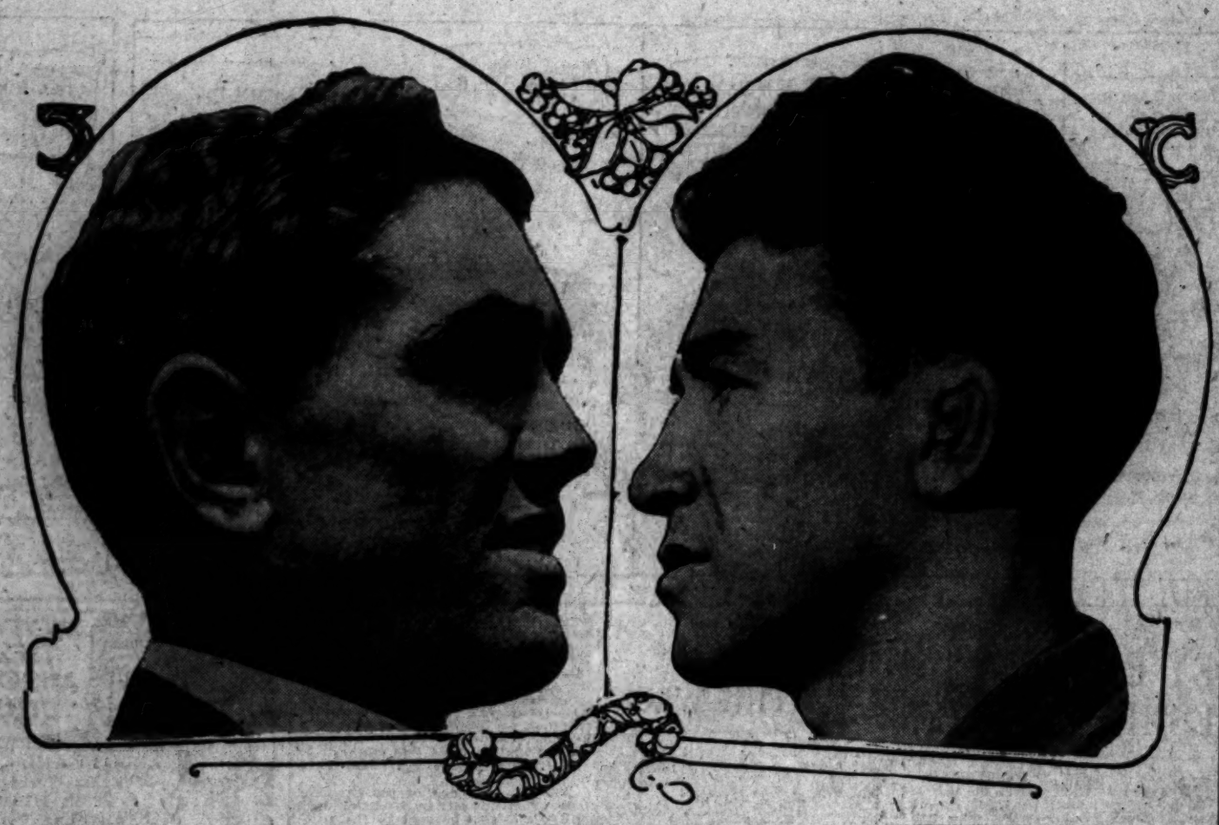

Johnny Kilbane (left) and Johnny Dundee,
The Irishman and the Italian, who will renew the old debate for race supremacy that has been going on ever since the Romans under Julius Caesar had it out to a finish with the Gauls.

Primeval.

KILBANE, THE CELT: DUNDEE, THE ITALIAN.

The Two Featherweights Present an Interesting Contrast in Race Types—The Ancestors of Both Boys Have Mixed It Before on Many a Battlefield. The Roman and the Gaul.

BY HARRY CARR.

JOHNNY KILBANE and the little East Side Italian who goes under the name of Johnny Dundee have already fought one finish fight. Or at least, their ancestors did about 2000 years ago.

Dundee's forefathers, under Julius Caesar, marched out in mighty Roman legions and mixed it with the fiery Gauls who were the ancestors of the Kilbane family and the rest of the Irish.

I don't know whether or not it is a hunch; but the humble Roman legions cleaned up the Gauls; it took more than one fight to settle it, as in the case of Kilbane and Dundee; but the Italians of that early day always went home from the fight with the victory—and the loot.

To my mind, the contest between Kilbane and Dundee will be the most interesting that has taken place in a generation. It is not only a contest of boxing skill and brains, but a battle of two remarkably fine race types.

TWO FINE SPECIMENS.

It will be the supreme test between an extraordinarily fine specimen of Irish Celt against an equally fine specimen of Italian.

They are both pure race types. Johnny Kilbane's father and mother were both Irish emigrants and I doubt if there is a drop of blood in his veins that is not straight Celtic.

His face is the perfect Irish face, with the small pugnacious nose, the long upper lip, the great square jaw and the wide-open light blue eyes. You could look at Kilbane and know that somewhere in the world there must be a Dublin.

He comes of the race that loves fighting for the romance that is in it. The spirits that whisper to Johnny in the ring were devil-may-care old warriors who would just as soon fight for an afternoon's diversion as for the possession of a continent.

You know the old story: Two Irishmen were going along the road in a cart and saw a riotous battle in progress between some men with shillalahs along the roadside. They both slipped off the cart and in a moment were in the thick of it. Afterward they met while washing off their wounds in a spring.

"By the way, Mike, said one, "what was the fight about?"

"I didn't learn," said Terence, wiping off his blood.

AS THE IRISH FIGHT.

The Irishman fights brilliantly and vividly—with a divine recklessness. You never can tell how much fight there is in him until he is pressed to the limit. He fights best when he fights furiously. His fighting weakness is impatience.

Terry McGovern, perhaps the greatest Celtic fighter this generation has seen, went down and out because a Dane kept him waiting half an hour in the ring. Fighting with an Irishman is not so much a matter of physical prowess as it is of flaming spirit.

Johnny Kilbane has all these attributes of an Irishman carried to the highest degree. But added thereto, he is without doubt the greatest master of the technicalities of his trade now in the ring.

Most boxers blunder into the ring and pick up the science of boxing any old way. Kilbane was as carefully instructed in the rudiments of his work as a pianist. His manager, Jimmy Dunn, is one of the greatest boxing teachers in the world. He was himself a brilliant professional boxer. He learned to box from Jimmy Dime who was one of the star pupils of Harry Gilmore, Sr. Before he was ever allowed to step in the ring Kilbane had to go through months of weary, monotonous instruction. Even to this day the work in his training camp consists largely of the most careful and intricate instruction in fine points of the game.

The result is that Kilbane knows how. He knows things about boxing that even some of the champions of the world never heard of.

He is the finished artist of the boxing world. To the average boxer he is what Rubenstein, the pianist, is to the high school girl who "plays by ear" and stubs her fingers on the black keys.

Dundee is just as fine a type of the Italian fighter.

The Italian is new to the prize ring; but he is not new to fighting. Several times he has swept the world.

The contrast between Dundee and Kilbane is a good deal the same as the comparison between those old Roman legions and the flashing Gauls.

Caesar won because his legions were organized on business principles. The Roman soldiers were never particularly crazy over fighting for the sake of fighting. They fought when they had to, or when it was important to fight for some reason; but no one ever picked a fight with Rome and lived to tell about it.

The most ruthless and terrible finish fights in the whole history of the As in the case of Kilbane, the Romans were attacked by one who is considered by military authorities to have been the most brilliant and finished soldier the world has ever seen—Hannibal. Yet, in the end, the humble Italian legionary annihilated Hannibal's country so utterly and completely that no one knows to a certainty even where Carthage stood.

The Italian has always fought doggedly and without imagination. But from the days of Caesar, he has never quit. In those ancient days, the Gauls were disheartened by the ability of the early-day Dundees to take punishment and keep on boring in with a courage so final and ruthless and uncompromising that it took the spirit out of more brilliant races.

The Italian never shows the infuriated savagery of the Irishman; but he is a terrible fighter. And the most wonderful thing about his race is that he has seen nations rise and fall and peoples grow and wither again; but he still stands the sturdiest peasant in Europe.

Dundee is a perfect Italian type; bashful, silent, affectionate. His sturdy little body has the strength of a bull. He lacks the finished perfection of the Irishman, Kilbane; but he has the speed and strength of a perfect animal.

Both are skilled boxers; but Kilbane's boxing is trained science and Dundee's is instinct.

Dramatic Reviews.

(Continued from First Page.)

opportunity to the actor to show his metal.

Marie Hudson impersonates well the female dry goods house detective, too sympathetic, maybe, but good-hearted for the girls.

Walter Craven has the unpopular part of the hard-hearted manager, the grasping and not over-scrupulous father of Ethel, which is difficult and creditably presented.

The minor parts are unusually well carried and the Swedish maid of Maggie, is a rare discovery.

Max Reynolds as the drummer, Jake Rothschild, impersonates well the foibles of his calling, and the astuteness of his trade. He is a good comedian, who combines in his impersonation much good sense and sentiment, very amusingly given.

Orpheum.

Will Dillon—music.

Mlle. La Tosca and company—music.

Dorothy Harris—music and patter.

Richards & Kyle—music and patter.

Big City Four—a whole lot of music.

These lines, slashed from the programme at the Orpheum this week, may look monotonous to the naked eye, but the ear saith otherwise, for the bill includes all sorts and conditions of musicians and every variety of music and musical instrument. Besides, there's Digby Bell in a one-act comedy, to change the order of things, and there are the Great Tornados in athletic twirlings.

Also, there's Sam Mann.

Ever see and hear that delightfully human comedian?

Well, you can't afford to miss him. "The New Leader," a farce-comedy by Aaron Hoffman, is the vehicle—if that's the word—in which he exploits himself at the Orpheum on his present trip. He's deliciously naive and funny in it—but then, one suspects Sam Mann would be naive and funny in any vehicle—say, a wheelbarrow or a musical comedy.

Scene: a vaudeville stage. Time: Monday morning, at rehearsal. Dramatis personae: Stage manager, monologist, props, headliner, sisters in act, the new leader of the orchestra.

Sam is the leader, just hired, and an original leader he proves to be, exasperating his manager, convulsing his audience, playing providence to his friends, the monologist and the headliner, married vaudevillians who have become sundered by fate.

Sam's support is excellent, notably good work being done by Harry Gilbert as the unhappy manager; Tony Ryan as the rotten monologist; Jack Delman as props; Miss Leigh and Miss Richardson as the sisters.

Which brings us back to the tuneful numbers mentioned before.

The Big City Four are—you have guessed it—a quartette of male singers who have some voice and some repertwah, believe me. They range from grave to gay, from lively to severe, from the lowest G to the highest C, and all the time they sing in a beautiful, harmonious way, sometimes alone and sometimes together. And then they give us "The Rosary," made wondrously different from all other rosaries by Geoffrey O'Hara of New York.

The flute, the 'cello, the organ and the piano, as well as the human female voice, are the instruments used by La Tosca and her company of two. They discourse the sweetest of strains, beginning with Gounod's "Ave Maria" and ending with "My Rosary." Mademoiselle has a fine, well-trained soprano voice; her assistants are excellent musicians.

The patter and song of Harry Richards and Bessie Kyle is bright and entertaining—and moreover Miss Kyle is a beautiful woman who wears beautiful clothes. The talking pictures give a scene from the "Master Hand," and the holdovers, all good, are Digby Bell, Dorothy Harris, Will Dillon and Great Tornadoes.

Shakespearean Festival.

Tomorrow afternoon at the Auditorium will be given a Shakespearean pageant and festival in honor of the one hundred and forty-ninth natal anniversary of the Bard of Avon.

Scenes from "Hamlet," "King John," "As You Like It," "Macbeth" and other great dramas will be given.

A chorus of one hundred voices will assist, under the direction of Thomas Taylor Drill, and the Shakesperean dances will be given by students under Senora Matildita.

The performance is under the management of the Egan Dramatic Institution and will largely be participated in by the students.

FISTIC GOSSIP.

Bombardier Wells, the English heavyweight champion, will soon be matched to meet Georges Carpentier, the French fighter in a twenty-round bout before the Cirque de Paris on the eve of the Grand Prix, which will be held the last Saturday in June. Wells has agreed to accept $10,000 and transportation for him and his manager.

Little Johnny Coulon, the bantamweight champion, who has not fought since he met Kid Williams in a ten-round bout at the Garden A. C., ten months ago, is ready to fight again. Johnny has signed articles of agreement calling for him to meet Tommy Hudson, the western bantamweight, in an eight-round bout at Windsor, Can., on April 30.

Having decided that he needs a rest after his hard-fought battles, against Joe Mandot and Joe Rivers, the Mexican lightweight, Leach Cross has instructed his brother, Sam Wallach, not to make a match for him for several weeks. He will not be ready to fight again until the middle of May.

WOLGAST CAN STILL MAKE BIG MONEY.

[BY FEDERAL (WIRELESS) LINE TO THE TIMES.]

SAN FRANCISCO, April 21.—[Special Dispatch.] While Tom Jones was matchmaking on behalf of Willard he was not overlooking the affairs of Ad Wolgast, and he signed that boy up to meet Joe Azevedo or Frankie Burns for a ten-round bout before the Oakland Wheelmen's Club, May 21.

It is said that Wolgast is to get a guarantee of $3000 for this bout, which would indicate that as a drawing card Wolgast is still considered a very live one, for no dead one or "has been" could command any such figure.

Though Murphy gained a decision over Wolgast last Saturday, the Michigander is not very much downcast and he still persists that Griffin erred sadly in awarding the verdict to Murphy.

"If Murphy was entitled to last Saturday's decision," said Wolgast, "then he was surely entitled to the decision in our previous meeting, for I did far and away better work Saturday than I did the time I met Murphy before. If it had not been for that unlucky happening in the eighteenth round I believe I would have received the decision."

DON'T WANT TO ADVERTISE TEA.

NEW YORK, April 21.—[Exclusive Ditpatch.] There is another hitch over America's cup challenge. After every one had thought at last Sir Thomas Lipton had sent a challenge which it would be impossible for the New York Yacht Club to refuse, it appears there is a loophole through which the club will try to slip out.

Although the text of the new Lipton communication has not been made public, it is understood that he has sent an unqualified challenge for the cup "under New York Yacht Club rules."

"The fact of the matter is," said one yachtsman, "the New York Yacht Club realizes that it subjects itself to criticism by trying to avoid a square race, but it has always stood in opposition to the introduction of commercialism into yachting. That is the reason it doesn't want to race Sir Thomas."

United States Tires
cut down tire bills
U. S. TIRE CO., 923-925 Grand Ave., Los Angeles, Cal.

Times Directory of Automobiles and Accessories

Alco Trucks and Pleasure Cars Built and Guaranteed by THE AMERICAN LOCOMOTIVE COMPANY. LOS ANGELES ALCO MOTOR SALES CO., 1048 S. Flower St. Phones: Main 2913; F2877.

Auburn TOURIST PARTS. W. J. BURT MOTOR CAR CO. Pico and Hope Sts.

Auto Gloves and Clothing DYAS-CLINE CO. 214 W. 3rd St.

Automobile FUNDING COMPANY OF AMERICA. Suite 31 L. A. Investment Bldg. Chas. A. Bonebrake, President. Our plan based on sound financial principles. Enables any dealer to make immediate delivery to cash or payment buyers, dealers receiving spot cash.

Bargains IN TIRES AUTO TIRE COMPANY Sixth and Olive Streets.

Bill & Co. are having a sacrifice sale of Auto Supplies. See them and save money. JOHN T. BILL & CO., 953-955 S. Main.

Brush $515; DETROITER, $1000; KOEHLER, $1000; wagon, $850. 1312 S. Grand. 22299; Broadway 3132.

Cartercar FRICTION DRIVE. No Clutch to Slip—No Gears to Strip. Touring Cars, Coupes, Roadsters and Trucks. 42 and 45 H. P. Prices, $1850 to $3100. VANCE-CANAVAN MOTOR COMPANY, 1123-29 So. Olive St.

Case CASE AUTO SALES CO. 1228-32 South Olive St. F-1186, Main 8870. Factory Branch, 10th and Kansas Sts. Racine, Wis. Factory, J. I. Case, T. M. Co., Racine, Wis.

Chanslor & Lyon Co. Los Angeles, San Francisco, Seattle, Portland, Fresno, Stockton, Sacramento, Wholesale and Retail Automobile Supplies. Pacific Coast Distributors Lee Tires.

Empire Tires WEAR LONGER. Our Tire Preserver gives you more than the added mileage. Our Puncture Tube keeps them off. EMPIRE TIRE & RUBBER CO. 1180 So. Main St., Los Angeles.

Fiat THE WORLD-FAMOUS CAR. PACIFIC COAST MOTOR CAR COMPANY, 1144 South Hope St. F2047. LE ROY ARMSTRONG, Vice-President and General Manager. J. Crawford, Sales Manager. AGENTS FOR LEWIS TRUCK.

Goodyear COAT COMPANY. Headquarters for AUTO COATS, CAPS and GLOVES. 324 South Broadway.

Haynes HAYNES AUTO SALES COMPANY. Direct Factory Branch. Electric started and lighted Type 7 Horsepower 31850. Los Angeles: Figueroa at Slauson. Main 623, 51661. San Francisco: Van Ness and Turk St.

Henderson J. W. WILLCOX. Southern California Distributor. 1053 South Olive Street. Main 2781.

Kelly Trucks Factory Branch and Service Station, 1036 South Grand. J. L. STONE, Assistant Manager. F5770. Main 762.

Knox Pleasure Cars—Four and Six Cylinder—Trucks—2 to 6 Ton Capacity. Fire Apparatus—Martin Tractors. VANCE-CANAVAN MOTOR CO. Distributors Southern California and Arizona. 1123-1129 S. Olive St. Los Angeles. Phones: A3921; Bdwy. 3926.

Lincoln ½-TON TRUCK. $760—Delivered to you. Lincoln Motor Sales Co., Pacific Coast Distributors. 1518 West Washington. West 412—25957.

Locomobile Co. of America

Marion SYMONDS MOTOR CAR COMPANY. 1228-30 SOUTH FLOWER STREET. Distributors for Southern California. Phones: Main 4480; Home F2

MARMON "SIX" AND 4 CYLINDER. "Easiest Riding Car in the World." GILHOUSEN BROS. CO. 2130 South Olive Street. F1866, Main 1866.

METZ CARS delivered in Los Angeles, Mich. $475 and $ grade Roadster Cars, fully guaranteed. Standard equipment throughout. 4-Cyl. 22 H.P. engine. Bosch magneto. Write for Catalog, or call at local office. METZ COMPANY, 1025 S. Bdwy. Phones: Main 946, Home

M'farlan "Six" LOUIS F. BENTON COMPANY, 1242-44 South Flower St. Los Angeles, Cal. Exclusive Agents for Cal. and Nev. Main 8520—Home

Michigan 40 IMMEDIATE DELIVERY. All styles 40-H.P. $1750; 33-H.P. $1500. Prices f.o.b. Los Angeles. MICHIGAN MOTOR CO. C. L. Perrin, Mgr. City Sales Office W. Pico St. Home 53191. Factory Branch So. Grand Ave. Main 8888. Home

Moline Pacific Coast Branch, C. J. Root, Manager. Benrich Motor Co., Sales Agency, Geo. S. Rinehart, Mgr. Moline Garage and Service Station, G. M. Pfaff, Mgr. 1732-40 W. Washington St. Phones West 69

Moon "39," $1775 "48," $2150 BUXTON & CRIM Pico and Olive

Moore Gas and Distillate Trucks Manufactured in Los Angeles. F. L. MOORE MOTOR TRUCK CO. Home 31112. 2675-99 Lacy Ave. Garvanza Car to Avenue 26.

Moreland DISTILLATE MOTOR TRUCKS. Manufactured in Los Angeles By Moreland Motor Truck Co., North Main and

Pathfinder 40 Main 2884. Pathfinder Motor Car Co. H. G. SALISBURY, Manager. 1114-16 South Olive Street.

Rambler Have you seen the 1913 Cross-Country Motor? THE W. K. COWAN CO. 1140 South Hope St.

Sop-O-zoN The quickest and most thorough cleaner of paint, printer's ink, dirt, stains, etc. Indispensable to automobilists and motorists for cleaning the hands. Ask your dealer. BORRICK CHEMICAL CO.

Stevens Duryea and Broc Electric. MOTOR CAR CO. Ave. Home F2

Studebaker "35" Studebaker BAKER AMERICA Branch, Pho Phones: Retail Branch, F8111.

Wichita Trucks For All Purposes. LEWIS AUTO CO. Ralph S. Lewis, Grand Ave. Home 52423.

LETTERS TO "THE TIMES"

[The Times invites strong, clear expression of opinion on current subjects, pertinent and popular. Courtesy should be kept in sight. Excerpts are used and personal controversy is avoided. Value is added to such letters by the signing of the writer's true name. This will be either published or withheld at the owner's request. All letters offered for publication should be brief, elementary" language, and are subject to editorial supervision.]

Progressive Taxes.

LOS ANGELES, April 20.—[To the Editor of The Times:] In an article in the Tribune, Tooplous [illegible] Shenk for fighting for the [illegible] and water bonds. That is [illegible] brave; but, because Mr. [illegible] need to be honest enough to [illegible] the other side—for the people [illegible]—the Earl papers are [illegible] to cut his official head off. What [illegible] ever worse partisanship shown? [illegible] and talk with Tooplous or he [illegible] "head."

In the same Tribune appeared [illegible] "An Auburn (N. Y.) [illegible] friends a speaker mentioned [illegible] state." Earl adds: "We no [illegible] have to look to Russia for [illegible] people of gas law." No! Los [illegible] Times advocating beheading [illegible] Wheeler because he spoke for [illegible] people contrary to Mr. Earl's [illegible] view. "Gas, Booze and Railways [illegible] business must dream, so let it [illegible] "gas, booze and railways."

Mr. Earl (until the people got [illegible] of following his steps directly to [illegible] Socialism) was wonderful in [illegible] name of the "peepul," but now [illegible] with their intelligence by insisting that they were either boobs [illegible] led—led by the nose by the [illegible]

It may be, Tooplous, that the [illegible] are becoming wise. They [illegible] have caught on to the fact that [illegible] having you has caused them to [illegible] higher taxes and not receive adequate [illegible] that paying for water [illegible] and having to pay for attaching [illegible] paying bonds and interest, etc., [illegible] Schedler, makes their water [illegible] costly after all. It may be that [illegible] have awakened to the fact that [illegible] are really advocating the very [illegible] things that the Socialists are advocating—that they were being led [illegible] all into Socialism. Mr. Earl [illegible] Socialist who is ashamed of [illegible] name. Is there a thing that [illegible] Socialist platform calls for that [illegible] is not also working for?

Can he longer fool the people? [illegible] He sure is a kicker. When [illegible] Republicans were in power [illegible] period: "Robber tariff." Now [illegible] cry: "Our industries are in [illegible] danger." The tariff must remain. [illegible] Is he honest? How did he get [illegible] money?

Tooplous, keep toadying to [illegible] Socialists and they will buy [illegible] beer—if they want it.

He is so anxious to run the city [illegible] out of the city that he [illegible] seems to tell of the graft of Prop[illegible] Johnson; giving their pets soft jobs [illegible] at the expense of the dear people—[illegible] sort of assessors where one set [illegible] that is needed.

We all know that this is so. [illegible] our hundreds of thousands of [illegible] for duplicate assessments, [illegible] collections, offices, etc., every [illegible] to the wonderful Progressives ex[illegible] the main graft of their own?

Can they explain that firemen's [illegible] policemen's pensions, teachers' [illegible], etc., will eventually send [illegible] so high that they will be a [illegible] burden?

Why should we pay pensions [illegible] already-favored people? [illegible] not an example of economy [illegible] schools? No! Just the reverse! [illegible] should they try to save nar[illegible] large salary? They will be [illegible] in luxury by the hard work [illegible]

We should pay our pets $10[illegible] a month and give them a chance [illegible] to spend it on "wine, women [illegible] or any old way they please. [illegible] increase the taxes and squander [illegible] after they have foolishly wasted [illegible] large salaries—or if they have [illegible] sensible and saved a "good [illegible] please add to it by having [illegible] Work a little harder.

S. F. DAVIS.

Justice or War?

HAWTHORNE, April 20.—[To the Editor of The Times:] It was with satisfaction that I read your [illegible] in today's paper on "Shall [illegible] Justice or War?" It is true, every word of it. It seems almost a [illegible] the Japs cannot sail on the [illegible] into Rivers and shoot a little [illegible] in the California Legislature.

If the Japs gain a foothold in [illegible] Islands it will not be [illegible] easy to dislodge them as it [illegible] was the Islands from Spain.

L. M'DONALD.

Why This Anti-Japanese Spirit?

LOS ANGELES, April 20.—[To the Editor of The Times:] One hundred and thirty-seven years ago this [illegible] of free wealth and prosperity [illegible] founded upon the guiding principles of equality, stating that "all men are created equal, that they are endowed by their Creator with certain inalienable rights," in the lines of the Declaration of Independence. This institution, which was adopted [illegible] also was framed on the foundation of the same principle of equality that all men are thereby treated equally [illegible] and duty.

As for Japan, she was not only [illegible] admitted into the community of nations through the agency of the United States about fifty years ago, [illegible] she has always been encouraged in various ways as she advanced [illegible] by new progress in her low, mode[illegible] and, and since she had opened [illegible] to the world's interest Japan has been continually endeavoring [illegible] more in order to make worthy [illegible] position as a member of the comity of civilized nations, and [illegible] same time we are using every [illegible] in our power to repay for such [illegible] leadership and historical friendship we have.

Now, why this contagion of the [illegible] Japanese spirit from California? Is this outcry against the Japs? Are the Japanese so really unfit [illegible] to be unfit to dwell among Americans themselves? Are the [illegible] clumsy and unskillful farmers [illegible] the American soil they cultivate [illegible] become unfit for good and productive [illegible] land in the long run? Do they [illegible] in such large numbers or [illegible] work for such "low wages" as [illegible] bar out the white laborers [illegible] to persons who wear a pair [illegible] glasses, everything looks [illegible] particular color! I am unable [illegible] understand the meaning of such [illegible] outcry, such a discrimination and [illegible] apparent hatred and fear [illegible] always arises first on this side [illegible] the peaceful ocean which is our [illegible] market place and where we [illegible] common interest and commerce [illegible]

Is the jingo legislators at Sacramento [illegible] to the cemeteries of Fresno or [illegible] other town where thousands of [illegible] of Japanese in its grim [illegible] represent the true and cardinal [illegible] entertained by them [illegible] California! Let the jingoistic [illegible] persons observe true insight [illegible] cordiality of our country [illegible] The Japanese are and will be [illegible] greater contributors than any [illegible] to the national wealth by the [illegible] their part in agriculture [illegible] and the like.

ERNEST S. ARAKI.
[illegible] West Tenth street.

LETTERS TO "THE TIMES."

...writes strong, clear, bright ...of opinion on current subjects, ...pertinent and popular. Brevity ...kept in sight. Essays eschewed. ...and personal controversies are ...is added to such letters by ...of the writer's true name, ...be either published or with... ...of the owner's request. All letters ...for publication should be in "par... ...language, and are subject to ...supervision.)

Progressive Tax.

LOS ANGELES, April 20.—[To the ...of The Times:] In an edito... ...Tribune, Tocpious praises ...for fighting for the power ...bonds. That is wonder... ...but, because Mr. Wheeler ...to be honest enough to work on ...side—for the people and ...the Earl papers are trying ...official head off. Was there ...partisanship shown? Work ...with Tocpious or he wants ...head."

...same Tribune an editorial ...Auburn (N. Y.) Sheriff ...a speaker mentioning a ...Earl adds: "We no longer ...look to Russia for best ex... ...gag law." No! Look at ...advocating beheading Mr. ...because he spoke for the ...contrary to Mr. Earl's de... ...Booze and Railways." ...must dream, so let it be of ...and railways."

...Earl (until the people got tired ...his steps directly toward ...) was wonderful in his ...of the "people," but now he in... ...their intelligence by insinuat... ...they were either bought or ...led by the nose by the "inter...

...may be, Tocpious, that the peo... ...becoming wise. They may ...aught on to the fact that fol... ...you has caused them to pay ...taxes and not receive adequate ...for paying for water direct ...trying to pay for attaching, and ...bonds and interest, etc., taken ...makes their water rather ...after all. It may be that they ...awakened to the fact that you ...advocating the very same ...that the Socialists are advocat... ...that they were being led by de... ...Socialism. Mr. Earl is a ...who is ashamed of the ...Is there a thing that the ...platform calls for that he ...working for?

...no longer fool the people? ...sure is a kicker. When the ...were in power he ...Robber tariff." Now he ..."Our industries are in dan... ...tariff must remain.

...honest? How did he get his ...

...been toadying to the ...and they will buy your ...they want it.

...is anxious to run the chick... ...of the city that he hasn't ...to tell of the graft of Progres... ...giving their pets soft jobs at ...of the dear people—four ...where one set is all ...needed.

...all know that this is so. We ...hundreds of thousands of dol... ...duplicate assessments, and ...offices, etc., every year. ...wonderful Progressives expose ...graft of their own? No! ...explain that firemen's pen... ...policemen's pensions, teachers' ...etc., will eventually send our ...high that they will be a real ...

...should we pay pensions to ...already-favored people? Do ...as example of economy in ...? No! Just the reverse. ...should they try to save part of ...salary? They will be sup... ...in luxury by the hard work of ...

...should pay our pets $100 a ...month and give them a chance ...it on "wine, women and ...or any old way they please. ...increase the taxes and support ...who have foolishly wasted ...salaries—or if they have ...trouble and saved a "good liv... ...add to it by taxing your ...Work a little harder.

S. F. DAVIS.

Justice or War?

LOS ANGELES, April 20.—[To the ...of The Times:] It was with ...satisfaction that I read your ...in today's paper on "Shall It ...or War?" It is true, every ...of it. It seems almost a pity ...Japs cannot sail up the Sac... ...River and shoot a little sense ...California Legislature.

...Japs gain a foothold in the ...Islands it will not be quite ...to dislodge them as it was ...the Islands from Spain.

L. M'DONALD.

The Anti-Japanese Spirit?

LOS ANGELES, April 20.—[To the ...of The Times:] One hundred ...seven years ago this great ...of free wealth and prosperity ...founded upon the guiding prin... ...stating that "all men ...equal, that they are en... ...by their Creator with certain ...rights," in the lines of the ...of Independence. The ..., which was adopted in ...was framed on the founda... ...same principle of equality, ...are thereby treated equal ...and duty.

...Japan, she was not only in... ...into the community of na... ...through the agency of the ...about fifty years ago, ...has always been encouraged ...ways as she advanced in ...progress in her low, modest ...and since she had opened ...to the world's interest Japan ...continually endeavoring to ...in order to make worthy of ...as a member of the com... ...of civilized nations, and at ...time we are using every ...in our power to repay for such ...help and historical friend... ...we have.

...why this contagion of the ...spirit from California? ...outcry against the Japa... ...the Japanese so really un... ...to be unfit to dwell among ...Caucasian themselves? Are they ...and unskillful farmers so ...American soil they cultivate ...unfit for good and prof... ...in the long run? Do they ...in large numbers or do ...for such "low wages" as ...to put the white laborers? ...persons who wear a pair ...glasses, everything looks in ...color! I am unable ...the meaning of such ...such a discrimination and ...apparent hatred and fear ...arises first on this side ...Pacific ocean which is our ...special place and where we ...common interest and common ...

...the Anglo legislators at Sacra... ...the cemeteries of Fresno or ...town where thousands of ...Japanese in its grim ...represent the true and car... ...entertained by them ...California! Let the jingo... ...observe true insight ...ability of our country... ...Japanese are and will be ...national wealth by the ...contributors than any ...part in agricultural ...and the like.

ERNEST S. ARAKI.

...Tenth street.

Harris & Frank
LEADING CLOTHIERS
437-441 SOUTH SPRING ST.

The Nettleton Nature's Uplift Shoe

"The Comfort Seeker's Delight"

Its Strong Points at a Glance

RIGHTLY applied exercise for every ligament, tendon, and muscle of the foot.

BY NATURE'S own remedy cures corns, strained tendons, and turned arch (often misnamed broken arch).

MAKES standing or walking a real pleasure for tired, aching feet, and restores them to a healthy, normal condition.

Price of this shoe, $7.50. Other models of Nettleton's at $6, $6.50 and $7---and good shoes by other makers at $5 to $5.50.

Where Two Heads Are Better Than One

Why try to do all your work alone—drudge, rub, scrub and scour—wear yourself out with work and worry, when you can summon the **GOLD DUST TWINS** to your aid and cut your labor in two?

Gold Dust will save just half of your cleaning effort. It will do more work and better work than any other cleaning agent. It will make everything about the house cleaner and brighter. It will do its work in half the time consumed by other products.

GOLD DUST

There's no use in talking—to get along without **Gold Dust** makes hard work of house-work.

Buy a package of **Gold Dust** today—learn the way to easy housework.

Use **Gold Dust** for washing clothes and dishes, scrubbing floors, cleaning woodwork, oilcloth, silverware and tinware, polishing brasswork, cleaning bathroom pipes, refrigerators, etc., softening hard water and making the finest soft soap.

THE N. K. FAIRBANK COMPANY, Chicago

ILLNESS DELAYS ARREST.

Solomon Eisler, a junk dealer, could not be arrested yesterday by Constable Lyons, as he is ill with pleurisy in the County Hospital. As soon as he is recovered he will be given his preliminary examination in Justice Summerfield's court on a charge of embezzlement. The defendant is employed by Max Aaron of San Bernardino, said to be an agent of the Great Western Refining Company, a million-dollar junk corporation.

DANCES THE CAUSE.

Mrs. Esther Sweeney attempted to take her own life by swallowing lysol early yesterday morning, but was saved through the prompt actions of surgeons at the Receiving Hospital, where she was taken by her husband. A quarrel between the husband and wife over the propriety of the young woman attending dances without her husband is understood to have been the cause of her act.

PART OF THE COURSE.

Dr. John Willis Baer, president of Occidental College, has emphasized the importance of the educational value of the "Mission Play," San Gabriel, in announcing that the students this year will be expected to attend a performance as a part of their course of study.

PETITION HER RELEASE.

A petition was filed in the Supreme Court yesterday in behalf of Kate Lieritz, formerly Kate Measor, convicted in Orange county of a violation of the liquor laws. She is said to have sold liquor in Santa Ana and was sentenced to six months in the County Jail. Irregularity in the formation of the Fifth Supervisoral District, where the violation is alleged to have taken place, is the ground upon which the petition for the release of the woman is based.

RETAINS WOMAN COUNSEL.

Victor C. Fisher, the young man who is understood to have taken several thousand dollars belonging to the Crescent Creamery Company and spent the coin in riotous living in Paris, retained Mrs. Georgia Bullock as attorney yesterday. The accused will ask for probation when he is up before Judge Finlayson, the 29th inst.

Coming and Going.

Benjamin Strong, director of the Rock Island and other railroads, who has been passing the winter at Pasadena, will leave today in the private car Constitution for Chicago. George W. Craigg, agent for the Salt Lake at Provo, is in the city.

—Boots
—Oxfords
—Pumps

The newest of the news—Tan, Gunmetal, fancy fabrics—for the summer wardrobes of women who wish Footwear of faultless style and unquestioned Quality.

Our windows will interest you.

Stautz
336 So. BROADWAY

Two Special Sales of Ribbons and Handkerchiefs for Tuesday's Buyers

Two opportunities for saving, upon thoroughly good qualities of ribbons and handkerchiefs:

20c and 25c Ribbons
—plain, staple shades; good taffeta body; black and white included; widths 3½ to 5½ inches..15c

Armenian Handkerchiefs
—the genuine; favorites with scores of women who will be glad to buy the 50c grade at.....35c
—the 75c grade at 50c, and the $1.25 grade at..75c

—Home of Ostermoor Mattresses. —McCall Patterns

Coulter Dry Goods Co.
FOUNDED in 1878
U. S. Postoffice Sub-Station W. U. Telegraph Branch. American Express Branch.

Handsome Silk Suitings for Traveling Garments: Don't Fail to See These!

No material for traveling wear can take the place of a good, serviceable silk—but you must choose that silk with great care—these are made particularly for the purpose:

Tourist Suitings
—24 ins. wide; in dark colors, striped effects... $1.25

Diagonal Suitings
—changeable effects; very handsome; 21-inch width $3.00

Tourist Suitings
—27-inch width; dark stripes and white grounds as well $2.50

French Covert Suitings
—genuine importations; ours exclusively; 31-inch width $5.00

—Silk Section, Broadway Annex—

A Window Displays Newest Corset Models for Summer

By no means permit your summer gowns to be fitted over an old-style corset. For corsets change as radically in style as do outer garments, and you cannot expect an old model to give a fashionable present day effect:

Outsize Hosiery

Women who wear extra sizes in hosiery will best appreciate our readiness to serve them:

Black Cotton and Lisle
—25c to $1.

Silk Hose
—in black, white, tan and bronze, $1 to $3.50.

Hose Dyed
—to match any shade of gown you may have; if we have not the desired shade in stock, we will have it dyed, guaranteeing a perfect match; no charge for this service.

—Hosiery, Main Floor—

Lily of France
—Redfern, Warner, Parrine, La Grecque, Howd Lace Front and other famous corsets are kept constantly in stock in the newest and best-liked models; and whether you wish to pay little or much for your corset, you will do well to buy it here.

—Corsets, Second Floor, Front—

Amazing Reductions on Undermuslins That We're Closing Out Just Now

Certain lines not to be re-ordered; others which, from displaying in windows and upon show cases, have become soiled and tumbled—all these go into a clearance sale that holds great possibilities for saving to you. All goods are perfect in workmanship and material:

Gowns		Skirts	
$1.75	for.....$1.20	$1.50	for.....85c
$2.25	for.....$1.50	$1.75	for.....$1.00
$2.50	for.....$1.75	$2.25	for.....$1.25
$3.00	for.....$2.00	$2.50	for.....$1.50
$3.50	for.....$2.35	$4.50	for.....$2.50

And others reduced proportionately; a good assortment, neatly trimmed in a variety of ways—and sharply underpriced.

—Muslinwear, Second Floor, Front—

The Newest Styles in Children's Hats Are Here for You

Mothers on the lookout for the most becoming styles in hats for their little folks, will make no mistake in coming directly to Coulter's—for we've assembled a very dainty collection of the best-liked styles:

Children's Hats
—in Milans, peanut straws, chip, fancy braids, sailors; both square and round corners; fancy shapes, trimmed in ribbon and flowers and feathers—from 75c to $10

Lingerie Waists at Two-Fifty

A collection that will interest any woman who expects to spend about this sum for her every-day waists:
—Made up in marquisettes and batistes, they will surely please you at..... $2.50

Men's 25c, 35c Linen Handkerchiefs Only
—All linen initial handkerchiefs—not all letters—regularly 25c and 35c, on sale today at just 15c
—Men's Furnishings, Main Floor—

Pique Hats and Bonnets
—in many styles and shapes; ribbon and self-trimmed, or shown with colors of contrasting shades; ratines and Terry cloth hats in this assortment, at 25c to $2.50
—Children's Wear, 2nd Floor—

215-229 S. Broadway 224-228 S. Hill Street

Good Repair Zen

Whenever your watch is out of condition, let us take care of it for you—we have a repair staff that is dependable and always on the job. Mail orders filled.

Mainsprings $1.00 up
Cleaning $1.50

A. E. Morro
Goldsmith & Jeweler FOURTH & BROADWAY

I. Magnin & Co.
of San Francisco

are permanently located in the Hotel Maryland, Pasadena. A most comprehensive line of Ladies', Misses' and Children's wearing apparel can be had at reasonable prices.

Montrose
Exclusive Agents:
THE HOLMES-WALTON CO.
607-9-9 Grant Bldg.
PRATT SALES SERVICE,
703-10 Title Ins. Bldg.

TREE GUM KILLER
Pat'd. March 4, 1913, in Pat. Office, U.S.A.
Necessary to the fruit grower. Write for sample, with 50 formulas.
Small Can, $1.50; 6 for $ 5.00
Large Can, $2.50; 6 for $10.00
TREE GUM KILLER MFG. CO.
427 Turner St., Los Angeles, Cal.

Excellent Service
To Eastern Points
Via Salt Lake Route
Tickets at 601 So. Spring St.

Pictured above is the Union Oil Building, Spring & Seventh Sts., the entire Ground Floor and Basement of which will be occupied by the German American Trust and Savings Bank within a few weeks. We are arranging here one of the finest Banking Homes in the West.

—a dividend in 60 days—

IF you want a quick interest return upon money you now have on hand—

—open an account with this Bank on or before May 1st.

—It makes no difference whether your Deposit amounts to a few dollars or a few thousands—

—It will earn interest for you at the rate of Three Per Cent, payable the first of next July.

—Your principal also can be withdrawn at that time if you wish, though you must indicate your desire as to this when you open your account.

—Tell our New Account Tellers that you want an "Ordinary" account.

Of course, a "Term" account earning Four Per Cent interest may be opened at any time.

An efficient, many-sided Banking Service is offered Customers. Savings. Trust and Commercial Departments. Modern Safe Deposit Vaults. Steamship Department.

German American Trust and Savings Bank

Spring and Fourth Sts., Los Angeles—

(April 22)

MEAT MERCHANT IS ASSAULTED.

South Pasadena Man Buys Fish and Then Pummels the Man Who was Wrapping His Purchase.

SOUTH PASADENA, April 21.—J. C. Allen, No. 1020 Mission street, while alone in his meat market this morning, was the victim of an assault by Charlie Morrow, No. 1216 Lyndon street. Mr. Allen had just sold him some fish, and was tying the parcel, when Morrow shot out his fist and hit Allen over the eye. Allen struck the Morrow youth once, and then realized he was irresponsible, and not desiring to hurt a crazy man, ordered him out. At this Morrow, calling Allen all kinds of names, flew at his face, clawing him like a wild cat with his nails. Before Allen could conquer his opponent he received over a dozen long deep gashes and a badly colored and swollen eye.

REVIVAL SERVICES.

Rev. Seldon W. Cummings, B. A., L. L. B., pastor of the First Baptist Church of Pasadena, started a series of revival services at the local Baptist Church this evening. The city has been thoroughly canvassed by personal workers and a large attendance is assured. The evangelistic services will continue two weeks.

Rev. Greathouse has just returned from a series of meetings at East Highlands, at which over twenty professed conversions took place, included among them being some of the prominent business men of the city.

NEWS BRIEFS.

Dean McKinney, the 10-year-old son of Mr. and Mrs. S. M. McKinney, No. 1215 Monterey road, fell yesterday afternoon from a flight of steps and sustained a compound tracture of the right arm, between the wrist and elbow.

Rev. E. B. Hatch of Greenfield, who, for the past week has been the guest of Mrs. Nannie Bookenoogen, No. 1014 Magnolia avenue, has returned home. Rev. Hatch, who is 82 years of age, has been sixty-two years in the ministry, forty-two years of which has been spent in California. He is now pastor of the Baptist Church at Greenfield, and also supplies a pulpit at a Presbyterian church.

Ten students from the High School have entered the preliminary oratorical contest from whom a representative is to be selected to represent the school in the six-sided contest to be held June 6, between Los Angeles High, Los Angeles Polytechnic, Manual Arts, Hollywood, Glendale and South Pasadena. This contest is under the auspices of the central organization of the Student League, and the subjects are to be chosen from the three ideals for which the Student League, one of the largest high school organizations in the world, stands. Public speaking is greatly encouraged in the local schools, and as a general thing, a large number of contestants enter the preliminary debates.

MODERN EVANGELISM.

Pomona Preacher Borrows an Idea From the Circus to Create Public Interest—News Briefs.

POMONA, April 21.—The automobile parade, which was a feature of the evangelistic meetings being held at the First Christian Church, was participated in by about seventy automobiles led by the Hopkins brass band, Evangelist R. W. Abberley and Rev. C. R. Hudson and members of the Men's Bible Class. Following the parade Mr. Abberley delivered his lecture upon "Manhood and the Home." Prof. Norman Hassler and wife, musicians of Los Angeles, were present and participated in the service, Mrs. Hassler giving a pipe organ recital.

NEWS BRIEFS.

The Pomona Auxiliary of the George Junior Republic is taking much interest in the coming celebration of "inaugural day" at the republic on May 3. All of the entertainment is being planned by the young citizens of the republic, who take much pride in what they have accomplished there in the principles of self-government. Opportunity will be given visitors for a complete inspection of all of the departments of the republic. Special rates will be offered by the steam and eelctric railroads, and many members of Eschscholtzia Chapter, D.A.R., of Los Angeles which organization has been giving much aid to the republic, are planning to be present. There will be addresses by Superintendent Gerald Waterhouse and President Baer of Occidental College, who is vice-president of the republic board of trustees. Dr. George S. Sumner, president of the trustees, is now traveling in the Orient.

Many Noted Beauties

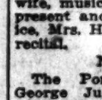

Use Wyeth's Tint Hair Stain to Retain Their Attractiveness.

Nothing gives a woman the appearance of age more surely than gray, streaked, or faded hair. Just a touch now and then with Mrs. Potter's Walnut-Tint Hair Stain and presto! Youth has returned again.

No one would ever suspect that you stained your hair after you use this splendid preparation. It does not rub off as "dyes" do, and leaves the hair soft and fluffy, with a beautiful brown (or black) shade.

It only takes you a few minutes once a month to apply Mrs. Potter's Walnut-Tint Hair Stain. Stains only the hair, is easily and quickly applied, and it is free from lead, sulphur, silver and all metallic compounds. Has no odor, no sediment, no grease. One bottle of Mrs. Potter's Walnut-Tint Hair Stain should last you a year. Sells for $1.00 per bottle at first-class druggists. We guarantee satisfaction. Don't accept a substitute.

If you prefer a test before buying, send your name and address and enclose 25 cents (stamps or coin), and we will mail you, charges prepaid, a trial package in plain, sealed wrapper, with valuable booklet on the hair. Mrs. Potter's Hygienic Supply Co., 1747 Groton Bldg., Cincinnati, Ohio.

Or send small strand of hair for us to stain as sample, FREE. If you send sample of hair, indicate shade desired.—(Advertisement.

Remember, right now is the season for quick cures. Get busy and get well.

DRS. SHORES

Dr. A. J. Shores.

CAN CURE YOU

Drs. Shores & Shores are strictly reliable Medical Specialists in all the word implies; 20 years continuous success; over 100,000 treated. They have the skill and experience. Start right—you may not have a second chance. DON'T GIVE UP HOPE BECAUSE OTHERS FAIL, even though you have treated a long time and received no benefit. We offer you the result of our Twenty Years' exclusive Specialty practice—an honest opinion on your case FREE, and a cure if the case is curable.

WOMEN.

Weak, tired-out, sickly women, suffering from the ills peculiar to the sex, find Drs. Shores and Shores' treatment prompt and wonderful in results. Consultation and advice free.

EPILEPSY.

We are especially successful in treating Epilepsy and invite the most difficult cases. Our treatment is a blessing to those suffering with this terrible disease.

KIDNEY

Troubles. Pain in the Back, Burning or Smarting when urinating, Puffiness under the Eyes, Head these warnings. Bring a sample of urine and have it tested free.

Doctors Shores & Shores make their prices and terms so low that the poor can get just as good treatment as the rich. Remember, all medicines are furnished free to our patients—no big drug bills to pay. Modern offices. Up-to-date treatment, electricity, etc. Office hours 9 to 5. Evenings 7 to 8. Sundays 10 to 12. Free examination this week.

Specialties

Catarrh, Deafness, Tetter, Debility, Varicose Veins, Goitre, Asthma, Chronic Bronchial and Lung Trouble, Epilepsy, Rheumatism, Hay Fever, Stomach, Liver, Heart, Kidney, Blood, Skin and Bladder Troubles and All Chronic and Nervous Diseases that are Curable.

Dr. G. W. Shores.

Rooms 222 to 224 Heane Building, Third and Spring. Entrance 122 West Third St., Los Angeles.

ECZEMA.

This affliction often baffles the skill of the regular doctor—and tries the patience of the specialist—but our methods have proven successful in so many cases that no matter who has failed to cure you, it is worth your time to consult us. We show you charts and explain our method of treatment free of charge. Call today.

CATARRH IN THE HEAD AND THROAT

This form of catarrh is most common—resulting from neglected colds. Quickly cured with little cost by Drs. Shores & Shores' famous treatment.

Is your nose stopped up?
Does your nose discharge?
Is your nose sore and tender?
Is there pain in front of head?
Do you hawk and clear the throat?
Is your throat dry in the morning?
Do you sleep with your mouth open?
You can be easily cured now—don't let it run into complication.

OF THE EARS

Catarrh extends from the throat, along the eustachian tubes into the ears, causing partial or complete deafness. Is your hearing failing?

Do your ears discharge? Do they ring? Is the wax drying in your ears?

Do you hear better on some days? Does a cold make your hearing worse? Don't neglect this until your hearing is irreparably destroyed. Call or write.

ASTHMA

No one but an asthmatic can appreciate the terrible distress of this disease. Gasping, smothering, panting for breath—suffocating feeling, sitting up in bed all night, are but a few of the terrible torments of an Asthmatic sufferer. If you are an Asthma victim, let not another day pass until you try our wonderful treatment—which gives almost immediate relief and lasting benefits.

STOMACH & LIVER

If you have distress and bloating after eating, don't neglect treatment. Catarrh of the stomach is a most common ailment and can be cured, but remember, a cancer of the stomach is incurable. Don't neglect stomach and liver trouble. Consult doctors that know how to cure.

BON TON

347 S. Broadway
High-grade Millinery at Popular Prices. Hats for everybody.

"29 Years of Integrity" MULLEN & BLUETT CLOTHING CO. BROADWAY at SIXTH

U C

J. P. DELANY, OPTICIAN
Established here since 1895.
436 S. BROADWAY.
Headquarters for Artificial Eyes.

Men's Famous Wear
Sold here exclusively
Benjamin Clothes
JAMES SMITH & CO.
849-850 Broadway

INJECTION
BROU
Gives Prompt and Effectual Relief without inconvenience, in the
MOST OBSTINATE CASES
No other treatment required.
SOLD BY ALL DRUGGISTS.

Cities and Towns of Los Angeles County

NEWS REPORTS FROM CORRESPONDENTS OF THE TIMES.

Pasadena.

POLICE CHIEF ASKED TO QUIT.

Pasadena Official's Head Is Ready for Basket.

Successor for Head of Department Is Chosen.

City Electrician Bowls Man Over With Automobile.

PASADENA, April 22.—Despite the statement of one of the City Commissioners several days ago that changes in city offices would probably not be made, at least for the present, Chief of Police Wood's head has already fallen into the political basket. Yesterday he was asked to resign. The request was made by Police Commissioner-elect Loughery, and Chief Wood was assured that if he so desires he may remain in office until June 1.

William S. McIntyre, an employee in the City Treasurer's office, and a former member of the police department, will be his successor.

Commissioner Loughery would make no statement last night, but announced he would have something to say today.

Asked if he had been asked to resign, Chief Wood said:

"Yes, Mr. Loughery has asked for my resignation. He has said that he is not entirely satisfied with some things about the police department. Nevertheless, I feel that I have done my duty conscientiously and right. I have been in office for four years and have served the city as best I could. I get this in return, for political reasons."

Chief Wood has not yet formally tendered his resignation.

The office of Chief of Police was a factor in the election for commissioners from the first, and several of the candidates were known to favor a change in the office if elected. Others believed that no change should be made as long as the services of the present incumbent continued to be satisfactory.

RE-ELECT OFFICERS.

The annual meeting of the Tournament of Roses Association was held last night at the office of the Board of Trade, John B. Miller, vice-president, presiding in the absence of President E. T. Off, who is in San Francisco.

The meeting was a short one. Reports were read and applauded and all of the directors of the organization were re-elected to serve for the ensuing year. A session of the directors followed the other meeting and the officers also were re-elected.

The officers are E. T. Off, president; John B. Miller, vice-president; Frank C. Hogan, treasurer, and Mrs. R. C. Bartow, secretary. They and Col. W. J. Hogan, C. N. Post and J. B. Couiston constitute the board of directors.

"Next year," said Miller last night, "will be the quarter-century anniversary of the organization of the Tournament of Roses and I should like to see the membership of the organization greatly increased before that time. The population of the city is 30,000, and we have a membership of 1052. We should have 5000 and I hope to see that many enrolled."

A vote of thanks was tendered the officers and directors for their efficient work in arranging and conducting the last Tournament of Roses, which was one of the most successful tournaments ever held in the city.

IS HIT BY AUTO.

Thomas B. Evans of No. 496 Ashtabula street was knocked down and seriously injured early yesterday evening at the corner of Colorado street and Fair Oaks avenue by an automobile driven by City Electrician William H. Reeves. The injured man was taken to the Pasadena Hospital, where late last night he lay in a semi-conscious condition from the effects of a head injury. It is feared that he has suffered a fracture of the skull.

In his report to the police, Reeves declares that he was driving his machine at a speed not to exceed from six to eight miles an hour and that the man he ran into stepped from behind another car directly in his way so suddenly that he was unable to stop his machine in time to avoid striking him.

PREPARES FOR NEW YEAR.

The Valley Hunt Club, which was founded prior to the first Tournament of Roses, and which for several years took charge of the tournaments when they were begun, has made its plans for the coming year. The officers who will serve for the next twelve months are: Dr. E. P. Clapp, president; F. L. Brown, vice-president; William St. John Renney, treasurer, and C. Warring Leffingwell, secretary. Charles Hamilton also has been elected a member of the board of directors.

LOCAL GROUNDS TO BE USED.

The opening of the two turf polo fields of the Midwick Country Club, near Ramona, between Pasadena and Los Angeles, has not dampened the ardor of the members of the Pasadena Polo Club, who have a field at Tournament Park. Instead, they believe that the additional fields will give a stimulous to the game here that will result in next winter's being the most brilliant season of polo ever enjoyed in Southern California.

"The polo grounds at Tournament Park will not be deserted because of the opening of the new Widwick fields," said Frank G. Hogan yesterday. "All the more interest will be taken in the game. Both grounds will be needed."

READY FOR BASEBALL.

Judging from the indications at a banquet given at the Hotel Green yesterday and attended by many representative business men of the city, Pasadena baseball fans are coming in for an inning here this year. The dinner was given by Manager Shuster of the newly-organized Pasadena Baseball Club, and among those who spoke were A. E. Edwards, cashier of the First National Bank; L. H. Turner, president of the Board of Trade; Fred Wagner, president of the Pasadena Merchants' Association and Harry Tichnor, a local attorney.

The suggestion was made that the business houses of the city be asked to close on the afternoon of the opening day of the season, next Tuesday, and the respective presidents of the Board of Trade and Merchants' Association promised to see what they can do toward bringing this about. It is also proposed to have a baseball parade next Tuesday of about 150 automobiles in which will ride the members and officers of the team and some of the more enthusiastic fans. Many improvements have been made at Raymond Park, where most of the games will be played.

Wadsworth sells paints.—[Advertisement.

Hotel Vista del Arroyo, Pasadena.—[Advertisement.

Royal Laundry shoe repair department. Phones 69.—[Advertisement.

Hotel Mira-Monte, South Euclid avenue, Pasadena.—[Advertisement.

DAST TRIBUTE IS PAID.

Soldiers' Home Veterans Honor Dead Musician Who has Long Been Their Comrade and Friend.

SOLDIERS' HOME, April 21.—The last tribute was paid today, to the memory of Lieut. Frederick Elser, organizer of the Home band in 1891, and for nearly a score of years its leader.

For nearly a quarter of a century the grand old hero had dwelt at the Home. Unfailing sympathy, where needed, and gentleness of bearing were characteristics that gained for him the esteem of all who knew him. He was an officer without an enemy. One against whom not the slightest word of complaint had ever been uttered.

The funeral procession was one of the largest ever seen here. The Home band led, and was followed by the caisson, bearing the flag-draped casket, which was heaped with floral remembrances of officers and friends, and on each side of which marched pallbearers, comprising members of the noncommissioned staff and commanders of Home companies, viz., Lieut. Henry Kramer, sergeant-major; Lieut. James Rogers, commissary sergeant; Col. Thomas Derry, Chief of Police; Capt. John Quinn, commander of Co. A; Capt. A. H. W. Creigh, commander of Co. E, and Capt. C. A. Dingham, commander of Co. B. Following these were Gen. P. H. Barry, Governor of Pacific branch and staff; Maj. E. W. Moore, treasurer; Maj. B. F. Hayden, Capt. J. W. Bush, quartermaster-surgeon; Capt. F. T. Hague, adjutant, and Rev. G. W. Wilson, chaplain.

Veteran Lodge No. 373, F. and A. M., of which deceased had been a member, followed in full regalia, under leadership of A. E. Diebold, W. M., of Westgate.

The Masonic ritual at the graveside, in all its verbal grandeur, was an impressive feature. At its close the detail squad fired its three volleys and taps were sounded.

Lieut. Elser was a native of Wurtemberg, Germany, where, before coming to the United States in 1852, he had given four years' military service to his native land.

He first settled in Hartford, Ct., and engaged commercially in the music business. In 1877 he moved with his family to San Francisco. In 1882 he came to Los Angeles, later to Santa Monica, and ultimately to this place. Here the youngest child, Gertrude, died. About four years ago his wife passed away. Grief over his loss added to his nearly four-score years, unfitted him for further activities, and he retired from the band.

Lieut. Elser's age was 84. He is survived by six sons and four daughters, all living at distant points of the globe, except a son, Adelbert, who is still a member of the band, and a widowed daughter, Rita Elser Adams, who, for the past four years has devoted her life to the care and comfort of her aged parent in his declining years.

FIND BODY OF DEAD STRANGER.

Santa Monica Ranch Workers Find the Remains of a Stranger at Canyon's Mouth.

SANTA MONICA, April 21.—C. M. Montague and Bert Tyler, ranch workers, brought to the police station this evening the information that the body of an unidentified middle-aged man had been found by them in the surf opposite the mouth of Escondido Canyon, sixteen miles from Santa Monica at noon today. Bressee Brothers & Todd, undertakers, attempted to get to the canyon later, but could get but eight miles up the coast because of the high tide. The auto ambulance will start early tomorrow morning, when the tide is out, and will probably get the body.

Montague and Tyler state that the man is of medium build and has a light mustache. He wears dark-blue clothing, in fair condition, and is in his shirt sleeves. They found his vest pulled up over his head. The body was in the surf fifty feet from shore when they arrived, and they pulled it up beyond the high tide line and wrapped it in canvas. The body appears to have been in the water about twelve hours.

Frank Wendell, a Malibu ranch hand, told the men as they passed the ranch gate that a skiff floated in opposite the Escondido canyon yesterday. Wendell stated that he saw two men in the skiff about half a mile out, at 4 o'clock in the afternoon. The surf was running high, as there was a high tide, and the boat may have capsized as they tried to land and the two drowned. There are no marks of identification on the skiff.

Already hit hard by the Soldiers' Exemption Law, because of the number of veterans living here and in Sawtelle, these cities will almost be bankrupted if the bill now pending before the Legislature exempting property of $1000 valuation and under becomes a law. It is thought that both laws will cut down the income of the city fully 40 per cent. and the tax rate would have to be boosted high in order to get money to keep the streets lighted and in repair, the city policed and protected from fire, to say nothing of improvements. In Sawtelle, where the resident veterans' exemption cuts down the tax roll 30 per cent., the city officials are faced with a much larger deficit if the legislators pass this bill, which is considered here one of the biggest pieces of foolishness committed by a Legislature which is already "in bad" with Santa Monicans and Sawtelle people.

NEWS BRIEFS.

Lawrence Ramos, aged 19 years, a teamster in the employ of Howard Brothers, who are doing grading work on San Vicente boulevard, was found dead, hanging to a ditcher on the grading job this morning. It is thought that he committed suicide, although his companions say that he was in good humor yesterday. An inquest will be held at a local undertaker's parlors tomorrow morning.

Although a postal card was received by Ernest Vollstedt yesterday from Herman Goehring, the local contractor, who is in San Francisco, no explanation was given by Goehring for leaving home or how and why he went north.

The pupils of the Grant Grammar School have prepared an excellent literary and musical programme for Friday evening at the school. The birth and days of Gen. U. S. Grant will be commemorated by the pupils in oration and song.

Long Beach.

HIS ASHES WILL BE SCATTERED

English Army Officer Makes a Strange Request.

First Christian Church Wipes Out Big Debt.

Phenomenal Tides Attract Visitors to Beach.

LONG BEACH, April 21.—At this time tomorrow a chartered boat will leave the pier, with Bert R. Paul, a local realty man, on board, and steam several miles to sea, where Mr. Paul will open a small box, eight inches square, and upon the waters of the channel will scatter the ashes of the late Col. Alfred Logan, a distinguished English army officer and member of a wealthy family, carrying out the last dying wishes of the deceased. For this act Mr. Paul will receive a legacy of $25, provided in the venerable soldier's will.

Col. Logan died in June, 1911, at the ranch of Mr. Paul's father, near El Cajon, near San Diego, where he had lived for several years. He came to Southern California to spend his remaining years in quiet seclusion. He talked little about himself and was reserved and shy, although occasionally, when drawn into talking of his military career, stories were gripping and thrilling.

Col. Logan was 70 years of age when he died, and, according to his wish, his remains were cremated, and then given in charge of Mr. Paul, who deposited them in a safe deposit box waiting instructions from executors of the estate, who stated that they agreed to Logan's request as to disposition of the ashes.

Today a letter was received from Roland G. Logan of London, who is in the English army and a brother of the deceased and executor of the estate, asking that the ashes be disposed of in the manner indicated, thus verifying Mr. Paul of the legality of when the request was complied with.

BIG DEBT LIQUIDATED.

A debt of $15,000, contracted at the time of the building of the church several years ago, was wiped out yesterday by the congregation of the First Christian Church. When the church was built the congregation was small, but its faith was great, and the members struggled along until now, when the membership has grown to 1300, it was felt that the time was ripe to ask all to assist in removing a burden. A large audience filled the church, covered with pledge cards, notes of varying amounts, and all representing the debt, was signed, and at the close of the regular service, which in less than an hour the entire amount was raised.

HIGH TIDES ATTRACT.

High tides just now are attracting the attention of visitors, who stand for hours watching the huge breakers that come rolling in dash against the cement seawalls and fling their spray high in the air. One little boy, Leonard Caldwell, of Lincoln, was sitting on the seawall, was caught by one wave, but his father, at the risk of his own life, dashed into the surf and caught the lad, but both were drenched.

NEWS BRIEFS.

The old-fashioned flower garden and quarter century ago, where mother and grandmother used to come into their own again today through the efforts of City Librarian Miss Victoria Ellis and her assistants, who, after a week of search, gathered fifty specimens of the old wildflower, ranging from the tall William to the Razzel Dazzel, with its pale pinkish blue, and placed them on every counter and table of the main reading-room of the public library.

W. H. Wallace, treasurer of the Long Beach flood sufferers, today received acknowledgment from Columbus, Dayton and Indianapolis checks sent to the three cities aggregating $2000. The letter was signed by Hugh Doherty, secretary of the Indiana relief fund; W. J. Conners, secretary of the Dayton relief fund, and McLee Wilson, treasurer of the Red Cross relief fund.

FARMERS' INSTITUTE.

Representative of University of California Will Conduct Meet in Glendora Today.

GLENDORA, April 21.—A representative of the University of California farmers' institute will be held in the Glendora high school house in Glendora Tuesday, April 22. It will be conducted by a representative of Anaheim. There will be a meeting day and night sessions, the latter at 10 o'clock in the morning.

The programme includes discussions on subjects of interest to the orange growers of the soil. Among the subjects to be discussed are, "Frost and Protection," by F. C. Crowell of Upland; "Marketing Citrus Fruit Trees Under Present Conditions," H. Culbertson; "The Use of Fertilizers," by Mr. Twombly, Fullerton; "Pruning and Decoration of Home Grounds," by Ernest Braunton, Los Angeles; "Relative Food Values," by Mr. Hamilton, Gardena. The speakers will be in charge of the meeting, Mr. Neff.

The object of the meeting is to promote agriculture and horticulture and advance the general interests of those engaged in the pursuit. The benefits of these important meetings are many and who is soon to bear him a child, has received from L. J. Beaulieu, a letter that last week, she has been deserted, received it was this epistle which resulted in a state of hysteria, with only intervening in the man being false to J. R. Pollock's court, accused by the two women, who claim to be his lawful wife. rational moments and sees the frail little woman attempts on her life have convinced the merciless manager that she be committed.

Notwithstanding the merciless manner in which the man left her in this condition, the woman has refused to enter a complaint against Beaulieu, constantly professing great love for him and saying, "It is blame at the feet of 'the other woman.'" In order to bring him back to this city it was necessary for Mrs. Clara Votaw, proprietress of the Moore apartments, No. 303 Moore street, where the couple lived, to go to a "skipped-board-bill" [illegible]

SCHOOL BOND FAIL

The grammar school [illegible] sued a call for an election to be held Saturday, May 3, at which time it will determine the question of purchasing a bonded debt of $25,000 to erect one or more grammar schools to furnish them and purchase necessary building sites.

The board was prompted to call the election as a means of relieving the present overcrowded condition of the schools now in use.

Glendora has sustained considerable loss in school property, as other communities have in the recent unusually heavy frost, and with the increase in population it is realized that the erection of [illegible] houses has come to be a necessity.

Ontario.

SECOND WIFE IS HYSTERICAL

ALLEGED BIGAMIST SHOWS HE HAS LITTLE SENTIMENT.

Alleged to Have Been Married in Idaho Says the Defendant Declared Himself a Single Man—He Has Marriage Certificate to Back Her Claims.

ONTARIO, April 21.—"I can't go back to return to you today; my husband won't let me!" was the opening sentence of a letter which the woman who had supposed herself to be his wife and who is soon to bear him a child, received from L. J. Beaulieu, a letter that was this epistle which resulted in the man being false to J. R. Pollock's court, accused by the two women, who claim to be his lawful wife. rational moments and sees the frail little woman attempts on her life have convinced the merciless manager that she be committed.

Notwithstanding the merciless manner in which the man left her in this condition, the woman has refused to enter a complaint against Beaulieu, constantly professing great love for him and saying, "It is blame at the feet of 'the other woman.'" In order to bring him back to this city it was necessary for Mrs. Clara Votaw, proprietress of the Moore apartments, No. 303 Moore street, where the couple lived, to go to a "skipped-board-bill"

Story of the Day's Events Below Tehachepi's Top

NEWS REPORTS FROM CORRESPONDENTS OF THE TIMES.

San Bernardino.

SOLID MILE OF OCEAN FRONT.

Los Angeles Investors Believe in Oceanside's Future.

Crops Expert Says Crops Will Approximate Normal.

Table and Wine Grapes Promise Big Returns.

SAN BERNARDINO, April 21.—A deal was closed in this city today by which a syndicate of San Bernardino men bought more than a solid mile of ocean front in South Oceanside and Carlsbad, to the Hayes Land Company of Oceanside, who are understood to be acting for Los Angeles capitalists, who expect soon to improve the tract and place it on the market, it being 500 lots and 200 acres of unplatted. The price paid for the tract is $50,000.

The land has been held by the local syndicate for the past three years or more, and is sold at a good margin of profit to them. Another deal was closed here today, by which the entire body of ninety-six lots and several acres of vacant land, also at Oceanside, and owned by the Gerard Chambers estate of Redlands, is sold to Bernard G. Voigt and Adolph Frank of Los Angeles, who paid $17,500 for the tract. The Oceanside tract is now booming, it is announced, the commencement by the Santa Fe, of the construction of the San Luis Rey Valley branch having given new life into that section.

Among the San Bernardino syndicate interested in the tract of land today are J. P. Scott & Co., R. Brown, Judge B. F. Bledsoe, H. Silver, and others.

APPROXIMATES NORMAL.

Judging from the manner in which orange trees throughout the county are blooming, it is estimated by Agricultural Commissioner S. A. Merrill that the orange crop the coming season in this county will be from 90 to 95 per cent. of the normal. The fear of some that the wood of the orange trees had been seriously injured by the freeze does not seem to have come out, as in many districts orange trees are blooming even more profusely than in ordinary years. In some groves here and there are found to be badly damaged that they are not showing out the usual amount of bloom, and even in most of these it is believed the trees will recover in one season.

Orchards over the entire valley are now a mass of bloom, the season being a little later than usual, owing probably to the cold.

GRAPE PROSPECTS.

Raisin grape growers from the west end of the county also report there is every indication of a good crop of grapes both table and wine, this season. The new growth is showing up in fine shape and there is every prospect that a large quantity of fruit will be set on most of the vines, all of which were never in better condition than now.

WIFE HELD BLAMELESS.

Los Angeles Man Whose Machine Ran Over and Killed Robert Sepulveda Is Exonerated.

FULLERTON, April 21.—An inquest was held this afternoon over the body of Robert Sepulveda who was killed last night in a automobile accident while returning from a barbecue at the Bastanchury ranch near Fullerton.

The most important witness was L. Frank of Los Angeles who was driving the car that ran down and killed Sepulveda. He testified that while coming down the hill north of Fullerton he saw Sepulveda and A. Bernald walking ahead some distance, walking ahead some distance. A few minutes later they returned for Ross to bring the car around as they were standing. Ross stopped in front of the car when it reached him. Ross says he did not see the man until within the body of Sepulveda and it was then impossible to stop the car as he was coming down a steep hill.

Several other witnesses were examined by the Coroner's jury rendered the following verdict: "That the death of Robert Sepulveda was accidental and that the driver was not to blame."

Sepulveda's neck was broken; his left leg was broken, and the back of his head was crushed.

Ontario.

SECOND WIFE IS HYSTERICAL.

BIGAMIST SHOWS HE HAS LITTLE SENTIMENT.

Alleged to Have Been Married in Idaho Says the Deserted Husband Himself a Single Man. Has Marriage Certificate to Back Her Claims.

ONTARIO, April 21.—"I can't get married to you today; my mother won't let me!" was the substance of a letter which the woman, who proposed herself to be his bride, is soon to bear him a message from L. J. Beaulieu was the epistle which resulted in the man being haled before J. R. Pollock's court, accompanied by the two women, who claim to be his lawful wife.

The small frail little woman, deserted, received a letter last week, she has been in spells of hysteria, with only rational moments and depression on her life have been necessary that she be conveyed.

Despite the merciless manner in which the man left her in this condition, the woman has returned to enter a complaint and constantly professes love for him and lays the blame at the feet of "the other woman." In order to bring the matter to this city it was necessary to have Clara Yotaw, proprietress of the apartments, No. 208 [illegible] where the couple lived, issue a subpoena on a "skipped-board-bill" complaint, Beaulieu having left the woman with but 10 cents in her pocket.

The deserted woman, who, before her alleged marriage, was Miss Faye Strobel of Weiser, Idaho, claims that the ceremony was performed in that place on October 21, 1912, and has what purport to be a marriage certificate to back up her assertions, but investigation proves that the certificate bears the name of no minister and the girl admits that she does not know the two witnesses whose names appear on the document.

Beaulieu, the woman who claims to be his second wife declares, told her at the time of their "marriage" he had been divorced from wife No. 1 for six months to a day, and that while she never saw the decree, her faith in the man was implicit. Beaulieu now denies this, saying that the girl went to live with him knowing that he was a married man.

The first wife, for whom he deserted the woman here, was before her marriage a Miss Mozelle Paul and has made her home at Glendale for some time past. She is a strikingly handsome woman, and perfectly groomed in a smart blue tailored suit with tan boots and brown leghorn hat with blue plume, she made a striking contrast with the little woman, whom her husband has deserted, although the destitute girl, despite the signs of anguish in her face, bears evidence of having been pretty. Both woman are decided blondes, while the man in the case is dark. The deserted girl claims that Beaulieu has returned to his first wife because she has recently fallen heir to a fortune of $10,000.

The man claims to have met his first wife at the Santa Fe Depot in this city and that she accompanied him to Los Angeles. He was arrested yesterday afternoon by Los Angeles officers at an apartment-house at No. 344 South Grand avenue, in the Angel City and the first wife, with whom he was then living, followed him here.

The two women had several whispered conversations in court this morning and following each the deserted woman was seized with a fit of hysterical weeping. A suggestion from wife No. 1 that she take the child, as yet unborn, and raise it as her own, threw the woman, who is soon to become a mother, into a perfect frenzy.

Both women appear to be well educated and well bred, and wife No. 2 claims to be a graduate of Columbia University. Beaulieu is now in the City Jail awaiting developments. That a serious charge will be preferred against him there is little doubt. A rumor current here today that the man has a third wife in Santa Barbara, has not been verified. Wife No. 1 has returned to Los Angeles, presumably to get money.

O. F. Strobel, the father of the deserted girl, who is said to own a ranch near Weiser, Idaho, and who is reputed to be worth $500,000 has been notified by wire and has sent word that he will come.

AFTER A BURGLAR.

Officers of Ontario and surrounding towns are today on the lookout for a burglar who yesterday afternoon in broad daylight entered the home of W. A. Kennedy at A street and Mountain avenue and made his getaway with several hundred dollars worth of jewelry, including a diamond ring.

Entrance was gained by forcing a French window in the rear of the house, while the family was away between the hours of 3 and 6 in the afternoon, and the articles taken from a dresser drawer.

CHARGES ARE DISMISSED.

Santa Barbara Man Who Charges His Wife's Mother With Kidnaping Fails to Appear at Trial.

[BY DIRECT WIRE TO THE TIMES.]

SANTA BARBARA, April 21.—[Exclusive Dispatch.] The charge of kidnaping filed yesterday in the local Police Court against Mrs. Gorgonio Romero by her son-in-law, Francis Maguire, Jr., who alleged that his young wife had been taken from him by her mother, was dismissed this morning. Mrs. Romero was held under bonds of $1000 for her appearance today, but no attempt was made by the plaintiff to press the case. Following the dismissal of her mother, Mrs. Maguire announced that she had fully determined to enter suit for divorce and also would ask for alimony.

The case is attracting unusual interest here, both the young people being well known and Maguire being the son of a wealthy business man and former postmaster. Mrs. Maguire charges abuse at the hands of her husband. Maguire is 19 years old and his bride of only six months is 18 years old.

GROUND TO DEATH.

Santa Ana Man Is Found Cut to Pieces by Car When Blood Indicates a Tragedy.

SANTA ANA, April 21.—Juan Carisosa, aged 34, was ground to death beneath the wheels of a freight train at Irvine Station last night. The first that was learned to indicate that someone had been killed was when the train arrived at San Bernardino and blood was found on the engine. Soon after daylight this morning Carisosa's body, cut into a dozen pieces, was found scattered for a distance of seventy-five feet along the tracks at Irvine. The man had been drinking, and got off at Irvine, probably thinking it was El Toro, the next station, where he lived. He may have gone to sleep on the rails. He leaves a wife and children.

NEWS BRIEFS.

Percy Woolsey and his sister Fern, Kenneth Morse and Miss Selma Simmons of Los Angeles were brought here last night from El Centro by Sheriff Ruddock and his wife. The two boys and girls are charged with the theft of an automobile belonging to O. L. Baldwin, who lives near the county line west of Fullerton. The machine was taken from his garage. The joy riders say that they did not intend to steal the machine, but after they had gone with it they were afraid to return it. They went from Fullerton to San Diego and then to El Centro.

Frank A. Bell, a mill hand from Los Angeles, was arrested last night by J. A. Preston when two little girls told Preston that Bell had insulted them. Bell pleaded not guilty and will be tried on May 6.

Louis Savala of Westminster is charged with keeping his poolroom open after 12 o'clock at night, and six of his patrons, all Mexicans, have been arrested on a charge of gambling. Under-sheriff Law watched the game through a window at 1:30 o'clock this morning.

County Treasurer J. C. Joplin has received a small quantity of tuber of dasheen, a tropical vegetable, that he will plant to see if the vegetable is adaptable to this climate. The tuber were sent by the Department of Agriculture from Brooksville, Fl.

Riverside.

FOUNTAIN OF YOUTH FOUND.

Maine Man Climbs Rubidoux for Health's Sake.

Holmes Funeral Service Was Marked by Solemnity.

Porter Sells Riverview Ranch for Fancy Sum.

RIVERSIDE, April 21.—William Ingham, aged 81, who for the seventh winter has come to Riverside to drink at the fountain of youth, which he has discovered here, has returned to his home in Maine. It has been one of the octogenarian's regular morning stunts to make the climb to the summit of Mt. Rubidoux, clad in sweater and other running accoutrements.

Few, if any Riversiders ever got out early enough to observe Ingham's constitutional, with the exception of the sunrise service on the mountain, when thousands indulge in the one matitutinal of the year.

OFFICERS PALL-BEARERS.

As a special mark of honor, and in recognition of long and faithful years in the public service, funeral services for the late E. W. Holmes were held from the spacious corridor of the County Courthouse this afternoon. The body lay in state between the hours of 1 and 3 o'clock, and people from all parts of Riverside county gathered to pay their last respects to the deceased.

The casket, under a canopy of flags, reposed in the central portion of the building, under the rotunda. The services were held at 3 o'clock, the officiating clergymen being Rev. E. F. Goff of Claremont and Rev. Horace Porter, pastor of the First Congregational Church of this city.

The members of the G.A.R. attended the services in a body. The active pall-bearers were Supervisors John Shaver, Karl S. Carlton, J. A. Crane and J. T. Hamner, County Clerk A. B. Pilch and County Assessor W. F. Montague. The honorary pall-bearers were members of the G.A.R. Post, and comprised Gaylor Rouse, D. G. Mitchell, L. C. Waite, E. H. Gamble, C. T. Rice and A. J. Twogood.

CITRUS PROPERTIES MOVING.

For a consideration of $75,000, A. J. Knoll of Los Angeles has purchased from W. E. Porter the Riverview ranch, located at West Riverside. The property comprises sixty-three acres of navels and Valencias, and is improved with a ten-room residence and beautifully parked. The sale was made through the agency of C. E. Stonesipher.

Another Los Angeles purchaser, T. W. Bacon, has acquired a ten-acre grove on Lincoln Heights, paying J. F. Reimer, the owner, $15,000 for the property.

Because the City Council has so far failed to go on record to the satisfaction of some that the policy of that body is adverse to the removal of the center row of pepper trees on Magnolia avenue, petitions are being circulated demanding "that no action shall be taken by the city authorities, or shall be permitted by them to be taken by others, that can in any way damage or destroy these trees." Copies of the petition are to be found in prominent places in the business section.

CHOIR RENDERS ORATORIO.

A musical programme of unusual excellence was rendered by the chorus choir and soloists of the First Baptist Church last evening under the direction of Arthur L. Bostick. Gaul's "Holy City" was the work presented. The soloists acquitted themselves most creditably. They included Mis Lillian Backstrand, soprano; Miss Elsie Cooper of Uniontown, Pa., mezzo-soprano; Paul Cowdrey of Boston, baritone, and R. J. T. White, tenor.

PLAN NEW FINANCING.

Union Oil Company Contemplates Bond or Debenture Note Issue for Development Purposes.

Although the matter is still in an incipient stage it has been learned authoritatively that the Union Oil Company contemplates some new financing, in all probability to the extent of about $3,000,000, for the purpose of carrying out some of the recommendations made in the annual report.

This additional financing, it is stated, will not be in the form of a stock issue, but probably a bond or debenture note issue. It is expected that it will be a week or more before the plans are perfected. It is believed that a number of the big brokerage houses of this city, as well as some eastern firms will be interested in the proposed security issue.

REDONDO BEACH BRIEFS.

REDONDO BEACH, April 21.—Cleo Ebert of Long Beach and Myrtle Newell of Pasadena, two young girls who came here three days ago and have been staying at the Nevada rooming-house, were arrested this morning by City Marshal A. L. Lambert on the charge of delinquency. The girls had, they alleged, been with Joe Frailey and W. W. Woodruff of Pasadena, who became jealous of them and caused their arrest. The boys had departed when the arrests were made, but will be charged with contributing to the delinquency of the girls who are aged 19 and 17 respectively. Marshal Lambert accompanied the girls to Los Angeles this afternoon and turned them over to the Juvenile Court.

Mrs. Dora Castile, who is charged with battery by H. A. Pearce of El Porto, a small town near El Segundo, was arrested today by Constable Lee Stanchfield and arraigned before Justice Wells. Her hearing was set for next Wednesday. A neighborhood scrap seems to have been the cause of the arrest. Mrs. Castile asserts that because she insisted the Pearces pay the water rent on her property, which is occupied by the Pearces, that Mrs. Pearce went to her tent, where she lived, and attacked her. It is alleged that a scuffle ensued in which both women received scars. Mrs. Castile was released without bail.

The case of George N. Arnold, the garage man who is being tried for selling mortgaged property, was postponed from today until Wednesday, April 30, on request of Arnold's attorney, Frank Springer.

Lengthen Your Lease of Life—Drink

White Rock Water

Alfred L. Loomis, M.D., LL.D., the famous Professor of Hydrotherapy, says: Mineral Waters should be freely drunk at all times. Especially those carbonated Lithia Waters whose properties are alkaline are always at service.

I WILL GIVE $1000

IF I FAIL TO CURE any CANCER or TUMOR I TREAT BEFORE it Poisons Bone or Deep Glands

No KNIFE or PAIN

NO PAY UNTIL CURED

No X Ray or other swindle. An inbred plant makes the cure.

Absolute Guarantee

Any TUMOR, LUMP or MOLE on the lip, face or body six months is nearly always Cancer. It never pains until last stage.

120-PAGE BOOK sent free. Testimonials of thousands cured at home. Write to come.

ANY HARD LUMP ANYWHERE is nearly always CANCER, and if neglected it always poisons deep glands in the armpit and kills quickly.

Don't refuse thousands of men. Come Too Late. We have cured Ten Thousand in twenty years.

DR. & MRS. DR. CHANLEY & CO. BOOK SENT FREE

747 So. MAIN St., LOS ANGELES, CAL.

"Greatest Cancer Specialists Living; Reliable"

There is style, fit and good wear in FOWNES KID FITTING SILK GLOVES

Laird-Schober Shoes for Women

WETHERBY-KAYSER SHOE CO. BROADWAY AT FOURTH

Jungle's Trails.

(Continued from First Page.)

the wild tribes of the Igorrotes many times alone, when her engineer's duty called her there. She had taken her courage in her hand and started on a solitary trip around the world, and was simply doing the tourist stunt in Manila when the government position was offered her.

"When I insisted I wanted the field work," she said, with a twinkle of humor, "they looked me over and said drily that they hadn't any hipboots to fit me. But I persisted and finally was assigned part of the work I wanted."

Miss Haas was one of a corps of engineers who had charge of the road work in the Philippines, with headquarters in Manila and a large corps of workmen in her charge. She was supposed to know, and did know, every inch of road, every bridge and engineering structure in the islands.

Once she helped build a suspension bridge on the Benguet road, in a night, superintending every minute's work. "It had to be put up on account of the coming of the government auto-train," said she, "and as it had been mostly put together before it arrived, the undertaking was not so huge as it sounds."

She was in the automobile or saddle almost constantly, sometimes with an escort, more often without. She is an expert horsewoman, which is fortunate, as three horses she rode were killed by slipping over cliffs on bad roads.

Many, indeed, are the plucky girl's adventures. She ate dog in the Igorote country, when lost and nearly starved; she narrowly escaped being bolo'd, down in the Moro country; and she once slept in a tree in the jungle.

"Many a time I was out all alone, a week at a stretch. I used to sleep in my automobile. In some places, as in the Boski, I was an object of great interest to the natives, who never before had seen a white woman."

At another time, Miss Haas came near being bolo'd in the night, by a resentful servant who had been discharged. In the night she was wakened to find him standing over her with his bolo raised. She leaped so quickly and without warning that he was taken off his guard, turning his wrist in her hand, she made him drop the knife. Next day, fearing punishment, he committed suicide.

EVERYBODY IS WELCOME.

Covina Man Perfects a Mechanical Rain Machine Which Does Its Work Effectively—News Briefs.

COVINA, April 21.—The ranch of David J. Overholtzer on Badillo street looked as if a picnic on a large scale was being held there on Saturday. Overholtzer was demonstrating his new overhead irrigating system. Publicity in the newspapers, both daily and weekly, throughout Southern California, brought the crowds in automobiles and on the electric cars, and the people surrounded the ten-acre grove like a black fringe. Only the most venturesome went into the orchard, as the entire area was enveloped in a fine spray.

The Overholtzer overhead system is largely an invention of his own, but is nothing that is to become commercial, so far as Overholtzer is concerned. He said yesterday that the idea was one that any rancher might freely adopt. He is raising the water in a pumping plant with a deep-well pump, and is boosting it with a centrifugal engine into a steel pipe, which runs the length of his orchard. This pipe feeds the small galvanized iron pipes overhead, which are perforated. The water sprays out over the trees and through them and over every portion of the land, like a dense rainstorm.

"Recognized Leader Among Typewriters"

Consider all that is meant by these words

Leadership means superiority of product—a superiority which produces leadership and is proved by leadership.

It means more than this. It means everything associated with the word *FIRST*.

The Remington Typewriter is first in history, first in prestige, first in quality, first in recent improvements, first in size and completeness of organization, first in distribution, and first in service to the customer.

The word *FIRST* in every department of leadership applies only to the

Remington

Remington Typewriter Company (Incorporated)

637 South Olive Street

Zelzah Acres

"Back to the Land" Brings Back Profits

Why is "Back to the Land" Heard So Loudly and So Persistently?

It Is Because Cultivators of Land Are Needed, Because Conditions Favor Profit Making.

Zelzah Acres Is In the San Fernando Valley, Los Angeles' Most Famous Rural Suburb.

Apricots, Olives, Walnuts and Peaches Can Be Grown Without Irrigation

Zelzah Acres is on the main line of the Southern Pacific, near the Pacific Electric and Sherman Way Boulevard. Fertile soil, water. A townsite surrounded by small tracts, and ¾ sold out.

$325 an Acre, With Easy Terms

Free Automobile Excursions Daily

E. O. HANSON & SONS, Sales Agents

F 3004—Main 1479 341 South Hill Street

The Public Service.

SUMMARY OF THE DAY.

The Mayor yesterday signed the message announcing his removal of Frederick Freeman Wheeler, president of the Public Utilities Commission, and asked the Council for immediate confirmation. The Council will ask Wheeler to appear today to explain his position.

Plans were approved yesterday for engines and cars to be used by the city in razing Timm's Point, and reclaiming the municipality's 137-acre tract at the outer harbor.

Sunset boulevard people protested to the utilities board, Mayor and City Council yesterday against the alternate street car stops of the Pacific Electric on the Hollywood line. They want trailers during rush hours instead of the alternate stops.

Frank R. O'Brien was appointed market superintendent by the Mayor yesterday. Three public curb markets will be opened May 3.

Charging her husband with misconduct with a young girl who is now in the Florence Crittendon Home with her child, a local matron has sued for divorce after less than four years of married life.

A champion tennis player and his brother, members of a prominent family, were granted probation yesterday in lieu of punishment for contributing to the delinquency of two girls whom they met in a dancehall.

At the City Hall.

MAYOR'S MANDATE AS TO WHEELER.

ASKS CITY COUNCIL TO CONFIRM HIS REMOVAL.

Message Likely to Be Read at Opening of Today's Session and President of Utilities Board Will Be Invited to Appear and Explain His Position.

The Mayor issued his statement yesterday removing Frederick Freeman Wheeler, president of the Board of Public Utilities, from that board and requesting the City Council to confirm this action without delay.

The Mayor's message to the Council, which will probably be read soon after the opening of today's session, says:

"In accordance with the request contained in your resolution of April 15, 1913, concerning the attitude of Frederick F. Wheeler, president of the Board of Public Utilities, in which the Council 'requests the Mayor to consider the advisability of removing said Frederick F. Wheeler from the Board of Public Utilities, and agrees to confirm said removal,' because of his 'attitude upon the power bond question, and upon other utility problems,' which resolution was referred to me, I beg to inform you that I have on this date revoked my appointment of said Frederick F. Wheeler as a member of the Board of Public Utilities, the revocation to become effective at once.

"I respectfully request that your honorable body confirm the same without delay."

The Mayor is confident that a majority of the City Council will sustain him in the removal of Wheeler. He called several of the Councilmen into conference soon after signing the above message, but no statement was given out as to the result.

Councilman Andrews will ask, when this subject goes before the Council, that Wheeler be invited to appear and explain his position. He will be backed in this by enough Councilmen to prevent a confirmation being railroaded through without Wheeler being given a hearing. It is possible that the hearing may be made a special order for the afternoon session.

Wheeler will appear, if invited to do so, and believes that he can make a showing that will make it embarrassing for any Councilman to record his vote against him on the charges made through the Haines Reed resolution that precipitated the entire scrimmage.

It is probable that Wheeler's friends will also be on hand, including the representatives of the North-East-West Commercial and Improvement Association and the Wheeler Club, that have each taken definite stands in favor of the president of the Utilities Board.

WHEELER'S REJOINDER.

In his reply to the Mayor, in which he declines to resign, Wheeler says:

Your favor of April 16 suggesting that I "tender my resignation to take effect without unnecessary delay" is received.

You give as a reason for making this suggestion that my "utterances, voiced and written, in the bond campaign, which closed yesterday with the counting of the ballots, revealed that you were entirely out of harmony with the present municipal administration."

In view of the fact that the only "voiced" utterances that I have made have been those in private conversation, and the only "written" utterances were those written on one occasion only, in reply to questions addressed to me as a candidate for Councilman by two newspapers, I am impressed with the fact that you are laboring under a misapprehension as to my activities in this direction.

Your letter indicates that you also labored under the impression that the Common Council had adopted the resolution calling for my removal, when the very copy of the resolution, which accompanied your letter to me, states clearly that said resolution was referred to you without comment. The statement in these resolutions that I had "been aggressively active in aiding the private power companies to defeat the power bond issue" is absolutely and unqualifiedly false, as shown by what I have already said above.

In my letter referred to above I stated clearly that I was for the largest possible development of power, even going so far as to very reluctantly vote for the high line to Pasadena-Glendora, in order to insure the sale of sufficient water to generate the maximum amount of power. I also stated as follows: "Personally I lean more strongly to the idea of the city compelling these corporations to organize a holding company, putting into it such portion of their plants as are in the city of Los Angeles and any other property necessary to the distribution of electricity, and then engage this holding company to act as our agent in the distribution of power and light, paying them a compensation therefor which shall be agreed upon between themselves and the city. We are then in business for ourselves and they are our employees and we thus avoid the large expense of many millions involved in the construction of another duplicate system. Were this arrangement made for five years we shall then not only be able to test its usefulness and value and discover its objections, if any, but we shall also have passed our high water mark of municipal indebtedness and be better able to finance the building of another system should that then be imperative."

I submit that that declaration proves my interest in and loyalty to the municipal development and distribution of power.

I should not be held responsible because the power companies, without my knowledge or consent, outraged me by publishing such portion of my letter as would serve their purpose and cut out the above and other important sections which most clearly defined my attitude.

You certainly will not deny my right as a Councilmanic candidate to answer any proper question addressed to me as such by a responsible newspaper or citizen.

Neither yourself nor the Council gave me the slightest opportunity to appear before you to meet any charge that may have been made, yet you assume my guilt and demand my resignation.

While in many respects I would be pleased to resign and be relieved of the burden and annoyances connected with my present position, yet to resign under the present unjust circumstances would be tantamount to pleading guilty to something of which I am totally innocent. I am therefore compelled to decline to accede to your suggestion and must stand upon my rights as an American citizen to think for myself and the further right, as an office holder, to vote as I think best upon public questions, without fear, apology or explanation to any men on earth.

ENGINES AND CARS.

CITY TO MAKE PURCHASES.

The specifications for the engines and cars needed for the hill-razing work at the harbor were submitted by Harbor Engineer Jubb yesterday to the Harbor Advisory Board and were approved. They were sent to the Harbor Commission and the Board of Public Works for their approval and the Board of Public Works was requested to advertise for bids.

These specifications are for four locomotives of eighteen tons each, equipped with oil burners, and for forty dump cars and ten industrial or flat cars. This equipment will be used in the razing of Timms Point and reclaiming the city's tract of 137 acres in the outer harbor adjacent to Municipal Wharf No. 1, and which will be used for slips and warehouse sites.

AWAITING GAME.

LAW CAUSES DELAY.

Report was made to the Harbor Advisory Board yesterday that all legal steps possible at present have been taken for the Pacific-avenue boulevard project at San Pedro, and that it is necessary for sixty days to elapse before any further move can be made, in conformity with the provisions of State law and city ordinances. The difficulties regarding waivers of damages have all been adjusted.

The advisory board discussed the situation regarding the Oswald contract for paving South Main street, between Thirty-sixth place and Manchester avenue. While work is not progressing rapidly enough on this contract to suit the board, it can do nothing at present, as the contractor is well within his time limit. The Mayor declared, however, that he was convinced it is a physical impossibility for Oswald to complete the job within the time limit without greatly increasing his forces, and members of the Board of Public Works declared that two notices have been served upon the contractor that no extensions of time will be allowed. This improvement is of importance to the general harbor project, as it makes the connecting link between the city's paved streets and the county good roads system to the harbor.

RESIDENTS PROTEST

AGAINST ALTERNATE STOPS.

About 300 residents on or near Sunset boulevard filed with the Mayor, City Council and Board of Public Utilities yesterday a protest against the alternate street-car-stoppage system that has been in vogue on the Hollywood car line for several weeks.

They protest that it compels patrons of the line to walk an extra block or more each round trip, thus causing the loss of a car frequently because of the long walk necessary; that it is perplexing to strangers and does not add to the relief of strap-hangers, and that it does not distribute the cars, which are now run in groups, as heretofore. The protestants propose that the use of trailers during the busy hours would afford relief desired, rather than the alternate-car-stop system.

President Wheeler of the Board of Public Utilities said yesterday that his board is anxious to give the people the best service possible, and that it has no arbitrary programme to follow in this matter. He believes, however, that elimination of car stops is the real solution for more rapid transit, and calls attention to the fact that this is the method used by subways or elevated roads to secure rapid transit.

The board will arrange for a public hearing on this subject.

GETTING IMPATIENT.

WANT RAILROADS' STATEMENT.

The Harbor Advisory Board is getting impatient over the delay in submitting the final statement on the long-talked-of compromise between the city and the Southern Pacific and Pacific Electric over the Harbor boulevard right of way between Fourth and Fourteenth streets, San Pedro. It wants to clear up the entire matter within the ensuing week.

This subject was before the board yesterday, and the Mayor declared that he believed the time was at hand when final steps should be taken and the railroad representatives should make their complete statements. President Woodman of the Harbor Commission was asked to use special diligence to bring this about so that a full report may be made at the next meeting of the advisory board.

Demands Five Thousand.

Theodore Hoverstadt filed with the Board of Public Works yesterday a demand for $5000 alleged damages. Hoverstadt was driving a wagon on a public street, he alleges, when he was struck by a limb of a tree that extended into the street and was so injured that he was confined in a hospital for some time.

Appoints Market Master.

The Mayor yesterday appointed Frank R. O'Brien superintendent of the municipal public markets, which are to be opened on May 3. O'Brien resides at No. 3036 East Fifth street and has had considerable experience in the produce business.

Plans are being made for the formal opening of the curb markets. Councilman Whiffen and McKenzie will have charge of the opening day at Daly street and Manitou avenue, Langdon and Bryant at Breed and Fourth streets, and Reed and Topham at Cahuenga, Selma and Cosmo streets, Hollywood.

Howell Will Lose Job.

The Finance Committee of the City Council decided yesterday to recommend that Franklin D. Howell, engineer for the Municipal Railroad, be released from city employment on May 1. Howell is getting a salary of $500 a month, but as the Municipal Railroad bonds were defeated the Finance Committee believes that the engineer's work can wait to a more convenient season from the financial point of view.

Charities Commission Plan.

Councilman Whiffen announced yesterday that he expects to have the ordinance providing for a municipal charities commission ready for presentation to the City Council one week from today. Chief Deputy City Attorney Robertson is preparing this ordinance on lines in conformity with Whiffen's plans, which would provide for the direct supervision of the expenditure of money appropriated for charitable purposes by the city.

Whiffen said yesterday that he believes the proposed municipal employment bureau should be under the management of this commission instead of the police department, and he hopes to bring this about immediately after the passage of the ordinance.

Open Budget Sessions.

The Budget Committee of the City Council made announcement yesterday that the committee will have regular sessions three days each week until its task is completed. On Mondays and Wednesdays it will meet from 9 to 12 o'clock and on Fridays from 9 to 5 o'clock. All sessions will be open to the public. This committee has the task of carving more than $3,000,000 from the estimates of the various city departments.

CHARGED WITH BIGAMY.

T. J. Beaulieu, charged in Ontario with bigamy, was arrested yesterday by the police of this city and turned over to officers from San Bernardino county. It appears from the meager information furnished the officers here that Beaulieu married one too many wives and finally decided to abandon the second and return to the first, which failed to meet the approval of the second choice.

GIVEN LONG SENTENCES.

John Ryan was sentenced to twenty-five years in San Quentin and Jack Ellis and Joseph O'Connor, his associates, were sentenced to twenty years in the same institution yesterday by Judge McCormick. The men held up a saloon-keeper and his customers several weeks ago.

WEEK TO PAY TAXES.

There was a noticeable accession yesterday in the number of visitors to the office of County Tax Collector Welch. This is the last week before the second installment of taxes becomes delinquent. The crowd will increase until the maximum is reached about Friday afternoon.

SENTENCED FIVE YEARS.

Thomas V. Price and Edward Rennecker were sentenced to five years in San Quentin yesterday by Judge McCormick on conviction of robbery.

At the Courthouse.

MISPLACES LOVE? DENIES CHARGE.

YOUNG GIRL ACCUSES AND WIFE FILES DIVORCE SUIT.

Child Said to Be Object of Much Interest to Woman Not Its Mother. Stepfather of New York Banker's Grandchildren Is Willing to Provide Support.

A divorce suit filed yesterday by Mrs. Lucy May Hazzard of No. 36 North Lake avenue, Pasadena, follows a complaint charging her husband, George Irving Hazzard, with contributing to the dependency of Miss Ruth Crocker, aged 17 years. Mrs. Hazzard states that she recently learned from friends in Pasadena of the criminal charge filed in the Juvenile Court, and, it is understood, after leaving Hazzard, she called on the girl at the Florence Crittenden Home where she and her 2-month-old baby are being provided for, and is showing a womanly sympathy for her.

Hazzard married Miss Lucy Lockwood at Redlands, September 16, 1909. She is the daughter of Mrs. R. C. S. Lockwood, who has means and was formerly principal of an eastern school. Mrs. Hazzard alleges that in divers ways her husband obtained from her $3100 which was her separate property. She asks for the custody of her son, Stanley Ellison Hazzard, aged 20 months, and desires the court to provide for the care of Robert Wallace Hazzard, aged 3 years and 6 months, who was adopted by the couple in San Bernardino November 17, 1911.

Hazzard is charged in the complaint with misconduct with Ruth Crocker, in an auto on the way to the beach July 13, and on other occasions. In a statement to Judge Wilbur Ruth said she met Hazzard September 11, 1911, when she was less than 16 years old. He became attentive to her, she said, and the following July he told her he would get a divorce from his wife and marry her. Hazzard, it was stated, by his attorneys, MacGowan & Haas, denies Miss Crocker's charges. He says he is innocent and will put up a defense when the case is called May 6. Mrs. Hazzard is represented by Attorney Davis T. Roy.

WILLING TO PROVIDE.

STEPFATHER ASSUMES DUTY.

The final chapter in the matrimonial woes of Mrs. Laura Gale-Crouch will probably be written tomorrow when she will endeavor to show Judge Monroe that her husband is now able to provide for her children by a former husband, the son of L. D. Gale, a Sherman (N. Y.) banker.

When barely in her teens Laura married the banker's son. It was the result of a school acquaintance. After the children were born, Gale obtained a divorce from her. Eventually Mrs. Gale wandered to Denver and found in Earl Crouch a friend in need. Banker Gale appeared on the scene and demanded the children. When they were refused he caused the arrest of Crouch on a vagrancy charge. He secured De Witt, aged 5, but found that the mother had taken Laura, 7 years old, to this city.

The fight for the possession of the children was fought out in the Juvenile Court. Mrs. Gale's appeal touched the court. He sent East for information. Meantime Mrs. Gale had married Crouch. It was now a question of Mrs. Gale providing for her children. As the father had apparently not treated her properly, the children were declared dependent. Gale was ordered to pay $35 a month for their support.

It was provided in case young Gale failed to provide for the children, Mr. and Mrs. Crouch must contribute. This they say they are now able to do, and look forward to a happy ending of the trouble.

ASKS FOR DIVORCE.

ACCUSES LLOYD'S ACCUSER.

An annulment suit filed by Mrs. Sara A. Nicholson against Cecil Nicholson, who figured in the dismissed allegations of bribery of Detective Lloyd, growing out of the Guy Eddie episode, is based on unusual features. Mrs. Nicholson, formerly known as Queenie Mack, a motion-picture actress and scenario writer, alleges in her complaint that while under the influence of a narcotic and at the request of Nicholson, who threatened to criminally expose one of her friends, she consented to marry him.

While still dazed and in an obfuscated state of mind, she alleges, Nicholson took her to a law office where the marriage was performed November 6, 1912. She states she did not realize what she was doing, but upon coming to her senses she avers she left him and has not lived with Nicholson as husband and wife since.

FIGHT FOR BONDS.

SAN DIEGO WOULD FORECLOSE.

An interesting question was raised yesterday in the suit of the City of San Diego against W. G. Kerckhoff and H. W. Kellar, argued on demurrers before Judge Houser, involving the $50,000 bond put up by the promoters of a railroad and now demanded by the city for failure to complete the road.

The defendants were represented by Stevens and Tuller who held that the ordinance under which the franchise was granted contained provisions beyond the power of the Council to grant. These limitations and conditions rendered the franchise void, and if the franchise was void then the bond was also void.

The city was represented by City Attorney Andrews and Hammack & Hammack. They argued that the city could collect on the bond which was put up to guarantee the completion of the road within three years, now expired. The matter was submitted.

MORAL TURPITUDE?

SEEKS TO RECOVER BET.

The question of moral turpitude enters into the question whether or not J. R. Scott can recover from J. W. Byrnes and others $5740 which he alleged he lost on a horse race. The suit was argued on demurrer before Judge Jones yesterday and submitted on briefs.

Scott, it appears from the argument of Attorney F. R. Baker, went to Arcadia and bet on a horse race. Instead of winning some other sucker's money, he lost.

Attorney Jennings & Horton demurred to the complaint on the ground that it did not state facts sufficient to constitute a cause of action. Under two decisions of the Supreme Court, it was held, a man cannot recover who goes into court and sets up moral turpitude, that is, if he complains he was skinned instead of having skinned some one else.

MUST PAY SALARY.

LEGAL WAY IS FOUND.

City Auditor Shuman of Long Beach must turn over to City Assessor Hooper his warrant for $125 salary which Shuman held up on the ground that the City Council did not have the right to fix the City Assessor's compensation. The suit of Hooper against Shuman came up in Judge Wellborn's court on an order to show cause and a motion for a writ of mandate. The writ was granted by Judge Wellborn.

It appears that the office of City Assessor was created at a charter election but no compensation was fixed, the voters defeating the salary named. Hooper took office and the City Council named the compensation. Shuman rejected the warrant to protect his bondsmen and the Council approved it over his head.

CHANCE TO REFORM.

TENNIS STAR ON PROBATION

Paul and Vincent Hardeman owe their liberty on probation largely to the intercession of Rev. Edward Brady. The young men, members of a prominent family at Palo Alto, were charged with contributing to the dependency of Florence Smith and Elisabeth Delaney. They appeared before Judge Wilbur for sentence yesterday and after hearing a statement from Rev. Mr. Brady, who pleaded their family connection and expressed his faith in their future good conduct, the Court stated he would give them another chance. He placed them on two years' probation, with orders to report weekly to a probation officer.

As it was alleged the Hardemans met the girls at a dance-hall, the Court instructed them that they must keep away from such places. This they promised to do. Father Brady will have charge of the young men.

Paul Hardeman is amateur tennis champion of Southern California. He has several engagements to fill and hopes to be allowed to leave the State to play the games.

CASE OF OPTOMETRY.

LIBEL SUIT DISMISSED.

The $25,000 libel suit of C. W. Chester against Fred Detmers was dismissed by Judge Willis yesterday on the motion of Attorney John L. Fleming, counsel for Chester. Chester had alleged that Dr. Detmers, while president of the State Board of Optometry, sent information April 22, 1911, to the various local boards with reference to him, which he claimed, was libelous. Dr. Detmers, represented by Attorney Mosher, ... to try the issues.

Chester's complaint ... a romance. He alleged ... thirteenth of this ... date) in the little village ... twenty miles south of ... was enacted a mock ... edy, or rather a travesty ... and legal procedure ... the history of this ... introduction Chester ... specific complaint ...

Short Stem Switches $1.35

—Fine quality natural, wavy human hair.

—Three short stem styles in wanted shades excepting gray. Twenty and twenty-two inches long, and would sell regularly at $2.50 to $3.00.

26-inch Switches, $6.00 regularly $3.85

Manicuring by experts 25c

(Hamburger's—Second Floor)

Hamburger's

BROADWAY, EIGHTH AND HILL STREETS

Rhinestone Hair Bands $2.45

—Very chic and highly favored by ...

—Fetching bands of sparkling rhinestones with ... feather stick-up in white, citron, light ... You will like them!

Flexible Rhinestone Hair Bands ..... 50c to $1.95

Spangle Ornaments with pompon $1.45

(Hamburger's—Main Floor)

Notions and Dressmaking Supplies at a Saving

—Tuesday at Hamburger's is always a day of importance to dressmakers and home sewers, for on that day worth-while savings can be reaped on the many little "must-haves" of the sewing room. Here is a list of unusual values for today that will cut a big hole in the expense of the spring sewing. The crowds that are always to be found at the Hamburger Notion Counter is evidence that values are best here.

5c cards of best non-rustable hooks and eyes—with 24 invisible eyes ..... 3 for 10c

Glace machine cotton — black or white, usually sells at 6 spools for 25c, today ..... 10 spools for 25c

Machine silks—all colors, 100-yard spool 5c

10c and 15c kid curlers—3½ to 7 inches long 5c

White twill tape—sizes 6, 8 and 10. 24-yard bolt 10c

5c spools glace basting cotton, 3 spools for 10c

2-hole pearl buttons—12 to 24 ligne ..... 5c dozen

Women's 15c sew-on supporters. Price ..... 10c pair

White elastic sanitary belts — all sizes. Price 15c

25c skirt gauges at 15c

Button thread—black or white, 100-yard spool for 4c

Best nickeled safety pins—sizes 2, 2½ and 3 ..... 2c dozen

Best steel pins, 2 papers (360 count) for 5c

Darning cotton—black and white, usually 3 spools for 5c, today, 5 spools 5c

Garment dress shields—tie-on style ..... 25c pair

Nainsook covered washable shields —sizes 4 and 5 ..... 15c

Elastic shirtwaist belt with dip pin. Price 7c

Wide white mercerized corset laces, 3 yards long 10c

Chamois stocking protectors — will prevent drop stitches 15c

(Hamburger's—Main Floor)

Style-rite Bust Forms—$1.59

—When you can buy a bust form for $1.59, will you still go on fitting waists and dresses upon yourself before a mirror?

—These forms are perfect in proportion, covered with black jersey cloth; equal to any $3.00 form on the market. All bust measurements.

—We are exclusive Southern California agents for Hall-Borchert Dress Forms. Adjustable models at $15.00, $18.00 and $20.00.

(Hamburger's—Main Floor)

Buy a Sewing Machine on Our Convenient Club Payment Plan

—There is no interest to pay. No collectors or solicitors ... you. You deal directly with us. No red tape. Terms ... then $1 a week on the balance.

—The Angelus machine at $34.50 will last a lifetime ... reasonable care. Let us explain its many points of superiority.

Dress fasteners—white or black, regularly 10c a dozen, today ... 5c

50-yard spools black sewing silk—2 for 5c

Celluloid basket of assorted wire hair pins 25c

25c shoe trees ..... 15c pair

Underwear beading run with ribbon —3 yards for 15c

Mercerized lingerie tapes — white, pink or blue. Our price. 10c a bolt

Gilt safety pins—assorted sizes on a card 10c

Iron holders—with asbestos lining. Price 5c

Stocking darners—egg-shaped, with handle 5c

Hooks and eyes on tape—white or black ..... 15c yard

Crimped wire hair pins—12 packages for 5c

8-yard extra quality ... laces at 5c

10c belt white English ... ½ to 1 inch widths, 4 yds ...

White corset steels—... lengths ...

White rickrack braid — ... widths ...

Scalloped braids—in ... ors. 6-yard bolt, 5c ... day ...

10c toilet pin sheets—... headed pins ...

Gold-plated beauty pins ... card, for ...

Women's aluminum ... sizes ...

60-inch tape measures ... 2 for ...

10c belt colored bias tape ... for ...

(Hamburger's—Main Floor)

WOULD YOU LIKE THE BEST PLAYER-PIANO

obtainable at any price? If so, you will purchase the Autopiano

—Absolutely unequalled—

CONTAINS

$10,000 patent tracking device; only flexible finger device; lead pipes, *not* rubber; soloist and sustaining device.

The Autopiano

GRAND PRIZE

winner at home and abroad, ... in use in Southern Califor... nearly 9000 in America; ... 100 on U.S. battleships.

15,000-Roll Library Free With the Autopiano—Sold Only by the Big Exclusive Piano House

231 SOUTH BROADWAY BARTLETT MUSIC CO. OPPOSITE CITY HA...